2 CENTS PAY NO MORE!

Chicago Daily Tribune

THE WORLD'S GREATEST NEWSPAPER

FINAL

VOLUME XCIX.—NO. 162 C [REG. U. S. PAT. OFFICE. COPYRIGHT 1940 BY THE CHICAGO TRIBUNE.] SATURDAY, JULY 6, 1940.—24 PAGES THIS PAPER CONSISTS OF TWO SECTIONS—SECTION ONE PRICE TWO CENTS IN CHICAGO AND SUBURBS ELSEWHERE THREE CENTS

FORTIFY BRITISH COAST LINE

NO FRENCH SHIP TO FLEE EGYPT, BRITISH PLEDGE

Navy Stands Watch at Alexandria.

(Map on page 3.)

ALEXANDRIA, Egypt, July 5 (AP).—The British pledged themselves tonight to see that "no French ship shall ever leave Alexandria to surrender to the enemy."

Vice Admiral Godfroy [A. P. Wirephoto.]

With one French battleship, four cruisers, and a number of smaller craft swinging at anchor in melancholy bondage off this British naval base the situation was tense.

British naval authorities acknowledged they did not know what the French warship commanders would decide to do; they said the French were "deeply affected" by the fate of the French warships and men which were sunk or pounded to wreckage by the British Wednesday off Algeria when they tried to escape to sea.

Situation "Well in Hand."

But, the British added, the situation is "well in hand."

The French commanders have been advised formally by the British they cannot leave the harbor "to fall into the power of the German conquerors of France."

They have been told they will receive pay equal to British officers and seamen if they will continue the war.

They have been given the same alternatives as those handed to the French naval men at Oran and Mers El-Kebir, Algeria:

Fight with the British, turn their ships over to the British, or sail to a French West Indies port for demilitarization, or sink the ships, or face whatever force the British deem necessary to keep the ships from falling into enemy hands.

British Do Not Board Ships.

Whether Vice Admiral Godfroy, the French commander, had been given a time limit to make his decision was not known. The time limit off Oran and Mers El-Kebir was six hours.

Today, however, no British had boarded the French ships; they still were under their own officers and crews, and it was believed the British were not pressing for an immediate decision.

Hunt Seas for French Ships.

LONDON, July 5 (AP).—British men of war today searched the seas for the last fugitive units of the French fleet. The British attack against the French fleet off Oran, Algeria, destroyed or put out of action a 22,000 ton battleship, a 26,000 ton battle cruiser, a 10,000 ton seaplane carrier, and two destroyers.

Along with seizure of other ships in African waters and British ports, it ruined the old French navy as an effective force.

Just how many French warships remained at large was not discussed officially, but an authoritative source said that at the beginning of this week this was the approximate disposition of the French fleet:

One-third in British ports.
One-third off Oran, Algeria.
One-sixth at Casablanca, Morocco.
One-sixth at Alexandria, Egypt.

Few French Vessels at Sea.

Aside from stating also that two units of the French navy now are in Scottish water, all this—in view of what had happened since the first of the week—suggested that the French ships not now in British hands or out of action are very few.

A dispatch from Algeciras, Spain, said three British cruisers damaged off Oran in action against the French fleet, were reported to have landed at Gibraltar 30 bodies of British sailors killed in the battle. The dispatch also reported that a French armed vessel escaped from Gibraltar despite the presence there of the most powerful warship in the world, the British battle cruiser Hood.

[The German high command is ready temporarily to defer disarmament of the remaining units of the French fleet under the armistice treaty provisions as a result of the British action against French vessels in the Mediterranean, the German armistice commission advised the French delegation last night, said a dispatch from Berlin.]

NEWS SUMMARY

of The Tribune [And Historical Scrap Book.] Saturday, July 6, 1940.

WAR SITUATION.

Britain excludes public from coast in extension of defense. Page 1.
British pledge no French warship shall leave Alexandria. Page 1.
Lack of morale blamed for collapse of France and its army. Page 1.
Germans hail French decision to break relations with England. Page 2.
Germans attack England again under cover of night. Page 2.
Gibraltar has first air raids; guns repel three attacks. Page 3.
Iraq and Turkey urge independence of Syria from French. Page 4.

FOREIGN.

Fear bloodshed in Mexican presidential election tomorrow. Page 1.
Insult to Batista's mother costs four Cubans their lives. Page 2.
Lithuania cancels pact with Vatican; hits church organizations. Page 4.

LOCAL.

Garner to place name before convention as presidential candidate. Page 1.
Seventy-eight per cent of reliefers unemployable, survey shows. Page 5.
Civilians arrive at Fort Sheridan for 30 day military training course. Page 5.
Great Lakes shipyards ready to join in naval building program. Page 6.
Deaths and obituaries. Page 16.

DOMESTIC.

Wealthy pal of Huey Long seized as wife slayer. Page 1.
Willkie hopes to complete his campaign setup today. Page 7.
Anti-Reds, rejected by youth congress, plan new organization. Page 12.

WASHINGTON.

Germany replies to Hull's Monroe Doctrine warning. Page 3.
Army and navy push large scale training of officers. Page 5.
Roosevelt offers five point program for world peace. Page 6.

SPORTS.

Dodgers defeat Bees, 6 to 2, in 20 innings. Page 13.
Sixteen named for first of Arlington's juvenile stakes today. Page 13.
White Sox win third straight from Browns, 10 to 8. Page 13.
Arlington asks change in rule on race starter. Page 14.
Eight Thirty and Isolator race in Butler handicap today. Page 14.
Giants explode 17 hits; crush Phillies, 15 to 2. Page 15.
Athletics whip Yankees, 6 to 3, on home runs. Page 15.

EDITORIALS.

This Strange New Trafalgar; Miss Gotham; Labor and the Farmers. Page 8.

FEATURES.

Crossword puzzle. Page 4.
News of society. Page 9.
Movie review. Page 9.
Front Views and Profiles. Page 9.
Radio programs. Page 11.
Day by Day on the Farm. Page 19.

COMMERCE AND FINANCE.

Survey reveals huge tax load borne by corporations. Page 17.
May exports to South America are nearly doubled. Page 17.
Flight of gold ahead of Nazi invasions continues. Page 17.
Stock market edges ahead in dull session. Page 18.
Wheat breaks 2 cents after early upturn. Page 19.
"Flivver" airplane factory "teaches a town" to fly. Page 19.
Twelve paper makers indicted under wage-hour law. Page 19.
Used and new car sales are reported rising. Page 20.
Want ad index. Page 20.

THE WEATHER

SATURDAY, JULY 6, 1940.

Sunrise, 5:21; sunset, 8:28. Moon sets at 9:10 p. m. Mars and Mercury are evening stars. Jupiter and Saturn are morning stars.

CHICAGO AND VICINITY: Partly cloudy and moderately warm Saturday and Sunday; moderate southerly winds Saturday.

ILLINOIS: Partly cloudy Saturday and Sunday; warmer in extreme south Saturday; continued moderately warm Sunday.

TEMPERATURES IN CHICAGO

For 24 hours ended 2 a. m. July 6:

3 a.m.	65	9 a.m.	68	3 p.m.	82
4 a.m.	65	10 a.m.	72	4 p.m.	81
5 a.m.	65	11 a.m.	76	5 p.m.	80
6 a.m.	†64	Noon	79	6 p.m.	77
7 a.m.	64	1 p.m.	82	7 p.m.	77
8 a.m.	65	2 p.m.	*84	8 p.m.	‡77

9 p.m.	76		
10 p.m.	75		
11 p.m.	76		
Midn't.	76		
1 a.m.	75		
2 a.m.	75		

*Highest. †Lowest. ‡Unofficial, 8 p.m.-2 a.m.

For 24 hours ended 7:30 p. m., July 5:

Mean temperature, 74 degrees; normal, 72 degrees. July deficiency, 38 degrees; deficiency since Jan. 1, 462 degrees.

Precipitation, none; total since July 1, none; July deficiency, .54 of an inch; total since Jan. 1, 14.19 inches; deficiency since Jan. 1, 2.64 inches.

Relative humidity 7:30 a. m., 55; 7:30 p. m., 46.

Highest wind velocity, 12 miles an hour, from the southwest at 8:09 a. m.

[Official weather table on page 19.]

Total average net paid circulation
JUNE, 1940
DAILY in excess of 1,000,000
THE CHICAGO TRIBUNE

NO MAN'S LAND SET UP TO REPEL HITLER INVASION

Public Barred from Defense Zone.

(Map on page 2.)

LONDON, July 5 (AP).—In a vast extension of Great Britain's defense area—her last ramparts against German invasion—the government excluded the public today from the entire English east coast and substantially all of the southern coast, a 12,000 square mile region.

While the creation of this big no man's land signaled intensity of preparations for the supreme test, a final bitter dissolution of the old British-French allied partnership appeared underway because of the British seizure, sinking, or putting out of action most of the units of the French fleet.

The London News-Chronicle's diplomatic correspondent said it was confirmed officially at Vichy, France, seat of Marshal Petain's government, that France had broken off diplomatic relations with Britain. However, no notification of such severance had reached the British foreign office late tonight.

France Protests Action.

Roger Cambon, French chargé d'affaires here, presented, on orders, a "drastic and stern protest" against the British action against the French fleet in the Mediterranean. That action destroyed the plan of France to turn it over to Adolf Hitler as France had promised to do under the armistice.

Cambon was reported to have resigned as chargé d'affaires. The French ambassador, Charles Corbin, resigned last week.

[Both Cambon and Corbin long have been in London and have close British attachments. Their resignations indicate they do not desire to represent a government antagonistic to the British war effort.]

Solid Line 20 Miles Deep.

The order lengthening and deepening the defense area will, in supplement with the previously declared defense area, make a solid line, 20 miles deep, given over entirely to military operations from Berwick-on-Tweed, in Scotland, clear down the east coast and around to Dorset on the south coast.

The defense area—a part of the country which would be handiest to Hitler's reach across the channel or the North sea—was taken under such complete control that no one may enter or leave the district save on business of national importance.

Londoners who have seaside cottages at such resorts as Brighton, Eastbourne, and Hastings may as well forget them.

The actual residents of the area may be moved if their land and houses happen to be needed for billets, gun emplacements, or trenches.

Public Is Barred.

The east and south coasts of England now present a picture very close to that of a world war battlefront.

There are barbed wire entanglements, trenches, strategic fields, machine gun and heavy artillery emplacements, dugouts, and redoubts. There are airfields, antiaircraft batteries, listening posts, searchlight batteries, and the toughest of all British troops—the survivors of Flanders and of Dunkirk.

Sentries stand on all roads and rail lines.

Other Defense Steps.

In addition to establishing this battle front the home office took four other home defense steps:

All civilian former Austrians, Germans, and Italians—men and women who became British subjects after Dec. 31, 1932—to report to the police Sunday and Monday.

All aliens possessing maps of a scale exceeding 12 miles to one inch, and guide books, to surrender them to the police.

Kite and balloon flying banned because "fifth column" elements are believed to have used such devices for signalling during the German conquest of the Netherlands.

Removal of 40,000 registered school children from Britain's coastal area beginning Sunday.

Demand Closing of Pubs in Glasgow on Paydays

[Chicago Tribune Press Service.]

LONDON, July 5.—By a vote of 7 to 6, the Glasgow magistrates today decided to appeal to the Scottish offices of the ministries of supply and labor, demanding that all pubs and bars in the city be closed on pay days.

THE NEW DEAL FIFTH COLUMN

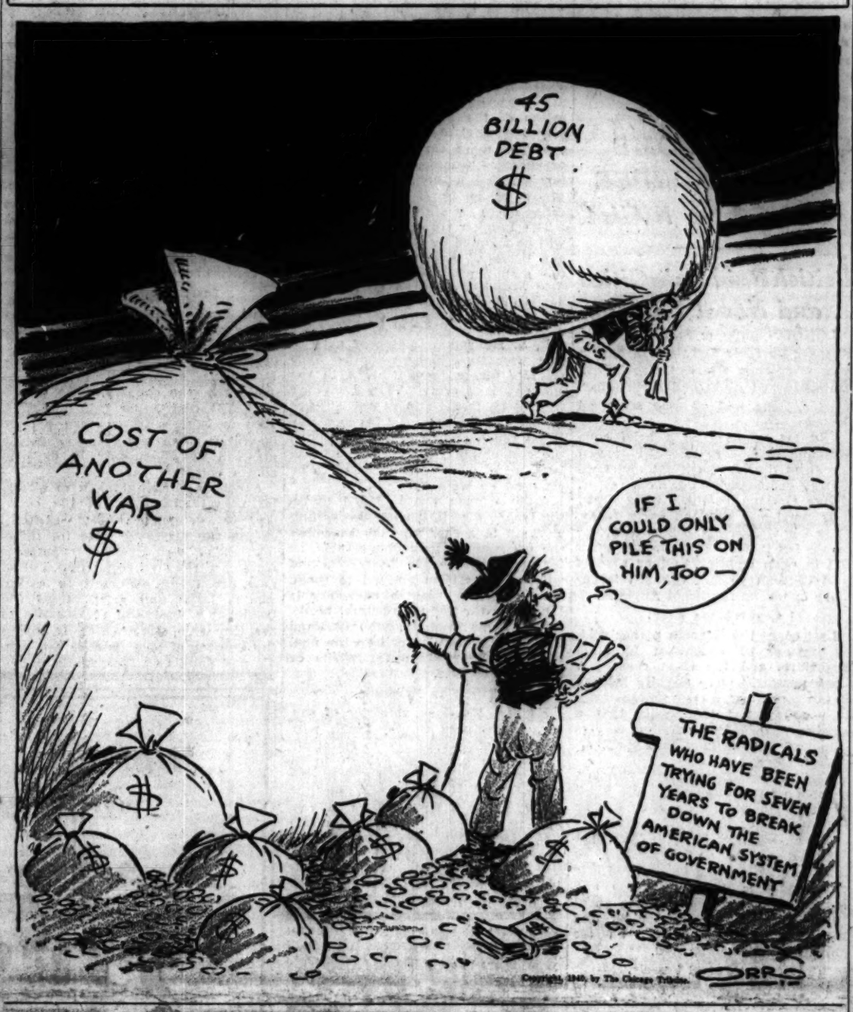
45 BILLION DEBT
$
U.S.
COST OF ANOTHER WAR $
IF I COULD ONLY PILE THIS ON HIM, TOO—
THE RADICALS WHO HAVE BEEN TRYING FOR SEVEN YEARS TO BREAK DOWN THE AMERICAN SYSTEM OF GOVERNMENT
Copyright, 1940, by The Chicago Tribune.

Why French Army Collapsed!

BY ALEX SMALL.

[Chicago Tribune Press Service.]

PARIS, June 3, Delayed [By Courier to Berlin].—With the once proud republic of France prostrate before the onslaught of Adolf Hitler's mighty war machine American observers in Paris today are able to disclose for the first time apparent reasons for the unprecedented collapse of the French army and nation.

These observers, first of all, said there was abundant evidence that the nation's morale for years had been undermined by irresponsible war mongers and corrupt politicians who had convinced the people they could vanquish Germany without any real fighting or working.

Army Lacks Patriotism.

In the second place it was found the French army lacked both spirit and patriotism. The observers said that while Hitler was building Germany into a united nation with a purely national army from which all aliens are rigidly excluded, France became a haven for political refugees from all over Europe, Germany included. Thousands of the refugees acquired French citizenship by enlisting in the French army. Many volunteered in order to escape internment in prison camps.

Few of them had any genuine patriotic feeling for France and their presence in the French army no doubt contributed largely to its disintegration. The German army's tactical superiority over the French was great, but its moral superiority was still greater and more decisive.

In referring to the absence of fighting spirit among French soldiers, observers said the army, up to the last tragic moment of awakening, had been lulled into sleep in the belief all it had to do was to sit tight in the comfortable subterranean forts of the supposedly invulnerable Maginot line until the British blockade reduced the Germans to starvation and capitulation.

Workers Continue to Loaf.

The French workers were told by former Premier Leon Blum's Popular Front government that life was going to be a round of pleasure and idleness. Altho other governments succeeded Blum's, this mentality prevailed and the French workers never recovered their traditional qualities of industry and economy.

Even when the clouds of war were thickening the workers in the armaments and munitions plants continued to loaf and smoke cigarets. Government decrees ordering them to speed up production fell on deaf ears.

Inevitably the morale of the entire French army was profoundly affected by this situation. Officers were unable to enforce discipline or intensive training.

As a result, the eight months following Germany's campaign in Poland—a campaign which should have taught the French all about Hitler's war methods—were wasted on the Maginot line. The soldiers enjoyed music hall entertainment. They got leaves to dance and drink in Paris, instead of being trained to face Hitler's blitzkrieg.

French General Staffs Erred.

The French general staff, as well as the British, was hypotized by the idea that the war of 1940 would be won along the lines of the world war, that is to say by slowly starving the Germans out of food and material, and finally attacking and beating them when they were exhausted. It was believed this could be done without great loss of human life.

That is why the French and British air forces never "took any chances," flying chiefly by night, and why the French front at Sedan where the Germans first broke thru was held by divisions of Senegalese and other native colonial troops.

France's young men up to the age of 21 were never called to the colors because it was expected they could be preserved for postwar reconstruction. Boys of this age form the elite of Hitler's army.

German officers recounting their experiences of the campaign in France invariably express two things: Their surprise at the composition of the French army, which they say seemed to consist "chiefly of foreigners," and the fact that the French and British flyers never risked fighting in the daytime.

Admit Red Propaganda.

Long before the German offensive against Paris began military circles in the French capital hinted that the morale of the French army was "very low," and it was freely admitted that there was a great deal of communist propaganda in all ranks. Many French staff officers were defeatists and predicted France's immediate collapse.

One high officer of the French general staff, whose brother was a member of President Albert Lebrun's military household, resigned his commission months before the German offensive.

"I do not want to commit suicide," he explained.

There were, of course, some crack units in the French army led by fine officers—such as the Foreign Legion, which has been completely wiped out—but there were not enough of them to counterbalance the multitude of slackers and Reds.

Windsors to Canada?

(Picture on back page.)

[Chicago Tribune Press Service.]

LISBON, Portugal, July 5.—Well-informed circles today said that the duke and duchess of Windsor, who arrived here from Spain on Wednesday, may be planning to go to Canada. They are visiting at the home of a Portuguese banker.

Huey Long Pal Is Arrested as Wife's Slayer

(Picture on page 3.)

New Orleans, La., July 5 [Special].—Harry Jacobs, wealthy state engineer and close friend of the late Senator Huey P. Long, was held on a charge of murder tonight in the fatal shooting of his second wife. A son by his first marriage was held as an accessory.

Harry Jacobs. [A. P. Wirephoto.]

The shooting occurred last night in the Jacobs mansion on his extensive country estate, a show place rated one of the most costly in Louisiana. The engineer asserted it was an accident.

Jacobs said a high powered rifle was accidentally discharged while he was shooting at stray dogs thru a window of his upstairs bedroom. A bullet struck his wife, killing her.

The Son's Story.

Young Jacobs, who was in the room at the time, declared he was looking out of the window and did not see the shooting. Police said he gave 11:30 p. m. as the time of the shooting. Jacobs said it occurred at 8:30. It was not reported until 1:30 a. m.

Altho Jacobs said his wife had not left the house, her shoes were covered with mud. The engineer declared he was unable to explain the presence of five bullet holes found in the kitchen and another room of the house.

"I had been shooting at stray dogs in front of the house," Jacobs related. "The lawn was very muddy due to heavy rains. My wife asked me: 'Why do you want to shoot dogs in mud like this?' Just then my rifle, which had a very quick trigger, went off and she fell dead."

"A Rotten Marksman."

Asked to explain why he had failed to kill any dogs, Jacobs replied: "I guess I'm just a rotten marksman."

He telephoned the sheriff of St. Bernard parish, adjacent to New Orleans, that he had accidentally shot and killed his wife. Questioned about his delay in reporting the tragedy, he declared:

"I guess I lost my head."

Jacobs described his domestic life with his second wife as an average happy one. The mansion in which they lived was erected by him during the régime of ex-Gov. Richard W. Leche, who was forced out of office during the recent Louisiana State university scandals. Back of the big country estate is a private yacht basin made by dredging, with a canal leading to Lake Pontchartrain.

Garner to Toss Hat in Hopper at Convention

Vice President John N. Garner definitely will be a candidate for the presidential nomination at the Democratic national convention opening in Chicago Stadium a week from Monday, according to an announcement made in Washington yesterday. Garner for President headquarters will be opened in the Hotel Sherman Monday.

The Garner announcement was made by E. B. Germany and Mrs. Clara Driscoll, co-chairmen of the committee for his candidacy. They argued that he is the only candidate for the nomination who can prevent a bolt of conservative Democrats to Wendell Willkie, the Republican nominee. Garner is the recognized leader of this conservative element which is antagonistic to the New Deal.

Germany and Mrs. Driscoll said there was no foundation for a story which inferentially took Garner out of the presidential race.

Texas Backs Candidacy.

"Texas' 46 votes are instructed for him and he will receive substantial support from many other states," they asserted. "We feel as we felt when the Garner campaign for President was launched more than a year ago, that he is the best qualified Democrat and the best qualified American to succeed our present great President."

Dick Tullis of San Antonio, Tex., coördinator of the Garner movement, arrived here yesterday. The Illinois Garner committee is headed by Julius F. Smietanka. It includes Mrs. Kellogg Fairbank, Otto E. Pruitt, and Francis X. Busch of Chicago; Joseph F. Ryan, Elgin; Edith C. Crum, Paris; E. B. Tilton, Winnetka, and Col. Edward Davis, Evanston.

Await Washington Influence.

Headquarters of the Democratic national committee in the Stevens hotel are ready for the arrival Monday of nearly the entire Washington staff of the committee.

Vice presidential activities also started last night. It was announced that Gov. Lloyd C. Stark of Missouri has been indorsed by Gov. Robert T. Jones of Arizona and former Gov. Leslie I. Miller of Wyoming as a vice presidential candidate if President Roosevelt runs again.

The Stark club of Chicago, composed of personal friends and admirers of the Missouri governor, has opened headquarters at 35 East Wacker drive. Leonard H. Vaughan, president of the club, made public the indorsements. Gov. Jones said he is interested in Stark because the Missouri executive is "western minded and agriculturally minded."

Former Gov. Miller said Stark's background of naval and military service would be an asset on the national defense question. Stark is a graduate of Annapolis, served in the navy four years, and was overseas as an artillery major during the world war.

BRITISH CRUISERS ARE SIGHTED OFF MARTINIQUE ISLE

(Map on page 2.)

FORT DE FRANCE, Martinique, July 5 (AP).—The French admiralty said tonight that British cruisers have been off Fort de France for two days.

Hull Remains Mum.

Washington, D. C., July 5 (AP).—Secretary of State Cordell Hull declined comment today on unofficial reports that Great Britain was establishing a virtual blockade around the French Island of Martinique, in the West Indies, to prevent movement of any French naval units or planes from there. Mr. Hull said his information on the situation was incomplete, and he withheld any opinion as to its possible implications for American neutrality.

It was reported in diplomatic quarters that British destroyers had moved into the vicinity of Martinique to pounce upon any ships emerging from there.

NAPOLEON'S HAT SAVED IN PARIS BOMB RAID; 2 DIE

CLERMONT-FERRAND, France, July 2 [Delayed] (AP).—Napoleon's hat and the belt he wore at Waterloo, together with many other historical treasures, are safe at Versailles, Senator Henry Hay, mayor of Versailles, said today.

The treasures were being taken from the Hotel Des Invalides in Paris in wooden boxes when the Germans approached. The truck containing the boxes was struck by a bomb and the two drivers were killed.

A German officer, who saw there were valuables in the boxes, notified a surgeon at a hospital at Etampes who reported the incident to Hay.

French gerdarmes mounted guard over the historical treasures night and day until they were safe at Versailles.

MEXICO FEARS BLOODSHED IN POLLS BATTLE

Candidates Wind Up Bitter Race.

BY WAYNE THOMIS.

[Chicago Tribune Press Service.]

(Map on back page.)

MEXICO CITY, July 5.—An extremely tense situation appeared to be developing thruout the country tonight as Gen. Juan Andreau Almazan, independent conservative candidate, locked horns in the final hours of the presidential campaign with the administration's political machine, the PRM [Mexican Revolutionary Party] and charges and countercharges were flying from both sides here.

Both the radical and conservative labor unions are mobilizing their members for mass demonstrations during Sunday's balloting which may well develop into mass battles.

Bus Service for Camacho.

Transportation facilities in Mexico City are controled by the CTM [Mexican Workers Confederation] which is closely allied with the PRM. CTM leaders announced that no taxicab or bus service would be operating Sunday; explaining that the cars are needed to carry the supporters of Gen. Manuel Avila Camacho, the administration's candidate, to the polls.

Meanwhile, from Mexican centers to the south, Tampico, Vera Cruz, and Campeche on the Atlantic coast, Mazatlan and Manzanillo on the Pacific, and from Monterey and Zacatecas to the north came reports that only a miracle could prevent bloodshed at the polls. It is understood President Lazaro Cardenas returned to the city unexpectedly last night because of the widespread reports of anticipated trouble. Cardenas planned to spend election day at Durango, 500 miles northwest of Mexico City, where he remained the day of his election in 1934.

Political activity here was limited strictly to PRM attacks on Almazan, who defended himself vigorously. Camacho has made no public statement since his interview two days ago with the foreign press.

Plea for Peace Made.

The attack on Almazan came from two quarters. Gen. Don Abelardo Rodriguez, who is known to be an active supporter of President Cardenas and the latter's PRM machine, published an appeal that "all candidates" accept the election results "gracefully and avoid internal strife."

El Popular, the radical CTM newspaper edited by Vincent Lombardo Toledano, who openly is a communist fellow traveler, charged that Almazan was "linked" with Italian Fascist "conspirators" who were to intervene in the elections. No proof was offered.

However, Almazan's secretary, Manuel Reachi, replied to the Rodriguez plea, saying, "Gen. Almazan is glad to accept the suggestion, except that Mexico still is in the age of trickery. The general always has advocated strict respect for law, but is unable to believe that the elections will be legal."

Warns of Election Steal.

"We are not disposed to recognize electoral fraud," the general himself said. "Mexico must sustain democratic principles and the first way of doing so would be for the governed and the governors to submit strictly to the expressed will of the majorities."

Almazan has openly said from the beginning of the campaign a year ago that he expected to have the PRM steal the election unless there was an unprecedented outpouring of people for him. To Toledano's attack the general refused to reply, other than to say, "No one in Mexico is fooled by this bold lie."

The federal employés union today ordered its members to meet at union headquarters Sunday an hour and a half before the polls open or face expulsion from the union.

Prison for Illegal Polls.

The ministry of interior issued new decrees today providing fines and imprisonment for those installing ballot boxes at places other than those designated by authorities. This is considered a threat to those who plan to establish their own ballot boxes where PRM authorities refuse to allow Almazanists to vote.

The total mobilization of soldiers, military students, and police in Mexico City now is 13,000. Of the group, 3,465 federal district police today filed an injunction in the courts charging that their commanders plan to prevent them from voting Sunday by keeping them locked in their barracks. The group says that the offi-

cials are pro-Camacho in their sympathies and fear that they would vote for Almazan. No action has been taken yet on the injunction.

Sonora Bars Liquor Sales.

NOGALES, Sonora, Mex., July 5 (AP).—Authorities in Mexican border cities issued orders today for the closing of all liquor dispensing establishments for three days, starting Saturday, because of Sunday's election. It was indicated the decree was statewide.

4 KILLED IN CUBAN RIOT

BY GUSTAVO RENO.
[Chicago Tribune Press Service.]

BANES, Cuba, July 5.—Four of six speakers at a political rally lay dead here tonight after a fight which followed one of the victim's verbal attack on the mother of Cuba's "strong man," Col. Fulgencio Batista. Eleven other persons were wounded.

The battle occurred at a rally for former President Ramon Grau San Martin, opponent of Col. Batista in the race for the Cuban presidency.

The fight came during an address by Jose Perez Echarte, an opposition leader, who was killed by a shower of bullets, beer bottles, and stones after he had said, "Little, if anything, can the people of Cuba expect from the son of such a mother."

Three of the five orators who had preceded Echarte in espousing the cause of Grau San Martin also were slain. They had called Col. Batista "gangster, assassin, and thief," but it was Echarte's remark that touched off the explosion.

Col. Batista was born in this city 36 years ago. His mother, Mrs. Francisca Zaldivar de Batista, died here 12 years ago.

Constitution Becomes Effective.
[Chicago Tribune Press Service.]

HAVANA, Cuba, July 5.—Cuba's new 1940 constitution was solemnly promulgated by President Federico Laredo Bru this afternoon from the monumental staircase of the national capital. A crowd of 30,000 witnessed the ceremony.

Dr. Carlos Marquez Sterling, president of the constituent convention, first read the text of the constitution, after which a military band played the national anthem. This was followed by two minutes of silence.

In "Behalf of the People."

President Bru then declared that "as president of the republic I solemnly declare this constitution promulgated and in effect in behalf of the government and people of this country."

This ceremony was followed by a parade of 10,000 police and army and navy troops.

LEOPOLD URGES BELGIANS: GIVE TO RED CROSS

BRUSSELS, Belgium, July 5 (AP).—King Leopold III. of Belgium, a prisoner of war at Laeken castle, where he has privileges befitting his rank, appealed today to his people on behalf of the Red Cross. He spoke as a Belgian, making it clear that there was nothing official in the appeal for the relief organization.

German sentries are posted about the castle grounds. They salute the king when they encounter him on his strolls thru the gardens. The king lives with his mother, Elizabeth. His children are safe abroad.

It is said that Leopold asked for a simpler place of residence, but the Germans insisted upon establishing him in his castle. It is doubtful if any attempt would be made to stop the king if he drove away from the castle, but if he did the conditions of his imprisonment probably would be changed.

In any case German authorities are in constant position to determine whether he makes any move considered inimical to German interests. He has a few visitors, among them John Cudahy, the American ambassador, with whom he confers about relief and humanitarian problems of Belgium.

BERLIN TO GIVE HITLER A GREAT WELCOME TODAY

BERLIN, July 6, Saturday (AP).—It was announced officially this morning that Adolf Hitler would return to Berlin from the western front at 3 p. m. today [8 a. m. Chicago time] and receive a great reception.

Hitler will arrive by train for a welcome "of thanks such as Berlin never has seen," Propaganda Minister Paul Joseph Goebbels declared in an appeal to the Berlin populace to turn out to greet the Fuehrer.

Hitler has been absent from the capital since May 10, when he went to the western front. Authorities said he would not make a speech today.

Goebbels directed all stores and factories, with the exception of food shops and armament and other vital plants, to close so the workers could line the route of Hitler's triumphal entry.

2 French Merchant Ships Dash from Costa Rica Port

[Chicago Tribune Press Service.]

SAN JOSE, Costa Rica, July 5.—Two French merchant auxiliary cruisers, the Oregon and the Angouleme, which took refuge in Puntarenas yesterday, left hurriedly today. They were believed headed for Balboa, Panama Canal Zone. The ships, mounting two heavy guns, machine guns, and antiaircraft guns, were reported loaded with airplanes and equipment.

Canadian Budget Passes; Provides Billion for War

OTTAWA, Ont., July 5, (AP).—The house of commons tonight adopted 151 to 17 the new budget providing for expenditures of more than $1,000,000,000 and new taxes expected to total $280,000,000 in the present fiscal year. The budget was presented June 24 by Finance Minister J. L. Ralston, who was sworn in tonight as minister of national defense, succeeding the late Norman Rogers.

Army Bomber Crashes in Florida; Two Killed

Callahan, Fla., July 5 (AP).—A twin motored army bombing plane crashed at Grass Landing, 10 miles east of here, today, killing Lieut. William R. Barrow, 26 years old, and Lieut. John A. Morris [pilot], both of Patterson field, Dayton, O. The plane was en route to Miami from Dayton. Cause of the crash was undetermined.

GERMANS HAIL FRENCH BREAK WITH ENGLAND

Claim It Was 'Decent' Thing to Do.

BY SIGRID SCHULTZ.
[Chicago Tribune Press Service.]

BERLIN, July 5.—Germany greeted with satisfaction today reports from Vichy that the French government had severed diplomatic relations with England.

Authorized sources said that the French act was "the only thing that any government with a feeling of decency and regard for its political existence could do."

These sources also said that "Germany merely is an interested spectator in the Franco-British conflict" in reply to queries concerning the possibility of France joining the war against England.

Nazis Won't Object.

"It is not to be expected," they said, "that the French decision to defend itself with armed force against further attacks from England will meet difficulties of any kind by Germany."

If the French decide to throw in their lot with the authoritarian powers England will be completely isolated, except for her farflung empire. Only three neutral countries, or nonbelligerent countries, Ireland, Spain, and Portugal, remain within easy reach of England.

All the other European powers are either controled by the authoritarian states or are so far away that it would be impossible to continue relations with England.

Report Sea Successes.

DNB, the official German news agency, stated that in accordance with the armistice terms the French government had announced that no French subject may enlist in armed forces against Germany. The penalty is life imprisonment or death.

Increasing success of the counter-blockade against Britain was reported by the high command. The air force and navy were reported to have sunk 140,000 tons of British shipping in the last few days, three submarines accounting for 86,500 tons.

German torpedo boats were reported to have registered hits on two armed British steamers, the 5,500 ton Hartlepool and the 6,900 ton British Corporal, off the southwest coast of Portland, British naval base.

Planes Sink Ships.

The air force, it was stated, attacked convoys on the south and southwest coasts, sank four transports of 5,000 tons each, and damaged a warship and nine other transports.

Messages from the Mediterranean indicate that the French-British naval conflict is still going on. Experts are closely watching the developments, expecting that attempts soon will be made to oust the British from Suez and Gibraltar.

BAIL OF GERMAN SEIZED IN BALBOA RAISED TO $25,000

PANAMA CITY, July 5 (AP).—Bail for Emil Wolff, a German arrested July 2 aboard a Japanese liner at Balboa on a charge of attempting to import narcotics into the Canal Zone, was increased today to $25,000 on motion of District Attorney J. J. McGuigan of the Canal Zone.

McGuigan made no comment save that in "an analogous case" an American citizen had been held in similar bail.

He added that he expected to receive within 48 hours instructions as to handling the case, which is believed to be connected with the arrest last month in Los Angeles, Cal., of an accused Nazi agent charged with failing to file a registration statement with the secretary of state. That defendant also was held in $25,000 bond.

MORE POLICEMEN PUT ON GUARD AT U. S. CAPITOL

Washington, D. C., July 5 (AP).—The police guard about the United States capitol was increased today and every sightseer or other visitor to the great, gray building was required to state his business there.

Tourists still were being admitted freely, authorities said, but except when they traveled in officially recognized parties, each had to be identified or identify himself. The identifications were taken by blue-coated officers stationed at the entrances.

One official said the stricter control around the capitol was put into effect today because of the bombing of the British pavilion at the New York World's Fair yesterday.

SIMPLE FOOD, NO LUXURIES FOR BRITISH NOW

MANCHESTER, England, July 5.—The "harder life gastronomically" has come to the British.

Lord Woolton, the food minister, said today they would have to get along with fewer luxuries and simpler food. The elimination of nonessentials rather than shortages is the reason, he said.

Farmers were urged to grow all the potatoes they can. The public was told to use less sugar.

Chicago Daily Tribune.
THE WORLD'S GREATEST NEWSPAPER

Vol. XCIX. Saturday, July 6. No. 162.

Published daily except Sunday at Tribune Tower, 435 North Michigan avenue, Chicago, Illinois.
The Tribune company, publishers.
MAIL SUBSCRIPTION PRICES.
Mail subscription prices in Illinois (outside Chicago), Indiana, Iowa, Michigan, and Wisconsin: Daily Tribune only, $6.00 per year; with Sunday Tribune, $12.50 per year.
Zones 5 and 6 in states other than Illinois, Indiana, Iowa, Michigan, and Wisconsin: Daily Tribune only, $7.50 per year; with Sunday Tribune, $15.00 per year.
Zones 1, 2, 3 and 4, inclusive, Canada, Mexico: Daily Tribune only, $12.00 per year; with Sunday Tribune, $19.50 per year.
Foreign: Daily Tribune only, $25.00 per year; with Sunday Tribune, $42.00 per year.
Entered as second class matter, May 14, 1903, at postoffice at Chicago under the act of March 3, 1879.

Britain Gets Ready

(Story on page 1.)

In preparation for an expected German attack, Great Britain yesterday excluded the public from the portions of the eastern and southern coasts shown in black. German planes last night raided Yorkshire and Kent (arrows).

GERMANS BOMB ENGLAND UNDER COVER OF NIGHT

British Raid Ruhr Cities and Naval Bases.

LONDON, July 6, Saturday (AP).—Keeping up their nightly forays, German warplanes attacked Great Britain again last night and early today. First reports told of only scattered damage.

The air ministry in a brief communique said enemy aircraft crossed the coast during the night and anti-aircraft defenses shot down one raider.

Two German bombers were heard over northeast England early today. They were reported to have dropped bombs but it was believed all of them fell in open country. Other reports said German raiders dropped incendiary bombs on southeast England.

Cover Wide Area.

Last night the German planes raided sections of southwest England, Yorkshire, and the Kent coast. A "few persons" were slightly injured in the southwest, a communique said. It was reported unofficially that a bomb splinter killed a British soldier who had gone unhurt thru the Norwegian campaign.

Near one southeast coast town last night a German Messerschmitt fighter was reported shot down by British fighting planes.

British bombers in raids Thursday attacked Hamm and Emmerich in the Ruhr valley, and also scored hits on hangars at the amsterdam and Brussels airports. The German naval bases at Kiel, Wilhelmshaven, and Emden also were raided, an air ministry communique said.

Damage Patrol Vessels.

Aircraft of the coastal command, in attacks both Thursday and Friday, damaged German patrol vessels off the coast of Holland, the communique asserted. Aircraft factories at Wenzendorf and Bremen also were raided. In all these operations, the British said, four planes were lost.

Reporting on an attack which occurred early Friday morning, the air ministry said a small German guard ship mounting antiaircraft guns was "completely overturned" by a bomb dropped from an American Lockheed Hudson aircraft of the coastal command. A supply ship also was attacked near Stavanger, Norway.

A bomb hit upon a large German supply ship also was claimed. This attack was carried out Thursday.

RED CROSS WAR AID DONATIONS REACH $1,319,232

Contributions to the Red Cross war relief fund in Chicago now total $1,319,232, James B. Forgan, chairman of the Chicago chapter, American Red Cross, announced yesterday. New donations include $1,323.55 from employés of THE CHICAGO TRIBUNE, $1,100 from the Manz corporation and its employés, $1,809 from employés of the Edison General Electric Appliance corporation, $798 from employés of the Pennsylvania railroad, and $575 from employés of the General Electric X-Ray corporation. Donations totaling $4,255 were received from the Roseland-Pullman Red Cross unit, and $1,000 additional was received from the Evanston Red Cross branch.

DIES OF HEART ATTACK.

Francis Flathau, 28 years old, an automobile mechanic, died yesterday, apparently of a heart attack, in his home at 4815 Warren avenue.

Get famous, Dad! Take 2 pounds of Mrs. Snyder's

Take TWO pounds home *today* for *tomorrow*. Be a *special* person, a *famous* person, a *reg'lar wonderful* person . . . . . the person who brings them TWO majestic pounds of Mrs. Snyder's TODAY for all day TOMORROW!

MRS. SNYDER'S SUMMER SPECIAL . . . full of the delicious chewies, bonbons, caramels, brittles, nut candies and cocoanut pieces and fruit jellies they clamor for. (No chocolates.) 1, 2, 3 & 5 lb. boxes, 55c per pound. 2 pound box, $1.10

MRS. SNYDER'S CANDIES
Out of towners send orders to 119 N. Wabash
CHICAGO

BRITISH WOMEN SWING INTO WAR MACHINE'S TASKS

4 Million to Be Called for Heavy Work.

BY LARRY RUE.
[Chicago Tribune Press Service.]

LONDON, July 5.—As Britain speedily is putting all men available under arms, a growing demand is being made for woman power to take over machines in the factories, act as auxiliaries in the fighting forces, work on the land, and perform other duties normally done by men.

Sir William Beveridge, commissioner for the ministry of labor, declared that women will have to provide labor lost to industry by mobilization of the male population. He estimated that the country today has available more than 4,000,000 single or widowed women, together with a few married women, within the age group of 14 to 45, who must be called on to maintain war production.

The London transport bus service will be manned by women conductors and drivers. A large percentage of the ambulances and military transport cars are operated by the women's branches of the fighting services.

Trained for Farm Service.

R. S. Hudson, minister of agriculture, recently called for another 5,000 recruits for permanent work in the women's land army. They are being trained on farms and in agricultural colleges at the rate of 1,200 monthly. From the outbreak of the war until the end of May, 70,000 men left the land, all of whom are expected to be replaced by women.

Altho women are included under the labor conscription law compelling workers to accept any job to which the government may direct them, so far no instance has been reported where it has been applied to them. That this may become necessary is hinted by Sir John Anderson, minister of home security, who declared that he may have to call on the noncombatant population for whole or part time service.

Thrift Is Enforced.

Herbert Morrison, minister of supply, is planning to get tough with wasters of useful raw materials. Householders will be subject to severe penalties with fines and imprisonment if they fail to sort out into separate heaps such things as rags and paper refuse and food waste. Local authorities who fail to enforce the provisions and make the necessary collections also will be punished.

To cut down the waste of raw materials in manufacture of nonessentials or luxuries, and to decrease consumption in these categories, the government is restricting production in all industries not immediately concerned with the war effort.

Insure Food Dealers.

All food retailers in the country whose stocks are valued at 200 pounds [about $746] or more have been ordered to take out war risk insurance. It affects almost all independent grocers in the country. The premiums will cost 3 per cent annually. This is being effected thru private insurance companies. The shopkeepers will be given only 10 days to obtain complete coverage.

A census is being taken of all catering establishments in the country to determine their capacity should the necessity arise for introduction of a system of communal feeding of the civil population. Forms now are being sent out to eating places, large and small, from the fashionable west end restaurants to the tiny side street cafés, inquiring the number of persons they can handle and details on their staffs.

Start your VACATION at Baileys

LADIES' BOOTS . . $5.95
Black, Tan. Fine quality leather.
MEN'S BOOTS . . . $6.95
Black, Tan. Fine leather thruout.
BREECHES OR . . . $2.95
JODHPURS *All sizes and colors.*
JODHPUR BOOTS . $3.95
Ladies'. Leather lined. All widths.
LADIES' COATS . . $7.95
Saltsacking in sporty patterns.
RIDING SHIRTS . . $1.00
White, pastels and striking prints.
RIDING VESTS . . . $1.95
Gabardines in all shades.

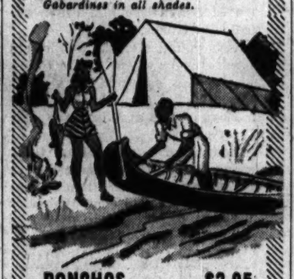

PONCHOS $2.95
For comfort and protection.
DUFFEL BAGS . . . $2.45
Size 15x26 inches.
SLEEPING BAGS . . $9.95
Kapok filled. Zipper style.
KNAPSACKS 98c
Spacious. Water proofed.
MESS KITS $1.95
Aluminum sets. Rustproof.
CANTEENS $1.75
Aluminum. Large capacity.
CAMP BREECHES . $1.95
Washable Khaki.
HIKING BOOTS . . $4.95
Black and tan leathers.
Write for Military Catalog. Also "Aids for Better Horsemanship."

BAILEY'S
25 W. VAN BUREN ST.
OPEN EVES. to 9; SUN. to 6 P. M.
710 CHURCH ST., EVANSTON
103 N. MARION, OAK PARK

Watched by America

(Story on page 1.)

The state department is investigating reports of a possible British blockade of the French island of Martinique. The neighboring island of Guadeloupe is also a French possession.

ITALIANS STORM AT BRITISH, FRET ABOUT THE IRISH

ROME, July 5.—The Italian press, radio, and officialdom today launched furious word attacks against the British for having sunk the French fleet at Oran, Algeria. No characterization was considered too vile for Britain in general, and Prime Minister Winston Churchill in particular.

The fury apparently was genuine, but what gave it particular importance was that it set the tone for the great events which it was hinted are about to commence. It provided the excuse—if any were needed—to make the attack against Britain completely pitiless, observers said.

Another development today was the keen solicitude shown by the Italian press for the neutrality of Ireland. Dispatches and editorials virtually said that the British are preparing to seize Ireland and end that country's independence. The Italian press has not been so worried about a neutral power since similar articles were being written about Norway and Holland.

BRITISH AUTHORS HIT PROPOSAL TO TAX BOOK SALES

LONDON, July 5.—Inclusion of books within the scope of the proposed sales tax was condemned today by authors, publishers, and educators as a blow to literature and the exact opposite of what Britain is fighting for.

"If this tax on books is enforced it may easily make the whole contemporary literature silent and invisible," said Sir Hugh Walpole, who presided at a protest meeting.

J. B. Priestley said the damage done to literature would be out of all proportion to the amount of revenue it would bring in. Geoffrey Faber, president of the Publishers association, declared the tax would result in fewer and worse books.

Major Too Slow on Draw; Shoots Himself in the Leg

Washington, D. C., July 5. — Maj. Lewis A. Dayton 48 years old air corps officer stationed at Chanute field, Rantoul, Ill., accidentally shot himself in the leg at the federal bureau of investigation pistol range in the Department of Justice building today. Police said he was practicing a quick draw.

JAPS BOMB SALT SUPPLY CENTER IN WEST CHINA

CHUNGKING, China, July 5 (AP).—Strong squadrons of Japanese bombing planes ranged over the western-most districts of China proper today, bombing newly developed industrial centers some 100 miles west of Chungking. Meager reports said the raiders also pounded Tseliutsing, from where West China gets most of its salt from vast natural wells. Reports of casualties were lacking.

Clearance Sale!
DRESSES
FORMALS & GOWNS
at cost or less

DRESSES
Up to $19.95—Now $5
FORMALS
Up to $25—Now . . $5
GOWNS
Up to $25—Now . . $5
LEEDS, Inc.
222 North Michigan Ave.
½ Block North of Lake St.

Mansco
SWIM TRUNKS
$1.95 and $2.50

Whatever type of swim trunk you like best—Mansco makes it—and we have it—in a great variety of colors. On the left is a shirred waistband gabardine trunk at $2.50—in the center, a full belted gabardine trunk at $1.95 and, on the right, a Celanese rayon trunk with contrasting stripe at $2.50

2 hours free parking at Palmer House garage, Quincy near State, with every purchase of $1 or more

Maurice L Rothschild
State at Jackson

Right out of our own quality stocks

$2 and $2.50
TIES AT
$1

Due to a backward season our fine neckwear stocks are a little too heavy—so before new fall stocks arrive we're giving you the benefit of these big savings in this great quality sale. Marvelous colors — marvelous patterns—marvelous values

2 hours free parking at Palmer House garage, Quincy near State, with every purchase of $1 or more

MAURICE L ROTHSCHILD
State at Jackson

Genuine white buck shoes by
Crosby Square
Authentic Fashions

These makers are certainly masters of style—and they've crowded this genuine white buck shoe with it. But they never forget quality—and give you so much for $5.50 that you'll wonder how it can be done. With either wing or plain tips

$5.50

Other big selections of Crosby Square shoes at $6.95—8th floor

2 hours free parking at Palmer House garage, Quincy near State, with every purchase of $1 or more

MAURICE L ROTHSCHILD
State at Jackson

$4.95 $5.95 $7.95
Morley
SUMMER DRESSES
$3.95

Gorgeous jerseys — twin prints — Bemberg rayon sheers — also the new black sheers with splashes of white — washable sheers — the grandest selection you ever saw—the grandest values, too

Sizes 11 to 17—12 to 20—38 to 44

VALUE BASEMENT

MAURICE L ROTHSCHILD
State at Jackson

THE NEIGHBORS — By George Clark

"For my two weeks I'd like to find a spot where I can just sit and read books."

HITLER RETORTS TO HULL: MIND OWN BUSINESS!

That's Monroe Doctrine, Too, Nazis Say.

BY ARTHUR SEARS HENNING.
[Chicago Tribune Press Service.]

Washington, D. C., July 5.—The German government has served notice on the United States that it will not consider itself debarred from intervention on the American continents if the United States or other American nations interfere in the affairs of Europe.

This was disclosed today in a statement issued by the state department summarizing a note received from the German minister of foreign affairs and setting forth Secretary of State Cordell Hull's comment thereon.

Disavowing any policy of intervention "in the purely political affairs of Europe," Hull indicated that the United States will continue to cooperate with Great Britain and other foes of the dictators.

Reply to a Notice.

The German note was in reply to the state department notice served on the reich and other governments that the United States will not recognize in conformity with the Monroe Doctrine the transfer of any territory in this hemisphere from one non-American nation to another. The German foreign minister points out that Germany has no possession in the western hemisphere and asserts that she has given no reason to suppose she wants any.

The German note pronounced untenable the interpretation of the Monroe Doctrine that some European nations but not others possess the right to territories in the western hemisphere. Then the note calls attention to the provision of the Monroe Doctrine which not only forbids European intervention in the Americas but pledges nonintervention by the United States in European affair..

Quotes from Note.

"Nonintervention in the affairs of the American continent by European nations, which is demanded by the Monroe Doctrine," said the German foreign minister, "can in principle be legally valid only on condition that the American nations for their part do not interfere in the affairs of the European continent."

Hull indicated he would make no reply to Germany.

"I feel that no useful purpose would be served," his statement said, "for this government to undertake to make any further communication to the German government on the subject.

"The fundamental questions involved are entirely clear to all of the peoples of the American republics, and undoubtedly as well to the majority of the governments and peoples in the rest of the world.

"Solely Self-Defense."

"The Monroe doctrine is solely a policy of self-defense, which is intended to preserve the independence and integrity of the Americas. It was, and is, designed to prevent aggression in this hemisphere on the part of any non-American power, and likewise to make impossible any further extension to this hemisphere of any non-American system of government imposed from without. It contains within it not the slightest vestige of any implication, much less assumption, of hegemony on the part of the United States.

"It never has resembled, and it does not today resemble, policies which appear to be arising in other geographical areas of the world, which are alleged to be similar to the Monroe doctrine, but which, instead of resting on the sole policies of self-defense and of respect for existing sovereignties, as does the Monroe doctrine, would in reality seem to be only the pretext for the carrying out of conquest by the sword, of military occupation, and of complete economic and political domination by certain powers of other free and independent peoples.

Pre-Doctrine Situation.

"The Monroe Doctrine has, of course, not the remotest connection with the fact that certain European nations exercise sovereignty over colonies in the western hemisphere and that certain other European nations do not. This situation existed before the Monroe Doctrine was proclaimed.

"The doctrine did not undertake to interfere with the existing situation, but did announce that further incursions would not be tolerated. It made clear that the future transfer of existing possessions to another non-American state would be regarded as inimical to the interests of this hemisphere. This has become a basic policy of the government of the United States.

"As already stated in the communication addressed to the German government by this government under date of June 18, the government of the United States will neither recognize nor acquiesce in the transfer to a non-American power of geographical regions in this hemisphere now possessed by some other non-American power.

"The government of the United States pursues a policy of non-involvement in the purely political affairs of Europe.

"It will, however, continue to cooperate, as it has cooperated in the past, with all other nations whenever the policies of such nations make it possible, and whenever it believes that such efforts are practicable and in its own best interests, for the purpose of promoting economic, commercial, and social rehabilitation, and of advancing the cause of international law and order, of which the entire world stands so tragically in need today."

Day of Warfare in Mediterranean Regions

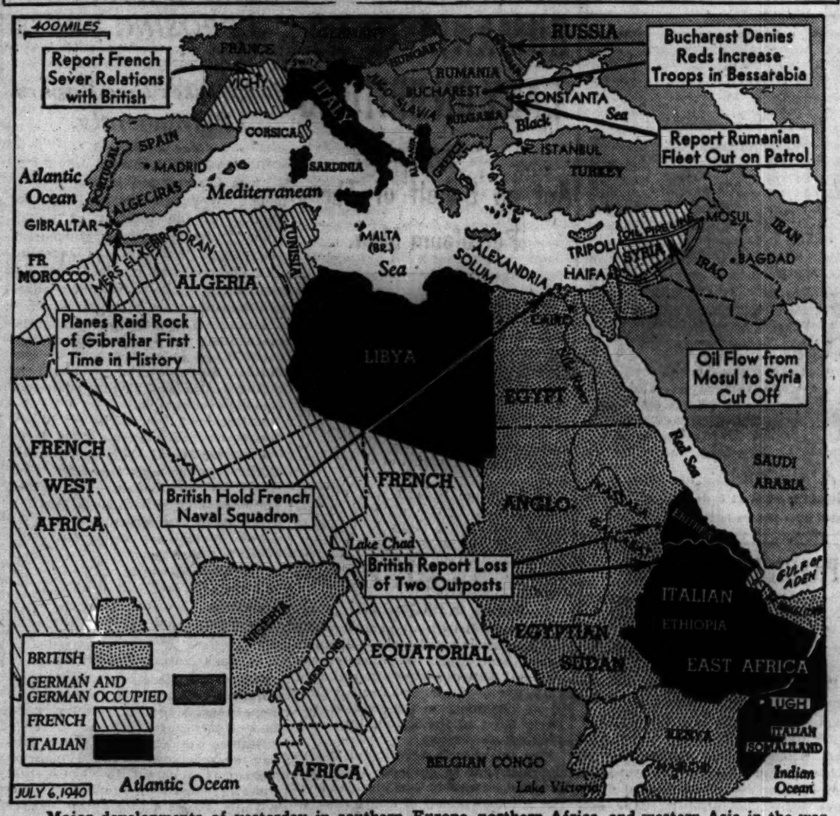

Major developments of yesterday in southern Europe, northern Africa, and western Asia in the war of Great Britain against Germany and Italy and of threatened war in Rumania are told in captions on the map.

U. S. TELLS GERMAN EMBASSY: BETTER NOT TALK TOO MUCH

Washington, D. C., July 5 (AP).—The state department pointedly told the German embassy today that the reich's representatives in the United States should not discuss publicly this country's policies and attitude.

The action was taken as a result of remarks, attributed to the German consul general at New Orleans, Baron Edgar von Speigel, who was quoted in a New Orleans newspaper on June 14 as saying that Germany would not forget the aid given to her enemies by the United States. The state department was asked by Gov. Sam H. Jones of Louisiana to investigate.

The department announcement of its action said it appeared that the consul general thought he was not speaking for quotation, and that his statement was not for publication.

GIBRALTAR GETS FIRST AIR RAIDS; BOMBS HIT SEA

Report Attacking Planes Were French.

BY H. H. WALL.
[Chicago Tribune Press Service.]

GIBRALTAR, July 5. — Gibraltar had its first air attacks in history today. Three times during the day planes flew over the heavily fortified rock and dropped bombs but they fell into the sea.

There were no casualties and no damage was done. The town took the raid calmly.

The first raid occurred in the early hours and searchlights went into action in an effort to pick out the raiders for the antiaircraft batteries.

Say Planes Were French.

In the last raid one of the bombers attempted a diving attack but was driven off by heavy fire from shore guns.

There was no indication as to the nationality of the attacking planes, but the Madrid radio announced that it had been established that they were French.

Messages from Algeciras, across the bay from Gibraltar, reported the planes had come from the Mediterranean side of the rock.

Machine Gun Malta.

VALLETTA, Malta, July 5 (AP).—Italian warplanes flying over Malta early yesterday opened fire with machine guns but there were no casualties and no damage.

Bomb Alexandria Harbor.

ALEXANDRIA, Egypt, July 5 (AP).—Raiding airplanes dropped a large number of bombs in an effort to hit warships in Alexandria harbor today, but were driven to sea by terrific bursts of antiaircraft fire from both warship and coastal defense batteries. Both British and French warships lay in the harbor.

British Outposts Fall.

CAIRO, Egypt, July 5 (AP).—British communiques issued here today reported the loss of two outposts to the enemy and the bombing of an enemy air base and military camp together with two heavy aerial engagements.

Patrol action was reported continuing around Capuzzo and west of Solum. On the Ethiopian front yesterday an enemy force of light tanks and armored cars with motorized infantry supported by heavy bombing aircraft attacked and occupied the outpost at Kassala on the Sudan border.

[Rome hailed the capture of Kassala as the "reconquest of an Italian town." The Italians captured it in 1894, but ceded it to Britain in 1897.]

Another outpost at Gallabat also was strongly attacked with air support. "Our troops withdrew to prepared positions after inflicting heavy losses, including two aircraft," the military communique said.

Nine enemy fighters were shot down during aerial engagements near Sidi Barrani yesterday, the royal air force reported.

NOBODY WANTS TO BUY WRECK OF GRAF SPEE

MONTEVIDEO, Uruguay, July 5.—The wreck of the scuttled German pocket battleship Admiral Graf Spee is being offered for sale at $10,000, with no takers. Julio Vega Halguera, who purchased the wreck from the German embassy here as a speculation, has dispaired of further salvaging. The heavy hulk of the vessel has sunk into the soft mud at the bottom of the Plate river estuary and there is no salvaging equipment available here to raise it. Halguera is reported to have just about broken even after selling the bronze and aluminum fittings removed from the wreck. The only armament he was able to remove was one of the warship's small secondary cannon.

Slain by Husband

(Story on page 1.)

[Associated Press Wirephoto.]

Mrs. Edna Jacobs, who was shot to death by her husband, Harry, a Louisiana state engineer and flood control expert, in mansion near New Orleans. Jacobs insisted that the shooting was accidental.

JAPAN PUTS BAN ON LUXURIES; $1 SUITS PROHIBITED

TOKIO, July 6 [Saturday].—Japan will promulgate a decree today prohibiting the manufacture and sale of luxuries. The object of the decree is to prevent the people from spending money on personal needs while their savings are urgently required by the government.

Articles to be officially banned as "luxuries" include men's suits and women's dresses costing more than 90 cents and watches costing over $12. Manufacture and sale of high grade silks, rings, necklaces, porcelains, shirts, handbags, gold rims for spectacles, canes, and fountain pens are forbidden.

As dealers have to clear out stocks within three months, the public is preparing for a final orgy of spending while the "luxuries" are obtainable. Imported liquors and tobaccos long have been a thing of the past. The only cigars and pipe tobaccos obtainable are "cabbage leaf" concoctions manufactured by the state monopoly and retailed at a profit of many hundred per cent.

Argentine Congress Gets 100 Million Naval Bill

BUENOS AIRES, July 5 (AP).—An additional national defense bill sent to the congress today was said to call for expenditure of 500,000,000 pesos [more than $100,000,000] for naval rearmament, including acquisition of new warships, planes, antiaircraft guns, and erection of air bases in Patagonia.

Ocean Vessel Movements.

Arrived.	At.	From.
Washington	Galway	New York
City of Norfolk	Manila	New York
Departed.	**From.**	**For.**
Nea Hellas	Enson	New York
Cl. of Newpt. N.	Yokohama	New York

MAIL AND PHONE ORDERS FILLED—HAR 9000

Brucewood
3-PIECE SLACK SUITS
of Cabana cloth
$3.50

Here it is—the most exciting style development of the days—a slack suit with a gay striped blazer coat. You wear the jacket separate or with the slack suit. It's a barrel of fun—and a barrel of value, too, at $3.50

The shirt & slacks are of the same color—which also serves as the color ground for the bright striped blazer—tan or blue—sizes 12 to 20—7th floor

MAURICE L ROTHSCHILD
State at Jackson

Advance fall selling
$75 $79.50 $85
BRUCEWOOD COATS
with luxurious
SILVER FOX
$58

Cascades of silvery silver ripple down the new flared fronts—cascades of style and value, too—for later on this fall you'll have to pay $75, $79.50 and $85 for quality like this—5th floor

Sizes 12 to 20—others to $239, sizes 12 to 44

Interlined with quilted wool and waist deep leather lining

A small deposit holds your coat and gives you summer storage

MAURICE L ROTHSCHILD
State at Jackson

APPLICATION FOR $7,500-$11,250 ACCIDENT INSURANCE POLICY
AND SUBSCRIPTION TO THE DAILY TRIBUNE

NOTE: For the sum of 25c preliminary term fee, plus 10c a month in advance thereafter, the Chicago Tribune makes available to its Home Delivery Subscribers and members of their families who reside in the same household a $7,500 Travel Accident Insurance Policy. Insurance coverage eventually increases to $11,250 on continuous renewal. Issued by Federal Life Insurance Co., Chicago. **NO MEDICAL EXAMINATION.** One policy to a person. Issued only to applicants over 10 and under 70 years of age.

Mail this Coupon to the Chicago Tribune. **SEND NO MONEY.** Accredited representative will call and collect 25c. Official Carrier will collect monthy thereafter for Insurance and Subscription. Insurance will lapse if subscription is stopped.

☐ *I hereby order the Daily Tribune delivered to my home by Carrier six days a week, starting immediately, for which I agree to pay the regular rate.*

☐ *I am a Home Delivery subscriber and agree to continue.*

Do you apply for this $7,500 Travel Accident Policy?.....
(PLEASE PRINT)

Your Name?..... First Name Middle Name Last Name

Address?..... Number Street Apt.?.....

..... City State Phone?.....

Your Age?..... Date of Birth?..... Month Day Year

Are You Blind or Deaf?..... Are You Crippled?.....

Name of Person to Whom Insurance Is to Be Paid in Case of Your Death? (Beneficiary)

..... Relationship.....
First Name Middle Name Last Name

Applicant's Signature .....
Sign in Own Handwriting

NOTICE: Orders for Home Delivery of the Tribune are acceptable only from persons residing where such service is maintained and are subject to rejection by the Tribune. All applications for insurance are subject to rejection by the Federal Life Insurance Co. Insurance does not become effective until noon the date policy is issued.

Form A2735—2-39

MANDEL MANDEL MANDEL

Sale! Our Famous "Carefree" Dresses

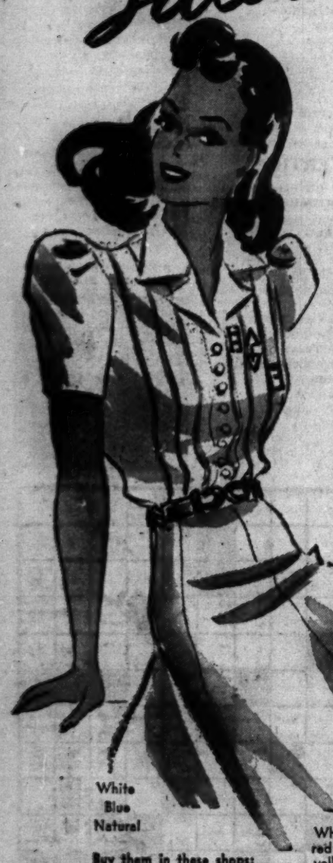

Cool, Washable, and Only
$4.40
Regularly $5.95

First time at this low price! Carefree spun rayon that tailors beautifully, keeps you mint-cool! A shower of clever young styles in summer colors.

White
Blue
Natural

White with red or blue; yellow with brown; powder with white

Blue
Red
Green
Luggage

Buy them in these shops:
Sizes 9 to 17
Junior Chicagoan Shop—4th—State
Thrifty Fashion Shop—3rd—State
Sizes 12 to 18
Pin Money Shop—4th—Wabash
Sports Shop—3rd—Wabash

Store Hours Saturday: 9:30 A. M. to 5:30 P. M.

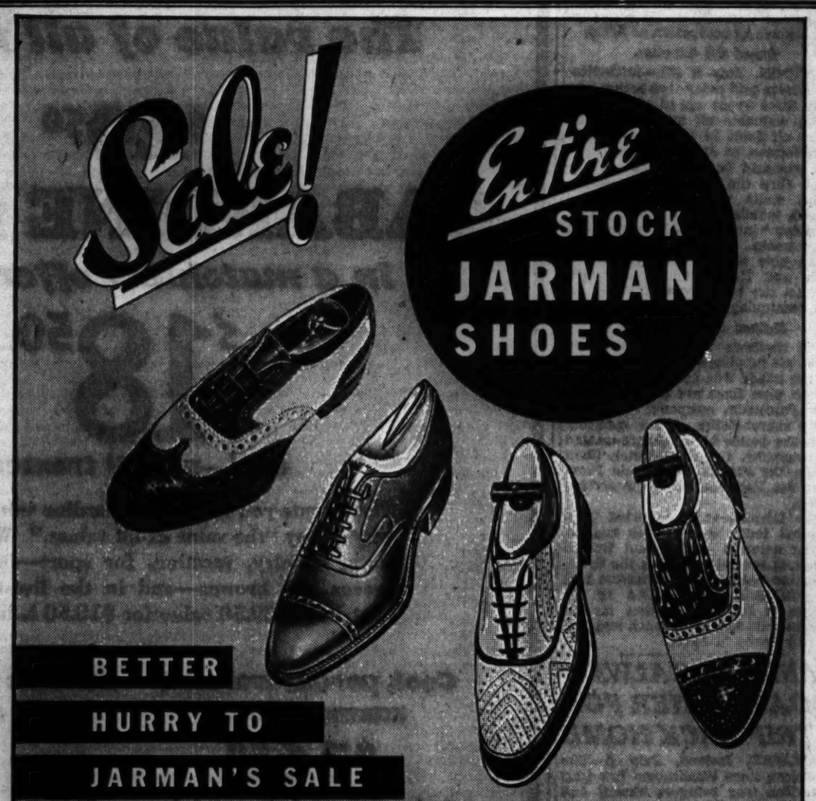

BETTER
HURRY TO
JARMAN'S SALE
OF NATIONALLY ADVERTISED
SHOES FOR MEN—EVERY SHOE IN THE
HOUSE INCLUDED . . . FIRST COME . . . FIRST CHOICE!

FRIENDLY
~~$5.~~ ~~$5.50~~ $4.45
CUSTOM
~~$6.85~~ ~~$7.85~~ $5.95

THE NEW Jarman SHOE STORE
20 N. DEARBORN ST.
132 S. WABASH AVE.

MORE JARMAN SHOES ARE SOLD THAN ANY OTHER BRAND IN ITS PRICE RANGE

LITHS, UNDER RED CONTROL, CANCEL VATICAN ACCORD

Decision Hits Religious Organizations.

BY DONALD DAY.
[Chicago Tribune Press Service.]

RIGA, Latvia, July 5.—The Lithuanian government has informed the Vatican that the concordat which the Antanas Smetona dictatorship signed with representatives of Pope Pius XI. on Sept. 27, 1927, has been canceled.

In a semiofficial explanation it was announced that this step had been taken to correct the abnormal position of the religious organizations in Lithuania. Articles complaining about the large sums which the Roman Catholic church received from the government continue to appear in Lithuanian newspapers.

The deputy commissar of foreign affairs in the soviet government, V. G. Dekanozov, who supervised the formation of the new Lithuanian government after the Moscow ultimatum and who accompanied the vice premier, Vincas Kreve-Mickevicious, on his visit to Moscow, has returned to Kaunas.

Objectives of Visit.

Dekanozov, it is reported, will remain in Lithuania for some time to exercise control over the Lithuanian communist party and to see that the conditions of the mutual assistance agreement signed last October are fulfilled.

The Latvian communist party has published a curious announcement. It denies having anything to do with the published invitation calling upon veteran bolsheviks who participated in the brief four month reign of terror in 1918 to reassemble for a reunion. This invitation, the party says, was based on wrong information.

The decision of the Latvian communist party to ignore the oldtime communists followed the policy of the communist party in Russia, which in recent years has not only liquidated the old bolshevik society of veterans, but also the organization which united former political prisoners who served terms under the czars' régime.

Aid to Occupation.

Russian diplomacy has greatly helped the soviet government's rapid occupation in the Baltic states. The most disreputable elements in the population, who immediately joined the thin ranks of the Reds, hoping for plunder, have all been sworn in as policemen.

Each regular policeman on duty in the Baltic states now has an assistant helping him to maintain order. The new law enforcers, formerly those hoping for plunder, are taking their jobs seriously and working efficiently for less pay than that given the police.

The Red army has succeeded in making many friends already in the Baltic states. Today in Riga a crowd of 60,000 workers gathered from various factory districts and paraded before the local soviet legation with banners welcoming the soviet occupation of Latvia.

Vatican Is Upset.

[Copyright: 1940: By the New York Times.]

ROME, July 5.—Lithuania's renunciation of the concordat with the Holy See has created an unhappy impression at the Vatican, it was stated today. Years of delicate negotiations, which finally seemed to have reached a satisfactory solution, have been wiped out, it was said, and no hope is entertained of reforging the link as long as Russia dominates the country.

Lithuania is the only Baltic country with a majority of Catholics. There are 1,200 Catholic priests and 224 churches in the country, and almost all the religious orders are represented there. The Catholic press in Lithuania also is strong. Vatican circles fear that Catholicism itself now is endangered in the country.

CANADIAN BILL TO ASK DEATH FOR TREACHERY

[Chicago Tribune Press Service.]

OTTAWA, Ont., July 5.—Canada moved today to stamp out fifth column activity by means of death and life imprisonment sentences. A bill providing these punishments for traitorous activity will be introduced in the house of commons on Monday by Prime Minister W. L. Mackenzie King.

The measure will be called the "treachery act." Under the proposed law authorities would have wide powers to deal with any subversive elements.

The section of the bill called "death penalty for treachery" provides that any person who attempts or conspires with any other person to commit an act which is likely to aid the operations of the enemy or to impede operations of the Canadian forces shall be guilty and shall upon conviction suffer death.

Life imprisonment is provided on conviction of any person who does any act likely to prejudice public safety, the defense of Canada, or efficient prosecution of the war.

FIRST PAYMENTS MADE FOR TRACK LAND AT AIRPORT

Circuit Judge Denis J. Normoyle authorized payment of $4,505 yesterday for three small parcels of land which were condemned for expansion of Chicago airport. These were the first of the judgments, totaling $222,638, to be released from the county treasurer's office, where they were subject to delinquent tax assessments.

Judge Normoyle urged the other property owners to make their requests for release as soon as possible so that construction of the new right of way for the Chicago and Western railroad tracks can be started. The right of way, which now bisects land available for airport purposes, will be shifted to the condemned land.

NEGRO STABBED TO DEATH.

Julius Washington, 32 years old, colored, was stabbed and fatally wounded yesterday in his home at 119 East 43d street, by William H. Crevellier, 35 also colored. Crevellier was held by Wabash avenue police.

French Warships in a Port of Southern England

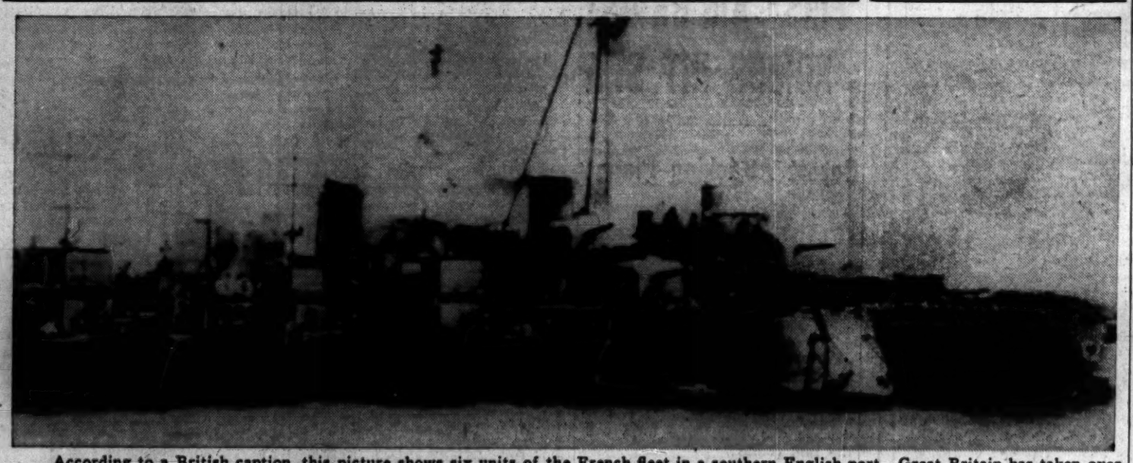

According to a British caption, this picture shows six units of the French fleet in a southern English port. Great Britain has taken over French warships in British ports as well as numerous units found elsewhere. At the left are four submarine chasers, next is a destroyer, and at right is an escort vessel. [Associated Press Wirephoto: By cable from London last night.]

ARMY AND NAVY TO AIR VIEWS ON TRAINING DRAFT

Senate Group Awaits Expert Testimony.

Washington, D. C., July 5 (AP).—The war and navy departments agreed today to give the senate military committee next Tuesday their official views on compulsory military training.

The committee had voted to suspend hearings until the war department was ready to present its views. Chairman Morris Sheppard [D., Tex.] pointed out that department experts had been working on compulsory training plans since world war days and said it would be best to get their view before enacting any legislation.

The committee has been holding hearings on a training bill sponsored by Senator Edward R. Burke [D., Neb.] and Representative James W. Wadsworth [R., N. Y.].

At today's hearing Senator Sherman Minton [D., Ind.] asserted that Adolf Hitler is attempting to prevent compulsory military training in the United States.

Covers Men from 18 to 65.

Minton made the assertion while Julius Ochs Adler, general manager of the New York Times, was testifying in support of the pending legislation, which would require registration for all men from 18 to 65 and compulsory military training of those between 21 and 45.

"There is subtle propaganda going around," Minton declared, "that there should not be compulsory military training. It is part of the program of Mr. Hitler in his subtle way to weaken us at a vital point."

Minton's comment followed an assertion by Senator Sheridan Downey [D., Cal.] that he knew "no better way to create saboteurs and disloyal people than to conscript mechanics to service your planes.

Favors Selective Plan.

"It would seem to me," Downey contended, "that the thing we have to do is to search out thru every governmental agency for the number of mechanics we want, not just throw out a dragnet and pull in boys who are not married or who have no fathers and mothers.

"I would say, let us get 500,000 of the finest boys we can get for this mechanized war. We can't get the type of men we want at $5 or $21."

Under the bill men called up for active training would be paid $5 a month in addition to transportation and subsistence. The starting pay of a regular army recruit is $21.

Based on estimates of proponents that it would cost $400 to $600 per man for the contemplated eight months' training period, Senator Edwin C. Johnson [D., Colo.] calculated that to train 2,000,000 men for an emergency reserve force would cost $1,200,000,000.

Urges Later Additions.

Adler said he believed 2,000,000 men should be trained as rapidly as possible, with an equal number called up successively over a period of several years, or as long as the present emergency continues.

Lewis Sanders, reserve officer and New York engineer, testified that fears of dissatisfaction on the part of highly paid mechanics being brought into service at $5 a month were groundless because "every mechanic in the country would automatically be kept out under this program because we can't spare them from industry."

He also disagreed with a contention by Downey that to provide the kind of troops needed for a mechanized army would require a training period of several years. A man could be trained in four months, Sanders said, to "operate any machine that was ever made."

CHINESE CLAIM JAPS HOLD UP U. S. RED CROSS HELP

SHANGHAI, China, July 5 (AP).—American Red Cross relief supplies destined for China have been held up in Indo-China because of French restriction of railway traffic, the Chinese Red Cross at Chungking declared today in a wire to the American committee here. The Chinese asked help to effect release of the goods.

The American committee is trying to confirm whether any shipments thus held up are from the American Red Cross.

Under a French agreement with Japan to halt movement of military supplies thru Indo-China to the Chinese forces, Japanese are supervising rail traffic on the Indo-Chinese route to China.]

British Actors Will Send 60 Orphans to Hollywood

LONDON, July 5 (AP).—Noel Coward, the playwright, announced today that all of the more than 60 inmates of a British actors' orphanage of which he is president will be sent to the United States, where a committee of British actors and actresses in Hollywood, Cal., will care for the children.

MUSSOLINI TO MEET CABINET TODAY IN IMPORTANT SESSION

ROME, July 5 (AP).—The Italian cabinet will meet with Premier Mussolini tomorrow morning, it was announced today. The Rome radio said it was believed the meeting would be of great importance as it would be the first session of the cabinet since Italy's declaration of war in June. The cabinet was expected to deal mainly with adapting Italy's trade, industry, and administrative machinery to war requirements.

IRAQ URGES SYRIA BE INDEPENDENT OF FRENCH RULE

Joins with Turkey in Declaration.

(Map on page 3.)

BAGDAD, Iraq, July 5 (AP).—Gen. Nuri Es Said Pasha, Iraq's foreign minister, asserted today that both Iraq and Turkey believe that Syria should enjoy complete independence from France, which holds a mandate over the territory.

Gen. Nuri Es Said Pasha.

The foreign minister's statement, declaring that the Syrians were "fit for independence," was made on his return from a conference with Turkish officials at Ankara.

Both Turkey and Iraq have mutual assistance treaties with Britain. An authorized statement in London recently declared that Britain would not permit Germany or Italy to succeed France in occupation of Syria.

Guard Oil Supplies.

LONDON, July 5 (AP).—Authoritative circles said today that action was taken three weeks ago to prevent any of the valuable oil supplies in the Mosul oil fields in Iraq from falling into German or Italian hands.

It was said here that the passage of oil thru the pipe line connecting Mosul wells with Tripoli in the French mandated territory of Syria has been "interrupted" for the past three weeks.

The pipe line between the Mosul fields and Haifa, British controled port on the west coast of Palestine, was continuing to function normally.

Method Not Disclosed.

The methods taken to keep the Mosul oil supplies out of German and Italian hands was not disclosed.

Both pipe lines are owned by the Iraq Petroleum company. The majority shareholding of this company is in the hands of the Anglo-Iranian Oil company, the Royal-Dutch Shell group, the French Compagnie Francaise des Petroles, and an American group.

The German radio reported from Istanbul today that clashes had occurred between French and British troops at several points on the Syria-Palestine border. The broadcast said the incidents were caused by attempts of Polish and other foreign detachments to leave French and join British forces in Syria.

YANKS AT GALWAY BOARD LINER FOR TRIP BACK HOME

GALWAY, Ireland, July 5.—The American liner Washington has 1,200 American war refugees aboard and is waiting for 400 to 500 more before sailing tomorrow.

Those who embarked here today included Gilbert F. Kennedy, legal adviser to the United States embassy in London.

The stores put aboard the liner here included 600 pounds of Irish strawberries and large quantities of Irish bacon, cream, and smoked fish.

Manhattan Reaches Lisbon.

LISBON, Portugal, July 5 (AP).—The United States destroyer Dickerson arrived today from Bilbao, Spain, with refugees who will travel to the United States on the liner Manhattan.

Clearance Sale!
SUITS
Dressmaker & Tailored
at cost or less

SUITS Up to $25—Now $10
SUITS Up to $19.75. Now $10
SUITS Up to $29.75. Now $10
LEEDS, Inc.
222 North Michigan Ave.
½ Blk. North of Lake St.

U. S. SEIZES DUTCH SHIP'S CREW FOR NAZI ACTIVITIES

19 Jailed at Sandusky to Balk Sabotage.

Detroit, Mich., July 5 [Special].—Nineteen crew members of the Dutch freighter Prins Willem II., arrested today at Sandusky, O., will be charged with subversive activities, John L. Zurbrick, district immigration director, said.

He disclosed he had ordered the seamen's arrest after receiving reports they threatened to sabotage their ship and the Sandusky dock, where it is berthed. The men, in jail at Sandusky, will be given a hearing in a few days.

Seamen Called Mutineers.

The Netherlands government, now in England, has branded the sailors traitors, deserters, and mutineers, according to William G. Bryant, Netherlands consul in Detroit.

"They claim they are subject to the German government," Bryant said. "I have reports that Hitler's agents in this country prompted them. Reports that they sent a committee to the German consul general in Chicago and received funds from him for their activities caused me to investigate the situation.

"The Netherlands government has washed its hands of the men. It is now up to the United States to decide what is to become of them."

Refuse to Go to Montreal.

The Prins Willem II. arrived at Sandusky on June 2 with a cargo of coal. The Netherlands government directed that it go to Montreal, discharge its cargo, and then proceed to England. The seamen refused, declaring they would be interned in Montreal and demanding more wages if they had to sail to England.

Sheriff William Souter at Sandusky said they threatened to kill their captain, W. C. Van der Eyck, and the first officer, F. Bloss, and admitted damaging the ship's engines.

Chief Engineer Franz Heydens admitted dismantling an engine in the ship and hiding vital parts of it. "I will apply to the Nazi government for protection," he said.

The captain and his chief officer spent last night with Sheriff Souter because they feared violence.

PREDICTS NEW NAZI PEACE FEELERS IN NEXT 3 OR 4 WEEKS

LONDON, July 6, Saturday, (AP).—A neutral diplomatic source who has good contacts with both principal belligerents predicted early today that new German peace feelers will be made within three or four weeks. However, he said most neutral diplomats were convinced by "the new British aggressiveness" that any such move would be a failure.

He explained that a trial balloon sent aloft by a member of the Spanish cabinet had been exploded by the British seizure of most of the French fleet and by Prime Minister Churchill's fighting talk in commons yesterday.

Nevertheless, he predicted acceleration of warfare on the diplomatic front as well as in the sea and air—to be followed by peace hints when the British are feeling the strain most. There still are many, he said, who believe that "peace and appeasement possibilities" never will be definitely ruled out so long as the faction of Former Prime Minister Neville Chamberlain is as strong in the government as at present.

AMERICANS ASK RUMANIA TO GO EASY ON BRITONS

Act on Behalf of Three Petroleum Men.

BUCHAREST, Rumania, July 5 (AP).—American authorities here today formally requested the Rumanian government to grant an extension for three of the 30 British oil men who have been ordered to leave the country within 24 hours.

It was brought to the government's attention that two large American corporations would be directly affected by the expulsion of these three men.

At the same time it was reliably learned that British citizens in Rumania are taking steps to liquidate their business interests of all kinds, in anticipation of further measures against them by the new pro-German Rumanian government.

Dealers in Oil Machinery.

The three British oil men for whom the Americans acted were William R. Young and Albert A. Luce of the National Supply Corporation of New York, one of the largest firms dealing in oil machinery in the Balkans, and Harry Wist of the Refoil, Inc., independent oil company.

The Rumanians were asked to give the men time to liquidate their holdings, but no answer was received from the government up to a late hour tonight.

Twelve of the British oil men were arrested after a luncheon given them by the British legation. On the vigorous protest of the legation, 10 were released. It was said the police gave no reason for the arrests.

American oil interests in Rumania are small compared with British and French holdings, the latter accounting for about 70 per cent of the country's annual production of 6,240,000 tons.

The Leading Producers.

However, the Romana-Americana company, affiliated with the Standard Oil company of New Jersey, last year accounted for 780,000 tons of this total. The Texas corporation also has Rumanian oil interests, but these are said to be not extensive.

The six leading producers in 1939 were:

Astra-Romana, 1,367,966 tons [Royal-Dutch Shell; largely British].
Concordia, 824,445 [French-Belgian].
Steaua Romana, 726,254 [French-British].
Colombia, 623,164 [French].
Groupe Unirea, 525,715 [British].
Romana-Americana, 780,000 [American].

Compared with a world production of some 282,000,000 tons annually, Rumania's 6,240,000 tons seems a small stake; but right now one barrel of oil in Rumania is worth to Germany more than 1,000 on the wrong side of the British blockade.

RUMANIA'S NAZI REGIME WARS ON OPPOSING PRESS

Suppresses Two Papers Permanently.

(Map on page 3.)

BUCHAREST, Rumania, July 5 (AP).—Rumania's new pro-German government suppressed permanently tonight, "in the interest of public order," two democratic Bucharest newspapers, Samnalul and Jurnalul.

It likewise was reported that decrees excluding Jews from journalism and the army were being prepared.

Aside from this, the government devoted itself to keeping the nation tranquil and at work despite reports in other Balkan capitals—denied here—that Russia was placing additional troops in Bessarabia.

[A dispatch from Belgrade, Jugo-Slavia, said diplomatic circles there learned last night that several units of the Rumanian fleet had left Constanta on patrol duty. This action was associated with reports that the soviet navy was planning a surprise action along the Dobrujan coast against the Bosporus. These same circles also were informed that banks in Constanta had moved all cash to Bucharest. Some officials of the maritime bureau and their families also have gone to Bucharest.]

Seek Normal Conditions.

The immediate concern of the new Rumanian cabinet was restoration of more normal conditions after many days of deep unrest.

Besides the reports of further Russian encroachments, the Hungarian press continued to charge that troubled conditions prevail in Transylvania, where a substantial Magyar population remains a constant source of Hungarian concern.

A government communique today said withdrawal from Bessarabia and northern Bukovina, the two areas ceded to Russia under pressure of an ultimatum, had been completed July 3.

Small Rumanian military losses were acknowledged.

The communique said that in Bukovina "where the Russians inadvertently went past the agreed line, they have fallen back."

Mass Migration of Jews.

The reports that Russia had moved new troops and mechanized equipment into Bessarabia and is planning new demands upon Rumania were published in Budapest.

Meanwhile the Hungarian press said:

"The fate of Rumania may take an unexpected turn within hours and perhaps days. One thing is certain. There is no longer any such thing as Rumanian territorial integrity and stability of government."

In Transylvania, Jewish leaders were reported ready to make a mass migration to Palestine, Africa, or anywhere there is room for them.

Hungary Is Dissatisfied.

BUDAPEST, Hungary, July 5 (AP).—The Hungarian government was pictured in informed quarters today as highly dissatisfied with the appointment of a Transylvania German as new minister of minorities in the Rumanian cabinet of Premier Ion Gigurtu.

These sources said designation of Hans Otto Roth to this post was an effort to gain German support against Hungarian claims for the Rumanian province of Transylvania.

They emphasized that even Rumanian official figures show a German minority of only 740,000 in King Carol's kingdom, compared to a Hungarian minority of 1,426,000.

With mobilization completed, there were indications that Hungary has no intention of demobilizing in the near future the army which now is massed on the Rumanian frontier.

SWEDEN GIVES NAZIS RIGHT TO MOVE MEN OVER RAILWAY LINES

STOCKHOLM, Sweden, July 5 (AP).—The end of the war in Norway caused Sweden today to lift railroad restrictions and permit Germany to move men and materials over Swedish lines. The foreign office said in announcing the change that Sweden's policy of neutrality remains the same.

Henceforth the German military, particularly soldiers on leave, can use Swedish railroads. Materials may be moved without restriction. German troops now occupy most of Norway.

Despite the government's contention that its neutrality remains unaffected, the newspaper Nordens Frihet disagreed. Referring to reports that the Norwegian coast was being used as a base for attacks on Scotland, it asked if it would not be true that a belligerent power now would use Swedish territory for its activity.

CONVENIENT CREDIT • GUARANTEED SATISFACTION

The value of all values

$29.50
GABARDINE SUITS
in a matchless offering at
$18.50
coat—vest & trousers

The minute you see these gabardine suits you'll know why we say "the value of all values." Wear them for town, country, vacation, for sport—in tans, grays, greens and browns—and in the livest of the new styles. $29.50 value for $18.50 is hard to beat

Cool, porous worsted summer suits
$16.50
Cool, porous tropical worsteds in the best styles for young men and men—and in sizes for every extreme proportion, including regulars, of course. Marvelous value

Genuine Ensenada shirt & slack suits
$1.95
They were styled in California and are in cool hopsack weaves—in tan, blue and green. Sanforized. Shirt sizes, small, medium, large—waist sizes, 30 to 40

Washable Gulfstream slacks
$1.95
Cords, cotton gabardines and twills—the greatest slack value of the day—plain and fancy weaves—talon fasteners—sizes 29 to 50 waist—great assortment

VALUE BASEMENT—9 A. M. to 6:30 P. M.
2 hours free parking at Palmer House garage, Quincy near State, with every purchase of $1 or more

MAURICE L. ROTHSCHILD
State at Jackson

"This Year's Vacation Is Going to Be Something"

"For years I couldn't afford any vacation. But things are a lot different since I went to school and learned how to make myself more valuable."

• • •

● Treat yourself to a raise in pay by learning how to earn more by being worth more. Courses of instructions which can help ambitious men and women of all ages earn more are offered in the Instruction, Trade Schools, Musical and Dramatic, Dressmaking and Millinery Schools, and Dancing Schools columns in the Tribune want ad section. For other offers see the Educational Directory in the Drama Section of tomorrow's Chicago Sunday Tribune.

CROSSWORD PUZZLE

HORIZONTAL

1. Sail upward
5. Ascertain by elimination
9. In what place
14. Range of voice
15. Upright standard
16. Rude hut
17. Stead
18. A little later
19. Make amends
20. Holding device
22. Fragrant
24. Small barrel
25. Secreted
27. Greek letter
28. Moist
29. Insane
32. Story
34. Couple
36. Wading bird
38. Remunerates
40. Swarm
44. Fortune
46. Worshipers
48. Cubic meter
49. Clay plaque
51. Chair
52. Beverage
54. Intend
56. Coloring matter
57. Pace
60. Meadow
62. Bungling player
64. Legume
65. Acts in concert
67. Cheating device
71. Ire
73. Perches
75. Metal
76. Greek letter
77. Single thing
78. Fateful
79. Vapor
80. Ghostly
81. Serf

VERTICAL

1. Condiment
2. Mixture
3. Solar disk
4. Crude
5. Health resort
6. Electrified particles
7. Highly embellished
8. Belief
9. Interrogative pronoun
10. Torrid
11. Call forth
12. Restore to freshness
13. Funeral song
21. Pose
23. Devour
26. Immerses oneself
28. Entrances
29. Note absence of
30. Join onto
31. Cubes
33. The orient
35. Interrogative pronoun
37. Quarrel
39. Bargain event
41. Swamp grass
42. Low-wheeled cart
43. Italian family
45. Snakelike fish
47. Lifeless
50. Conceive
53. Highest note in Guido's scale
55. Hard-shelled fruit
57. Planes
58. Doctrine
59. National bird
61. Result
63. Newly married one
65. The chick-pea
66. Move
68. Flower
69. Grain
70. Joint
72. Greek letter
74. Sore on the eye

PUZZLE OF FRIDAY, JULY 5, SOLVED

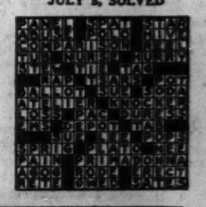

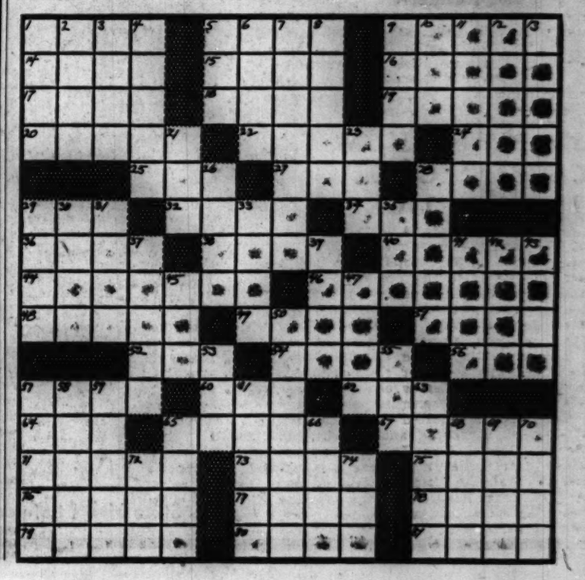

PUSH VAST SCALE U. S. TRAINING FOR FUTURE OFFICERS

Army and Navy Prepare Expansion Program.

[Chicago Tribune Press Service.]

Washington, D. C., July 5.—While the army and navy feel that the present supply of reserve officers is adequate for immediate expansion of the armed forces, plans are going ahead for large scale training of future officers.

The most immediate proposal is the Burke-Wadsworth bill now pending in congress, which would require compulsory military training for men between the ages of 21 and 45 and registration of all men from 21 to 65.

In all the army has available for call about 5 million men with some training. In the organized army reserve there are 117,000 officers and 3,000 enlisted men. In the regular army reserve are 35,000 men with records of prior service. This reserve was set up two years ago and is composed of former members of the regular army. Besides the commissioned officers on the reserve list there are 12,000 formerly active reserve officers who could be called upon if necessary.

Other Groups Included.

The others available include younger war veterans, those trained in the Reserve Officers Training corps and Citizens Military Training camps, CCC members, students of military schools, and the like.

The latest figures for the navy reserve show 14,554 commissioned officers, 650 aviation cadets, and 40,304 enlisted men. The marine corps reserves, in addition, account for 1,140 commissioned officers, 15,009 enlisted men, and 46 aviation cadets.

The reserve officer figures include all those getting their commissions thru the R. O. T. C., the regular army [many noncommissioned officers hold reserve commissions] or citizens military training camps. The army estimates that about 50 per cent of the officers in the organized reserve got their training in the R. O. T. C. units at colleges. There is no detailed breakdown on sources of the present reserve strength, the figures being lumped together.

186,750 Enrolled in R. O. T. C.

In the last academic year a private survey showed, however, that there were 186,750 men enrolled in R. O. T. C. training in colleges, academies, and high schools. About 40,000 young men are also expected to be enrolled in citizens military training camps this summer. In all, an estimated 2,400,000 have graduated from the R. O. T. C. and C. M. T. C. since their inception and military schools. There are approximately 2,400,000 also who have had basic training in group discipline in the Civilian Conservation corps.

The army recently announced that 8,500 reserve officers will be called to active duty in connection with the plan to raise the army to a peacetime strength of 280,000 men.

The latest army setup calls for nine infantry divisions, two cavalry divisions, and one mechanized corps, compared with the old setup of five regular infantry divisions, one cavalry division, and one mechanized brigade. The divisions would have a peacetime strength of 8,500 men, increased in wartime to 13,500. The mechanized corps would contain about 30,000 troops.

Maneuvers Provide Training.

Besides the training programs mentioned, more than 300,000 officers and enlisted men will receive training during maneuvers scheduled for each of the four army areas in August. Every available mobile combat unit in the regular army and National Guard will participate. The National Guard now numbers 235,000 officers and men.

A program is being undertaken also to train additional army air pilots at the rate of 7,000 a year. An additional 3,600 bombardiers and navigators will be trained annually.

The navy has undertaken a program of training 5,000 young men annually for commissions in the naval reserve. Those between the ages of 19 and 26 with two years or more of college training will be eligible. After one month's competitive training, those who qualify would get 90 days more training leading to qualification for commissions as ensigns in the reserve.

Naval R. O. T. C to Double.

The authorized strength of naval R. O. T. C. units is to be doubled to an enrollment of 4,800 students. A total of 136 colleges offer military training, including 11 which have naval units. Northwestern university at Evanston, Ill., is one of the latter.

A private survey has shown that 116,309 collegians received R. O. T. C. training in the last school year. At the outbreak of the world war there was no R. O. T. C., C. M. T. C., or CCC. There had been "drill," however, in land grant colleges. When the United States entered the world war it had only 2,900 reserve officers. In addition to the senior R. O. T. C. training in colleges, 70,441 students in high schools and academies received junior R. O. T. C. training in the last year.

STAY IN SESSION, CITIZENS' GROUP TO ASK CONGRESS

The Citizens' Keep America Out of War committee, at a meeting last night in the La Salle hotel, voted to send telegrams to the president of the senate and the speaker of the house of representatives requesting that congress remain in session for the duration of the war crisis.

The committee named Capt. William J. Grace, a former state commander of the Veterans of Foreign Wars, permanent chairman.

Capt. Grace reported that Col. Charles A. Lindbergh and Senator Bennett Champ Clark [D., Mo.] had accepted an invitation to speak at a patriotic rally in Soldiers' field on Aug. 4. Three hundred persons, representing more than a dozen patriotic organizations, attended last night's meeting.

Women and Youths Lead in Relief

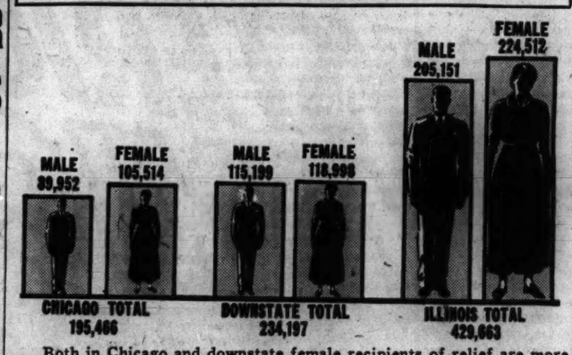

Both in Chicago and downstate female recipients of relief are more numerous than the male, according to survey made public yesterday by Illinois Emergency Relief commission.

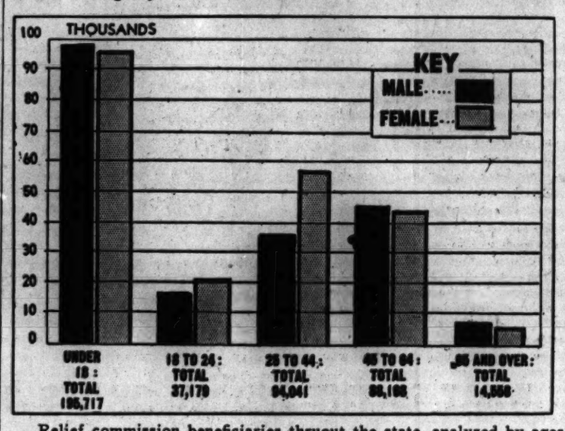

Relief commission beneficiaries thruout the state, analyzed by ages and sex.

78 PCT. ON RELIEF UNFIT FOR WORK, SURVEY SHOWS

Lyons Cites Decrease in Illinois Rolls.

Little known facts about reliefers were made known yesterday in a survey published by the Illinois Emergency Relief commission. The study was the first of its kind made since 1935 and was compiled from reports on each of the 429,663 persons in the state who received relief last August and September.

Leo M. Lyons, executive secretary of the IERC, said the survey was made in order to require communities eligible for state relief funds to re-examine qualifications of persons receiving aid and to provide information on needs, resources, and social characteristics of recipients of relief.

The survey showed that 195,717 persons—or 45.6 per cent of the total on relief—were under 18 years of age. Lyons said that most of these were members of families on relief. Only 14,558, or 3.4 per cent of the persons receiving aid, were 65 years old or older.

Four Out of Five Unemployable.

It was found that 78.1 per cent of the general relief population—or almost 4 out of 5—was unsuitable for employment. Nearly three-fourths of the employable reliefers were men and boys. Women on the relief rolls outnumbered men by 19,361. Chicago showed a slightly higher percentage of women on relief than the figures for the entire state.

Analysis by race showed there are three times as many white persons as Negroes receiving aid. In Chicago the ratio was three white persons to two Negroes. Downstate the ratio was approximately 10 to 1. The total of colored persons on relief was 102,591.

It was found the proportion of employable white persons on relief is slightly greater than the proportion of Negroes that might be eligible for employment.

Declining Trend Described.

Lyons said no evidence of lax or faulty administration of relief was found. He added that relief loads have been declining during the last year, chiefly because of an increase in private employment. He said the trend, which extends back more than a year, has resulted in a decrease of 20.9 per cent in the number of reliefers since May, 1939.

The IERC reported yesterday that 1,056,994 persons were estimated to have received public assistance in Illinois during May. This is equivalent to approximately one out of every seven persons in the state. The total was 50,952 less than during April, or a decrease of 4.6 per cent. In Cook county 447,414 persons, or one in every nine, received some form of public assistance.

Benefits paid during May, excluding all expenditures for administration, material, and supplies, were as follows: General relief, $4,918,253; Work Projects administration, $8,814,889; old age assistance, $2,849,499; mothers' pensions, $166,785, and blind pensions, $230,545. Benefits under the five assistance programs totaled $16,979,971, compared with $17,640,592 in April.

EARL HARRISON TO HEAD ALIEN REGISTRATIONS

Washington, D. C., July 5 (AP).—Earl G. Harrison, Philadelphia attorney, has been chosen to direct the registration and fingerprinting of aliens in this country.

Solicitor General Francis Biddle, announcing this today, said that as director of registrations in the immigration service Harrison will have charge of a huge educational campaign among the foreign born to prepare them for registration beginning Sept. 1, under a law signed by President Roosevelt Saturday.

Harrison, 41 years old, was described by Biddle as a "Roosevelt Republican." He is president of the Public Charities Association of Pennsylvania, vice chairman of the Bok award committee, and a trustee of the University of Pennsylvania. He was campaign chairman for the independent fusion committee in the Philadelphia city election last year.

THE PLATTSBURG IDEA IS A GOOD ONE, 800 MORE CIVILIANS THINK

Plattsburg, N. Y., July 5 (AP).—The army demoted captains of industry to privates today as 800 civilians, bent on a month of military training, staged a homecoming at the birthplace of "the Plattsburg Idea."

Like the first contingent which received lessons in soldiering a quarter century ago, business and professional men, firemen and policemen, bankers and farmers trooped into Plattsburg barracks to undergo a rigorous training in behalf of national preparedness.

But vastly different from their predecessors in 1915, the civilians, ranging in years from 25 to 50, showed that the business man's bulge, the portly middle aged middle, is out of style. Lieut. Col. F. T. Chamberlin, post surgeon, said the trainees were in the best physical condition of any of the civilian groups that have participated in the summer camp periods.

EMPLOYERS JOIN MOVE TO ASSIST ARMY TRAINEES

A nation-wide movement among employer groups to provide job security for employés engaged in military training is meeting with gratifying success, Lieut. Gen. Stanley Ford, commanding the 6th corps area, has been informed by the war department.

This plan to aid the national defense program calls for employers to grant 30 days vacation with full pay for military training. Gen. Ford said that one concern, General Mills, Inc., of Minneapolis, Minn., is granting up to 60 days with pay for military training. Such leaves do not impair the regular paid vacations.

According to the war department, the San Francisco Stock Exchange has voted for the plan for its 3,500 members. So have the Los Angeles city council and the San Francisco Chamber of Commerce. The National Retail Dry Goods association and the National Association of Retail Clothiers and Furnishers have both urged it for members.

Gen. Ford said that 236 young men from Illinois, Michigan, and Wisconsin have enlisted in the regular army in the last two day. This set a peacetime record for the corps area.

ALIEN IS MISSING IN COURT; FIND HE'S IN PRISON

Peter Wolf, 18 years old, a German alien, failed to appear again yesterday in Boys' court. The first time it happened last January he told Judge Frank M. Padden he had "forgotten" the date his term of supervision on a burglary charge was concluded.

Yesterday he had a better reason. He was in Joliet penitentiary serving a term of 1 to 10 years for larceny. Indicted for burglary in March, he had been tried and found guilty on a reduced charge of larceny by Judge John Bolton in Criminal court on June 21.

Previously he had been in and out of court frequently, and at one time confessed 20 burglaries. He always pleaded for leniency on the ground that if he were found guilty he would be sent back to Nazi Germany—a fate, said he, he feared worse than jail. The charge in Boys' court yesterday was nol prossed.

Ohio Doctor Shot to Death While His Wife Looks On

Akron, O., July 5 (AP).—An unidentified man shot and killed Dr. Malcom B. Miller, 61 years old, in view of his wife in his office tonight. His wife, Ruby, 34, said a well dressed man with a trim mustache entered, fired four shots, and fled. A six shooter lay on the physician's desk when police arrived. They deduced he drew it to try to fire back. His wife advanced no motive for the slaying. Dr. Miller was a marksman and a pistol expert. Eight years ago he divorced his socially prominent wife and married his secretary.

KILLS WIFE AND HIMSELF.

Perry Lee Walker, 46 years old, colored, shot and killed his wife, Ugri May, 38, and then killed himself last night in their home at 367 East 53d street.

1,680 CIVILIANS POUR INTO CITY OF CMTC TENTS

Don Uniforms for 30 Days of Military Training.

(Pictures on back page.)

One thousand six hundred and eighty civilian soldiers swarmed into Fort Sheridan yesterday, and each exchanged his everyday identity for a uniform and a 30 day course in military fundamentals and self-reliance.

They came by train, bus, limousine, and jalopy. Some even thumbed their way from points in Wisconsin, Illinois, and Michigan for the opening of the Citizens' Military Training camp.

Peorian First to Check In.

First to check in was Adrian McGavic, 113 South Eleanor place, Peoria. His father, A. P. McGavic, was a world war veteran, and Adrian said he planned to be ready in case war comes to the United States.

The usual opening day banter swept thru the tent city home of the young soldiers, ranging in age from 17 to 24 years. But their commanders said that beneath this raillery this year ran a new alertness and spirit of determination.

"They're more on their toes this year," said Lieut. Col. William A. Carroll of the 341st infantry, reserve, in charge of the camp. "A bit more serious than usual."

All Oppose Fighting Abroad.

Interviews with the arrivals showed that they are impressed with the condition of the war worried world and the military needs of the United States. The camp mustered a consensus that "the United States should be prepared for anything, but we should do our fighting on the home grounds."

Kenneth Scoles, 19 years old, Neoga, Ill., who is a heel tacker in a Neoga shoe factory, said he wants a commission to help give the United States a competent armed force. Scoles is spending his fourth year at camp.

Collegian for Preparedness.

Albert E. Osborn, 19, of 1139 East 79th place, a fourth year candidate for commission and a student at Wilson Junior college in Chicago, said he wanted to join in a true preparedness program.

"But," he added, "we should keep our noses right here at home and do our fighting only in case of invasion."

Among the first year arrivals, Billy Pokowski, 18, of Hamtramck, Mich., said he wanted to learn about military affairs so he could help defend his country in case of invasion. Norman Glisker, 17, of 4840 North Sacramento avenue, said he wanted adventure and felt "the country needed men."

The candidates were examined for contagious diseases and inspected as to eye, ear, nose, throat, heart, lungs, and weight conditions. Only three of the first 700 examined were rejected by the physicians.

Following the examinations the men were given uniforms and assigned to companies of 200 each.

Among the equipment innovations this year was the issuing of oxfords and pith helmets for the young soldiers.

Idea Is to Develop Leaders.

The camp is divided into four courses: first year, or basic; second, or red; third, or white, and fourth, or blue. The first 1,169 to go thru the registration machinery were divided as follows: 585 basic, 351 second year; 139 third year, and 95 fourth year. At the end of his fourth year the student soldier is entitled to a reserve commission of second lieutenant, subject to completion of certain prescribed correspondence courses.

Col. John B. Johnson, regular army, commandant of summer training camps, stressed the fact that the fundamental idea of the camp is not to make soldiers.

"We strive to develop the qualities of leadership," he said, "the virtues of fair play, self-reliance, self-respect, respect for others and the rights of others, patriotism, and good citizenship. By means of the CMTC we endeavor to inculcate the habits of discipline and intelligent obedience in the American youth of today."

As reassurance to anxious mothers who have written on these subjects, Maj. Herbert H. Lewis, regular army, pointed out that both diet and spiritual needs of the camp are given attention.

"Maj. William R. MacKinnon, quartermaster corps, chief cook of the 6th corps area, has made a life study of scientific dietetics," said Lewis.

Religious Facilities Offered.

"As to the spiritual side, we have a Catholic priest and Protestant minister here each Sunday, and a rabbi visits each Friday. The boys are urged but not compelled to go to church."

Maj. MacKinnon operates the cook and bakery school at which all cooks in the 6th corps area are trained. A few of the items he found necessary to feed the campers for one day were: One thousand six hundred half pints of milk, 1,600 oranges, 450 pounds of sausage, 400 pounds of hot cakes, 800 pounds of bread, 1,200 pounds of chicken fricasee, and 2,000 ears of corn on the cob.

The camp will swing into regular routine today following the giving of the oath of allegiance by Col. Johnson. After this the first parade will be held. The young soldiers will receive drill instructions in the mornings during regular camp periods, as well as equitation and training in pistol and rifle markmanship.

Planned athletics will claim the campers' attention in the afternoons. Boxing, baseball, track, and field events are among the contests to be supervised by Capt. Douglas Monsson, camp athletic officer and former University of Illinois athlete.

Today the younger soldiers will be joined by 300 members of the business men's CMTC.

Three early arrivals bedded down in the business men's camp last night. They are Arthur Vaughn, 32, head of the Mechanix Universal Aviation company of Detroit, Mich.; John W. Collins, 42, superintendent of schools at New Baden, Ill., and Alkman Armstrong Jr., 27, a Detroit attorney.

He Thinks He's Pretty Good.

"I've enrolled so many CMTC students," Collins said, "that now that I've got the chance I'm going to see what I'm good for in army life. I still think I'm a pretty good man. I do not believe the public wants war, but if it comes, I'm ready to go anywhere they send me." Armstrong said merely that he wanted to be ready to aid in defense of the United States in case of war.

Among the older men expected to check in today are: Judge Philip L. Sullivan of the federal District court; Fred Kramer, president of the Metropolitan Housing council and the Chicago Mortgage Bankers' association; David B. Corbett, an executive of the Curtiss Candy company; Carter E. Hewitt, Peoria architect; L. Claude Dollahan, attorney; Charles Z. Henkle, second vice president of the Continental Illinois National Bank and Trust company, and State's Attorney William P. Roberts of Sangamon county.

These men will receive the basic training course, with more attention to attaining physical fitness.

Shipowners Sign; Avert Pacific Coast C.I.O. Strike

San Francisco, Cal., July 5 (AP).—A new work contract was signed tonight by the Marine Cooks and Stewards' union [C.I.O.] and the Pacific American Shipowners' association, ending 10 months of negotiations. The agreement averted a strike which would have tied up 60 per cent of Pacific coast shipping.

ARMY PREPARES NEW LIGHTNING WAR MANEUVERS

Camp Beauregard, La., July 5 (AP).—Preparations were started today for a second concentration of 70,000 soldiers in the Sabine river area of Louisiana and Texas for war games featuring modern warfare methods.

Almost all the entire regular army and national guard strength of Texas, Colorado, New Mexico, Arizona, Alabama, Florida, Georgia, Louisiana, Mississippi, Tennessee, and the Carolinas will engage in the maneuvers, lasting thru August.

Lieut. Gen. Stanley D. Embick, veteran of more than 40 years army experience, will command the August maneuvers, as he did those last May in which 70,000 regular army troops took part.

A different plan of attack and defense is expected to be used in the approaching practices, with troops utilizing as much as possible the lessons of lightning warfare in the European conflict.

Col. Edgerton Nominated as Panama Canal Governor

Washington, D. C., July 5 (AP).—Col. Glen E. Edgerton of the army engineering corps was nominated today to be governor of the Panama Canal, succeeding Brig. Gen. Clarence S. Ridley, resigned. Ridley's four year term expires Aug. 26. Edgerton is on duty at the Canal now as maintenance engineer, a post he has held for the last four years.

HANDLE HANDLE HANDLE

Model Presents Bias Bras

Right for Your Figure

$1 and $2

Because they're bias cut, these brassieres mold and flatter your figure. Try one on today.

Long bra, for average and full figures. To give you correct new lines. $2. Others $1.50 to $2.50.

Short bra, for slender and average. Satin, batiste or lace, $1. Others, $1.50.

Store Hours Saturday: 9:30 A. M. to 5:30 P. M.

MANDEL'S Corsets—Third Floor—Wabash

SUBSCRIBE FOR THE CHICAGO TRIBUNE

CONVENIENT CREDIT • GUARANTEED SATISFACTION

STORE HOURS 9 A. M. TO 6:30 P. M.

STORE HOURS 9 A. M. TO 6:30 P. M.

HERE ARE RECORD VALUES IN THE ARISTOCRATS OF SUMMER SUITS

$50 Wall St. Custom shop summer suits & Kuppenheimer handcrafted summer suits at

$35

These suits are the perfect result of skilled hand-crafting—of the finest porous woolens loomed in the U. S. A. and Great Britain—with every live, smart new style development in drape models for young men—and more conservative models for men. Plain tans, grays, browns, new ocean blues, and greens—and in sizes and proportions for every figure. Big $50 values for only $35 is worth doing something about

Tri-twist summer suits in a special value at $22.50

Pure worsted twist yarns for long wear and shape keeping—porous weaves for cool comfort—spirited styles in the latest of the new shades for smartness and satisfaction. You can't beat value like this at $22.50

$35 La Salle summer suits specially priced at $25

Here's another value that's unbeatable—pure aero-weave worsteds—beautifully tailored with all the best and favored style touches of the season. Every smart shade is included—in sizes for every build and proportion

Rothschild Palm Beach suits by the thousands $16.75

You can't surpass this Rothschild Palm Beach service—here's every smart shade in white, tan, blue, green, gray, pastel shades and darker business colors—here are sizes for every build—here are the new concave shoulders—snug fitting collar—and perfect body drape—with the most expert fitting service in the land

ON OUR SPECIALIZED SUMMER SUIT FLOOR—THE 6TH

Save ⅓ on year 'round 1 & 2-trouser suits $33.50 and $39.50

Higher clothes prices are in the air for fall—so take our advice—buy now and save ⅓ and more—here are thousands of year-around suits of famous makes in every good live, new style—in every new shade and in sizes up to 56 long stout

Young men, 4th floor — Men, 2nd floor

2 hours free parking at Palmer House garage, Quincy near State, with every purchase of $1 or more

MAURICE L ROTHSCHILD

State at Jackson

COUNTY EVOLVES BACK TAX PLAN, MAKES IT WORK

Delinquent Properties Again on Active Roll.

A special tax foreclosure plan started by Cook county officials 18 months ago is netting millions of dollars in back taxes and is putting hundreds of long delinquent properties back on the rolls of current taxpayers.

This was disclosed yesterday by Marshall V. Kearney, assistant state's attorney.

He said the plan has enabled the owners of the properties to settle their back tax obligations and reorganize their properties so they can pay their future tax bills on time.

The foreclosure sales have brought receipts of $4,175,358 on tax bills that have been piling up on 737 properties for 10 years or longer. This sum represents about 77 per cent of the back taxes that had accrued on the parcels, exclusive of penalties. The property owners, moreover, are now paying their current tax bills, totaling about $600,000 a year, Kearney said.

Other Sales Pending.

Kearney said similar foreclosure proceedings are pending on more than 600 additional parcels. He estimated that 3 or 4 million dollars due in back taxes will be realized from these sales, and that the property owners in the future will be paying $400,000 a year as current tax bills fall due. Further sales are expected, he said.

Under the plan, minimum bids for the delinquent properties are guaranteed to the state's attorney before he starts a foreclosure suit. These bids are nearly always made by the property owners themselves, altho any one may bid.

If a guaranteed bid appears too low in relation to back taxes and assessed value of the property, it is rejected. If the bid appears reasonable, the state's attorney recommends a court foreclosure sale. At the sale any other bidder may come in. If there is no other bidder, as is usually the case, the property is sold for the guaranteed bid price and the back tax obligation is wiped out by the payment.

How the Plan Works.

How the plan works may be illustrated by the case of the Southmoor hotel, 6646 South Stony Island avenue. This is one of the largest tax delinquencies settled by a guaranteed foreclosure bid.

Until this year the hotel had not paid its property taxes to Cook county since 1927, according to Milton C. Kuehn, president, and Robert S. Cushman, attorney. Its total back tax bill from 1928 thru 1938 was $310,711 plus accumulated penalties of $167,773—a total of $478,484. Its bonds have been in default since 1931, and the property has been in reorganization proceedings in the federal court.

Under the federal court trusteeship, however, the hotel was put on a sound operating basis and was ready by last year to get out of court hands, according to Kuehn. The hitch, however, was the $478,000 tax bill that could not be paid.

To meet this problem the hotel owners—the former bondholders—submitted to the state's attorney a guaranteed bid of $265,000, or 85 per cent of the back taxes due without penalties. This was accepted by the state's attorney. A foreclosure sale was held recently and no larger bid was submitted, so the property was "bid in" by the owners at the guaranteed price.

Borrow to Make Up Difference.

Before the sale the hotel was able to make arrangements for borrowing $235,000 in cash at 4½ per cent interest. This, together with $135,000 cash held by the hotel, was enough to pay the tax obligation and in addition $50,000 reorganization expenses, and leave $50,000 for working capital. Last May the hotel paid the first instalment on its 1939 tax bill of $33,000—the first payment made on time since 1928. Kuehn said the hotel expects to earn enough to pay taxes and a small return to owners.

By a similar process of making a guaranteed bid and borrowing sufficient cash, owners of the Lake Shore Athletic club bid in for $395,000 their property, on which $470,728 in taxes and more than $200,000 in penalties had piled up since 1928.

Most of the parcels bid in by this plan, however, have been small commercial properties owing an average of $7,000 in back taxes.

The program has been indorsed by many tax attorneys, the Chicago Association of Commerce, and the Chicago Bar association's subcommittee on tax delinquency.

Ciano, Italian Foreign Chief, Leaves for Berlin

ROME, July 5 (AP).—Count Galeazzo Ciano, the Italian foreign minister, left today for Berlin. It was announced that the visit was on invitation of the German government.

Lake Shipbuilders Ready to Help Navy

Shipbuilding facilities at principal ports on the Great Lakes are shown on the map. Builders are prepared to construct smaller units needed in naval expansion program, they said yesterday, thus relieving seaboard yards, which are swamped with orders.

LAKE SHIPYARDS READY TO BUILD NAVAL VESSELS

9 Major Yards Capable of Vast Output.

Every United States navy shipyard seethes with construction activity—battleships, destroyers, submarines. Private yards on the seaboards are swamped with orders.

In the nine major shipbuilding yards of the Great Lakes, however, there is no such activity. Only one big company is doing construction work of any consequence—and that for a private customer. Yet, according to a survey of these shipbuilders yesterday, all are ready to take the burden off the other yards of the nation by taking part in the naval expansion program.

Can Build Small Ships.

Because of the narrowness of the exits from these world's largest bodies of fresh water to the Atlantic ocean, the shipbuilders agree it would be useless to attempt the construction of any of the naval mastodons—the 800 foot destroyers, the massive aircraft carriers. They can engage, however, in an extensive program of building many types of smaller, yet indispensable naval craft.

If orders come in for such small craft as motor torpedo boats, gunboats, patrol vessels, fleet tugs, mine sweepers, coast guard cruising cutters, the shipbuilders of the lakes area are prepared to comply with speed and effectiveness, the survey showed.

The "big four" of these concerns are the American Shipbuilding company, the Great Lakes Engineering Works, the Manitowoc Ship Building company, and the Toledo Ship Building company.

One Has Five Yards.

The first of these companies has five yards. One is in Cleveland, O., with a building berth for a 750 foot vessel [equivalent to berths for three 250 foot boats]. Another is at Lorain, O., with two 735 foot and two 550 foot berths. In Chicago, at the Calumet river and 101st street, there are two dry docks more than 500 feet long and in Wisconsin, two docks 620 and 609 feet long. The latter can be used as shipbuilding ways or to keep vessels in repair. A fifth yard is in Buffalo, N. Y., with three dry docks, each more than 400 feet long.

The latest major jobs completed by this concern were in 1938 when it built two 8,240 ton freight carriers—the Gov. Miller and the William A. Irving. Both are 593 feet long with a 60 foot beam. Thus they can go from lake to lake, but are unable to squeeze thru to the ocean.

Chief Yard at River Rouge.

The Great Lakes company has its chief yard at River Rouge, Mich. There it has three building berths—each for an 800 foot ship. Two dry docks, one 626 feet long, another 162, supplement the berths. In the company's Ashtabula, O., yard there is one 800 foot building berth.

George B. Turnbull, vice president and general manager of this company, verified the fact that there has been a dearth of shipbuilding in the area in the last 20 years despite the millions invested in the industry.

"We and most of the other yards are ready to start building whatever is feasible for the government," he said. "It's obvious that we cannot construct huge battleships, but we can fill contracts for any manner of naval boats which can be taken out of the Great Lakes."

The Manitowoc company, on the upper shores of Lake Michigan, is the only one of the "Big Four" now engaged in a major construction job. This is a car ferry vessel, 387 feet long, being built for the Pere Marquette railroad. Its yards have facilities for building three 600 feet vessels simultaneously.

The Toledo company possesses three building berths, with capacities for vessels up to 650 feet in length. It also has two dry docks extending 560 and 690 feet.

In addition to these yards there are the De Foe company yards at Bay City, Wis.; the Sturgeon Bay [Wis.] Shipbuilding company; the Lake Erie Shipbuilding company, Buffalo, N. Y.; the Great Lakes Towing company at Cleveland; the Marine Iron and Shipbuilding company, Duluth, Minn., and numerous other small manufacturers. Some of them do repair work, others have no building berths. But all, in case of an emergency, could turn out small craft.

There are three routes from the lakes to the ocean—the Canadian and St. Lawrence canals, the Hudson river and Erie canal, and the Chicago-Mississippi-Gulf waterway.

Use Canadian Route to Sea.

Of these, the Canadian route, which carries most of the shipping, would permit passage of the larger vessels. All craft up to 265 feet and with a beam no wider than 44 feet would be sent thru this route.

Inasmuch as the types of smaller vessels which the Great Lakes shipbuilders might build range from 55 to 250 feet in length, the finished products would make use of this passageway. The Erie canal route is inferior because it has fixed bridges and permits passage only of vessels drawing 10 feet of water or less, and the Mississippi route is too precarious because of the constantly shifting river channel.

The Great Lakes can hold the largest vessels afloat, according to records of the American Bureau of Shipping. The largest ever built on the Great Lakes was the freight carrier Harry Colby, 615 feet long and with a 65 foot beam. This is almost 100 feet longer than the United States battleship Texas. The Harry Colby was constructed in 1927 for the Interlake Steamship company of Cleveland by the American Shipbuilding company at the Lorain, O., yards.

Ships Built for Last War.

One of the largest ships built for ocean service in the days of the last war was the Lake Chelan, a typical "three island" cargo vessel, so-called because the forecastle, poop, and bridge extended above the line of the deck. It was 251 feet long and 44 feet at the beam, and was used for hauling food supplies and other cargo.

In the 1917-'18 period, too, yacht yards and larger ship building centers were busy making such smaller naval craft as submarine chasers. The ship builders of today say they not only can repeat if given the orders, but can turn out all the other types of minor combat craft with just as much speed.

TEST YOUR HORSE SENSE

BY DR. GEORGE W. CRANE.

Here is the third instalment of my TEST FOR THE BOY FRIEND, based on confidential interviews with 1,187 young women who frankly listed the merits and demerits of their own sweethearts. Be sure to save all of these instalments in your scrapbook for future use. You will find that these psychological charts are real blueprints for happiness in marriage. They supplement your own experience with men by that of 1,187 other women. Subtract your DEMERIT total from the MERIT total to obtain your net score, and interpret it according to the norms below.

DEMERITS.	MERITS.
1. Indecisive. Can't make up his mind. Vacillates. [6]	1. Prompt for appointments, or, if detained, will telephone. [6]
2. Criticizes his girl friend in public. [30]	2. Is a steady worker or a good student. [30]
3. Has bad table manners. [6]	3. Surprises girl occasionally with candy, flowers, etc. [6]
4. Uses tobacco. [6]	4. Is a good dancer. [6]
5. Wears flashy clothes, as pink or purple shirts, loud ties, race track plaids, etc. [6]	5. Is romantic and affectionate. [6]
6. A chronic "projector" or buck-passer, always blaming others for his own faults or mistakes. [30]	6. True to one girl if engaged or going steadily with her. [30]
7. Excessively afraid of germs and disease. [6]	7. Polite and courteous to girl's relatives and friends. [6]
8. Seems ashamed of his parents or his race and avoids introducing girl to them. [6]	8. Has some musical ability, as in singing, playing a guitar, the piano, or even a mouth harp. [6]
9. A chronic gambler. Thinks he can "win" success instead of "earning" it. [30]	9. Encourages a girl to maintain her ideals, instead of trying to break them down. [30]
10. Is constantly teasing people or trying to be a practical joker. [6]	10. Is courageous and manly. Is well liked by other men. [6]

Score yourself as follows: 0-27, very poor; 28-43, poor; 44-61, average; 62-80, superior; 81 and up, very superior.

[Reg. U. S. Pat. Off.: Copyright: 1940: By the Chicago Tribune.]

Carole Landis of Films Married in Las Vegas

(Picture on back page.)

Hollywood, Cal., July 5 (AP).—Carole Landis, blonde and 21, one of the movies' newest stars, eloped by airplane to Las Vegas last night, was married to Willis Hunt Jr., 28, yacht broker, and hurried back to begin a new picture today. Both said they had been divorced from previous mates in May, 1940. Miss Landis gave her true name as Frances Ridste Wheeler. Her first husband was Irving Wheeler, a writer.

PRESIDENT MAPS AIDS FOR PEACE AND DEMOCRACY

Presents 5 Point Program for Government.

BY WALTER TROHAN.

[Chicago Tribune Press Service.]

Hyde Park, N. Y., July 5.—Warning Americans to beware of the will o' the wisp of efficiency in dictator nations, President Roosevelt today laid down a five point program for world peace and good government.

At a press conference in the office of the $250,000 library which he deeded to the government yesterday, Mr. Roosevelt said that a considerable segment of Americans is so impressed by the temporary efficiency in the corporate state as developed by Italy and Germany that they are willing to compromise with totalitarianism.

Mr. Roosevelt would not say where this Trojan horse segment lies in the nation. He declared that its number is not large in relation to the whole population, but that it is none the less rather sizeable.

Outlines Five Essentials.

In striking back at dictator criticism of democracies for inefficiency, the President cautioned that any philosophical compromise with dictatorship can only endanger precious freedoms, which are the essence of democracy. These ideals, as developed in the United States, must form the basis of a sound and lasting peace, he said. He insisted that he has not yet lost hope for such a peace and listed the peace and good government essentials as follows:

1. Freedom of information.
2. Freedom of religion.
3. Freedom of expression.
4. Freedom from fear of attack.
5. Freedom from want.

Freedom of information, he said, is not only freedom of the press but freedom of all channels of information so that every one can learn what is going on in every section of the country and abroad. As he developed this concept he indicated that it might also be given as freedom from propaganda.

Looks to Disarmament.

On freedom from fear of attack Mr. Roosevelt said this would entail removal of the weapons which cause fear, or disarmament. As he spoke of disarmament as an ideal he was preparing to send to congress a 5 billion dollar supplemental defense bill, which would bring the total defense expansion program to about 10 billion dollars. He said he is still working on details of the supplemental program and hopes to send it to congress Monday.

In his lengthy discourse on the philosophy of dictatorship as against the philosophy of democracy the President said his objectives are still in a study stage and he has no intention of translating them into action at present because of the turbulent state of world affairs.

For this reason he declined to be specific about the composition of the group which he said appears to be interested in compromise with dictatorship because of the efficiency of that form of government. He declared that this efficiency is not lasting.

He maintained a democracy is not less efficient than a dictatorship but that a democracy by its very nature is subject to lags of delay. He cited the 20 year delay of the federal income tax caused by the necessity for a constitutional amendment.

100 Mothers, Children Go to Salvation Army Camp

Loaded down with suitcases, shopping bags, and a variety of makeshift luggage, a happy throng of nearly 100 women and children from the city's most crowded neighborhoods boarded a train in Grand Central station last night to go to Wonderland camp near Antioch. They were the first of five such groups that will be given 10 day outings by the Salvation Army.

MYSTERIOUS MEXICO!

WHAT IS THE RIDDLE OF ITS STRANGE PAST?

Whence came the first Mexicans? What great monuments have they left? Why did their civilizations vanish?

In tomorrow's Chicago Sunday Tribune, you will find the picture story of old Mexico as revealed in beautiful paintings by a modern Spanish artist. The human sacrifice, the building of huge cliff-side cities and temples, the colorful ceremonies of ancient Mexican peoples—these and other details of Mexico's mysterious past will be reproduced in natural color.

Don't miss this fascinating illustrated article in tomorrow's Color Graphic section.

HUNTING DOGS in natural color

Magnificent photos of blooded hunting dogs—foxhounds and three breeds of setters—will be reproduced in natural color as a special feature in tomorrow's Roto Picture section. Bob Becker, Tribune outdoors editor, will describe the dogs pictured in an article in tomorrow's Color Graphic section—Page 8.

★ **NEW WAR MAP OF THE BALKANS!** Page-size in full color, this map will show all of Rumania, Bulgaria and their environs with special emphasis upon Bukovina, Bessarabia, Dobruja and other hotspots in the week's war developments. Major cities, rivers, lakes, ports, elevations and sites of fortifications will all be indicated on this specially prepared war map which you will want to see and save for future reference. Don't miss it in tomorrow's Movies and Drama Section.

★ **"I DON'T MARRY TO ORDER!"** said the man—not knowing the girl overheard him! All was bitterness and hate until they found their destiny in "NO SURRENDER"—new serial by Katharine Newlin Burt starting in tomorrow's Fiction section.

★ **G. O. P. NOMINEES.** New closeups of Wendell Willkie and Charles L. McNary—chosen to lead Republican ticket—will come to you in the Roto Picture section.

★ **SPY RING SMASHED!** Amazing record of fifth column activities will be told and illustrated in the Color Graphic.

★ **THE EYES HAVE "IT".** Glasses to fit your features as well as your eyes will be described by Antoinette Donnelly in the Color Graphic.

★ **SMART PATTERNS FOR SUMMER WEAR.** A whole page of new Clotilde patterns for play and spectator costumes will be described and pictured in full color in the Women's Features section tomorrow.

"SOMEONE SLUGGED ME!"

Who stole the Industrial Defense plans? What is the Advance Front? See and hear the dramatic new radio-picture story of America's fifth column—starring Elissa Landi and Phillips Holmes. Hear the radio version on W-G-N every Friday at 7 p. m. and see the picture story in Sunday's Color Graphic section.

LOOK FOR THE COMIC BOOK MAGAZINE

16 pages of comics in color given free—all in addition to the 20 or more world-famous comics in the regular comics section of tomorrow's Chicago Sunday Tribune.

ORDER YOUR COPY OF TOMORROW'S

CHICAGO SUNDAY TRIBUNE

IN ADVANCE FROM YOUR DEALER

TODAY'S TRIANGLE SPECIALS

SATURDAY LUNCH COMPLETE — Stuffed Fresh Sunny Dale Cabbage, with Meat and Rice, Mashed Potatoes and Carrots, Bread and Butter, Choice of Beverage, Choice of Toothsome Desserts . . . 40¢

BILOXI SALAD — Nature Singing from the Field and Sea—Shredded Lettuce, Slice of Tomato, 5 Shrimps, 4 Sardines, Hard Boiled Egg, Cocktail Sauce, French Dressing, Ry Krisp or Golden Toast . . . 35¢

CHICKEN!—ALA OLD VIRGINY — Bring the Family, Saturday, Sunday. Fried Fresh Half Jumbo Spring Chicken, Sizzling in Butter, with French Fried Potatoes, Jane Peas, Two Slices Tomato, Crisp Lettuce, and Dressing . . . 60¢

HAMBURGER what AMBURGER! — Come in Any Hour for This Hamburger Steak Sandwich. Oho, it is Different! Pure Beef, Grilled in Butter, with Leaf Lettuce, Slice Bermuda Onion, Slice Tomato, Pat of Butter, on a Bun . . . 15¢

Your Host, D. L. TOFFENETTI

TRIANGLE RESTAURANTS

Cool as an Ocean Breeze • Famous for Ham and Sweets

57 W. RANDOLPH ST.*

225 South Wabash Avenue — 6 South Clark Street* — 119 South Clark Street
171 West Madison Street — 194 West Randolph Street — 307 South Clark Street
*OPEN ALL NIGHT

DICK TRACY—Hot Box

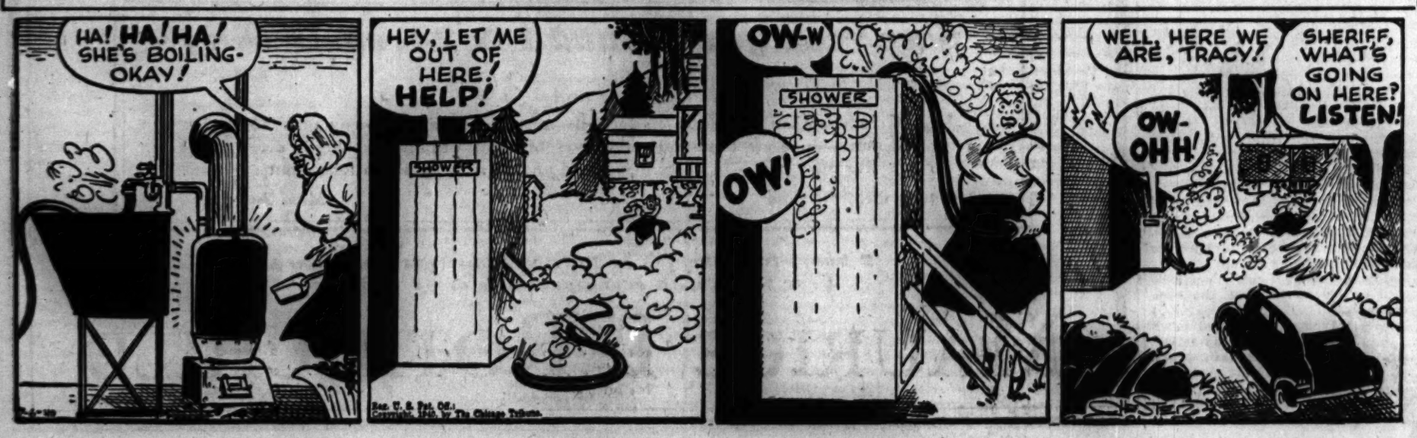

WILLKIE HOLDS CONFERENCE ON CHAIRMANSHIP

May Complete Campaign Setup Today.

BY PHILIP KINSLEY.
[Chicago Tribune Press Service.]

New York, July 5. — Wendell L. Willkie, Republican nominee for President, spent today in conference with members of the subcommittee of the Republican national committee, which is empowered to name a chairman, pick a headquarters, and organize the campaign.

After an all afternoon session at the Waldorf-Astoria hotel, Willkie said that no decisions had been reached as to chairman or other members of his executive committee, and that the sessions would be continued tomorrow.

"I hope to announce the complete set-up of the campaign organization tomorrow," said the candidate this evening, "but it may not be until Monday."

He'll Confer with McNary.

On Monday morning Willkie will fly to Washington, D. C., for a conference with the vice presidential candidate, Senator Charles L. McNary, and a reception, probably in the evening, to the Republican members of the senate and house.

On next Tuesday, according to present plans, which, however, are subject to quick change, Willkie will start out by airplane for "somewhere in the west," where he will rest and prepare his acceptance speech.

The plan announced yesterday for an automobile trip to Rushville, Ind., and to Elwood, Ind., his birthplace, was suddenly abandoned today. He will not go to this section, he said, until his acceptance speech, about Aug. 1. He was making tentative arrangements during the day for a trip farther west.

Some Pick Hamilton.

Speculation in the anterooms of the conference today was that John Hamilton of Kansas would be reëlected chairman, that Samuel F. Pryor Jr. of Connecticut would be named personal campaign manager, and that Russell Davenport would be named the third member of the campaign triumvirate, in charge of independent organization.

There was no authority for this guess, however. Willkie said he had nearly decided on his campaign manager, which suggests that more than one man was in the picture. The second man, it was rumored, might be Joseph W. Martin Jr., minority leader of the house and chairman of the national convention. Martin came to New York today from Cape Cod and had dinner this evening with the Willkie family.

All Up to Nominee.

The national committee members here were reported by their chairman, Walter S. Hallinan of West Virginia, to be ready to do anything that Willkie wanted in the way of campaign organization. They were also willing to reëlect Hamilton and have him function under a manager selected by the candidate.

Willkie talked on the phone today with Gov. Harold E. Stassen of Minnesota and talked in person with Sinclair Weeks, national committeeman from Massachusetts, Davenport and Oren Root Jr. The latter two young men were the leaders in the nomination campaign. He also talked with Congressmen Charles A. Halleck and Frank Horton concerning his Washington visit.

Members of the national committee in session were William F. Knowland of California, Ezra R. Whitla of Idaho, Werner W. Schroeder of Illinois, Mrs. Grace B. Reynolds of Indiana, Harrison E. Spangler of Iowa, William Stern of North Dakota, Mrs. Worthington Scranton of Pennsylvania, Horton, Weeks, and Pryor. Henry Fletcher, former chairman, was present as committee counsel.

CITY WILL HAVE FIRST COLORED POLICE CAPTAIN

Lieut. John Thomas Scott of the Stanton avenue police learned yesterday that he is to be the first colored man in the city's history to become a police captain. Capt. George Lynch of the Austin station will retire Aug. 7 at the age of 63, leaving a vacancy in the department.

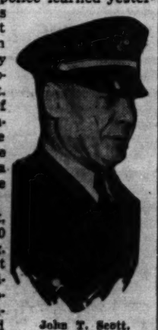

John T. Scott.

Lieut. Scott, who will be 60 years old on Aug. 28, heads the list of qualified officers for promotion to captaincies. He joined the police force in 1907 and was made a sergeant in 1919 and a lieutenant in 1927. He has received 18 creditable mentions and three extra compensations.

In his police career he has killed two bandits and wounded many others. Lieut. Scott was born in Houston, Tex., the 7th in a family of 12 children. He and his wife, Margaret, live at 6428 Evans avenue.

Niece, Nephew of British Rulers Guests of Morgan

(Picture on back page.)

New York, July 5 (AP).—A niece and a nephew of the queen of England and three of their cousins arrived from Montreal today to be guests for an indefinite period of J. P. Morgan, the financier. The children are Davina, 10, and Simon Bowes-Lyon, 8, children of the queen's brother, David Bowes-Lyon; and Francis, Anne, and Jeanne Nichols. Accompanied by Mrs. Spencer Clay, an English woman whose status was not disclosed, they reached Montreal last night in the second contingent of refugee children and came to New York by train.

Wedding Recalled

(Story in adjoining column.)

Mrs. Edith Wilk Willkie as she appeared about the time of her marriage in 1918 to the man who now is the Republican nominee for President.

[TRIBUNE Photo.]

Mrs. Cora Wilk, mother of Mrs. Willkie.

[TRIBUNE Photo.]

Mrs. Wilk's former home in Rushville, where her daughter was married to Willkie on Jan. 14, 1918.

[TRIBUNE Photo.]

The present home of Mrs. Wilk in Rushville.

WILLKIE WARNS AGAINST EVILS OF RACE HATRED

Appeals for National Tolerance.

New York, July 5 [Special].—Wendell L. Willkie, Republican presidential nominee, in an interview published in the Saturday issue of The Day, a Jewish daily newspaper, characterized anti-Semitism as "a possible criminal movement" and held that any growth of such a movement would be a "calamity" for the United States.

Holding that he had clearly asserted his position against race hatred, bigotry, and Hitlerism "long before I even thought of being a presidential candidate," Willkie appealed for national tolerance and religious liberty in order to present a united front to the pressing present national problems.

"Liberty and Equality."

"I consider anti-Semitism in America as a possible criminal movement and every anti-Semite as a possible traitor to America—that America which has always symbolized liberty, equality, and brotherly love amongst its inhabitants," The Day interview quoted Willkie as declaring.

"If anti-Semitism should spread its roots in the United States as it has done in most of the countries of Europe, then it would definitely be a calamity for the United States. It would mean that the main foundations on which our country has been built are beginning to shake. There might even be fear that the principles for which our forefathers fought and bled are in actual danger.

"Shoulder to Shoulder."

"We in America must all stand shoulder to shoulder for tolerance and religious liberty. We must all of us work for the interest of our country. We must think only of what is important for the welfare of the United States.

"Those who are trying to bring to our shores from Hitler's Germany or from similar countries their race hatred, their hate of liberty and democracy—such people are not interested in the welfare of the United States but are serving the dictates of other countries."

MRS. ANNA WESSMAN DIES.

Pecatonica, Ill., July 5 [Special].—Mrs. Anna Wessman, 76 years old, a resident of Winnebago county for 56 years, died yesterday at the home of her daughter, Mrs. Eugene Anderson here. She was born in Sweden.

RUSHVILLE PROUD OF A SON-IN-LAW —NAMED WILLKIE

There He Won and Wed His Edith Wilk.

BY MARCIA WINN.
[Chicago Tribune Press Service.]

Rushville, Ind., July 5.—The main street of tranquil little Rushville has just been repaved, and shining new signs now are propped up in the store windows.

The signs say, "Welcome, visitors! Rushville's renowned son-in-law is a successful Rush county farmer. The only real estate he owns in the world is located right here."

The renowned son-in-law is Wendell Willkie, Republican nominee for president, and his real estate consists of 1,403 acres of rolling fertile farmland five miles west of here. He has bought it and divided it into five farms, a farm a year for the last five years, but the farms are by no means the only bit of Willkie-ana in which the people of Rushville take pride.

A Meeting in 1916.

For here, a monument of hand-baked old pink brick set back on a wide green lawn, is the house where Willkie, a gangling, serious young lawyer from Elwood, came in the fall of 1916 to be best man at the wedding of his friend, George DeHority. Here he met a blonde, plump maid of honor, Edith Wilk.

Diagonally across the street, nestled behind massive elms, is the big brown house where he came in Indiana's historic blizzard of January, 1918, a young world war lieutenant with frozen ears and a bonquet of frozen orchids, to marry Edith Wilk. Most of the wedding guests were snowbound 20 miles away, and those who finally arrived kept their overcoats on in the Wilk home, where the heat had failed.

Son-in-Law? No, a Son!

A few blocks away is the two story yellow frame house, engulfed in vines and rambler roses, where he stays when he comes to Rushville now, pursued by telephone by the business maelstrom he seeks to escape. This is the present home of his wife's mother, Mrs. Cora Wilk, now 78 and living alone with Lizzie, her colored maid, but Mrs. Wilk does not refer to him as her son-in-law.

"O, my!" she says. "He's my son! We're a family. Nobody could ever be any better to me."

As she recalls it now, she was unimpressed at her first sight of Willkie those 24 years ago. "He was quiet then," she says apologetically, "and not as handsome as he is now."

Consequently, she was incredulous to the point of laughter when Edith, then working in Rushville as assistant librarian, came home to say, "You'll be seeing a great deal of Wendell Willkie from now on."

"Not Much on Looks."

"He wasn't much on looks," Mrs. Wilk says now, "and Edith was a right popular girl. I thought he was a bright man. I did think that. I thought she had sense enough, too, to know what she wanted, but I just laughed at her."

"I guess," she adds, "she loved him from the first. There never was a doubt in her mind . . . never has been since.

"He came over a lot after that, and they talked a lot over the telephone. He didn't write letters. He doesn't yet. I don't imagine she has had half a dozen letters from him in her life."

At this point the Willkie proclivity for cutting away any intervening barbed wire to get what he wanted was demonstrated. Rushville was too far away from Elmwood. He wanted to see "Billy" Wilk, as she had been named at Indiana university, the name he still uses every day.

Strategy Turns the Trick.

In Elwood his family had influence. His father, Herman, was city attorney. His brother, Bob, was deputy prosecutor. His sister, Julia, was practicing law, and so was he. His mother, Henrietta, had been instrumental in building up the library. He had himself appointed to the library board.

"Then he got Edith over there as assistant librarian," Mrs. Wilk recalls with pride. "She only stayed three months, for her father [the late Philip Wilk, a contractor] liked to have her at home.

"When she resigned and came back home Wendell said: 'Well, Billy, why'd I get on the library board if you're going to leave?'"

"But it wasn't a war marriage," Mrs. Wilk says. "They had planned it already. The war just delayed it a bit."

Wed While on Leave.

Willkie enlisted in the army the day war was declared in April, 1917, and went to the officers' training camp at Fort Benjamin Harrison, near Indianapolis. He stayed there until August, emerging as an infantry lieutenant, and was sent to Camp Taylor, near Louisville, Ky. He was to come to Rushville on leave on Jan. 12, 1918, to be married.

"But the blizzard came," Mrs. Wilk tells the story again. "The train stalled south of Greensburg and Wendell walked on into it. He got another train to Shelbyville [about 20 miles from Rushville], and couldn't get out of there.

"I remember they were to be married on Saturday. We waited all Saturday and all Sunday and then he came on Monday. We were trying to live on natural gas. The gas ran out, and we froze.

Nearly Everything Frozen.

"When he came he was carrying the wedding bouquet. I think it had some orchids in it. I remember it had little streamers hanging to it. The streamers weren't frozen, but everything else was. Wendell's ears were frozen, too.

"Edith had on—what was it?" she asked, turning to a cousin, "white net over white satin? It had a veil, I know, and lovely lace around the neck. She was terribly cold, and they had to go all over town to find some one to perform the ceremony."

When Willkie went overseas his bride came home and worked again in the library. After the war he, too, settled in Rushville for a few months before going to Akron, O., to work in the legal department of the Firestone company. Soon, however, he became a member of the law firm of Mather, Nesbitt, and Willkie.

Holdout Method Works.

"They didn't want to give him his name in the firm name," Mrs. Wilk says, "but he held out for it."

When the Commonwealth and Southern corporation first asked him to come to New York, Willkie demurred. He didn't want to go.

"He decided to set the salary so high they wouldn't take him," Mrs. Wilk says, "so he said $30,000. They took him anyway."

Mr. and Mrs. Willkie and their son, Philip, often come home here to rest. "But the telephone always rings," Mrs. Wilk complains. "I used to think I'd disconnect it, but I didn't."

Personally, she gets along beautifully with Rushville's renowned son-in-law. "I come back at him," she says triumphantly, "and he likes some one who does that."

Police Equipped to Fight Criminals

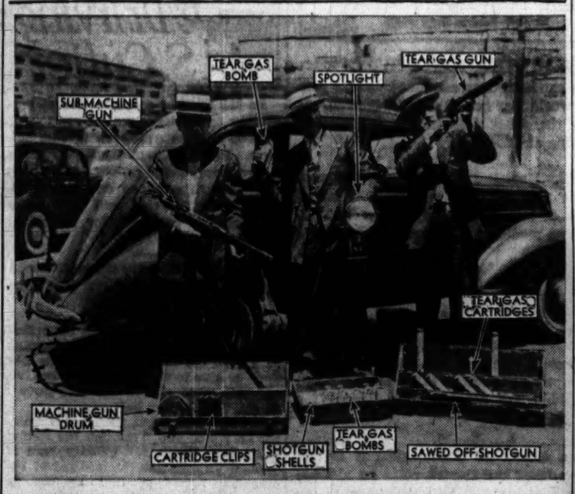

Detectives Lester Sprague (left), Joseph Hennessey (center), and John Payton pose with some of the equipment that squads use in combating crime. Use of this and other equipment will be demonstrated in the Chicago Police and Fire Thrill show at Soldiers' field July 14.

[TRIBUNE Photos.]

Detective Payton looks thru bulletproof window of a shield. The bottom and top sections telescope so that shield is half length when carried.

SEVEN ALIMONY PRISONERS FREED BY JUDGE NELSON

Seven men serving six month sentences in the county jail for nonpayment of alimony were released yesterday by Judge Oscar F. Nelson in Superior court upon the promise that they would endeavor to pay up on arrearages.

Twelve of 16 who were called before Judge Rudolph F. Desort on Wednesday were given their freedom with the same understanding. Of the four whom Judge Desort sent back to "alimony row" three were old offenders whom the court decided were unworthy of leniency, and the fourth went back at his own request.

Releasing the alimony row prisoners at the end of the court year in midsummer and at Christmas has become customary in the courts. Judge Cornelius J. Harrington of the Circuit court, however, abandoned the custom this season after studying the cases of 26 men whom he committed to jail. Most of them, he said, were habitues of the row who worked the periodic releases as a racket.

ARMORED POLICE TO FIGHT BANDITS AT THRILL SHOW

Will Display Methods of 1940.

BY WILLIAM MOORE.

Hard riding bandits of the old west may make their getaway in the dramatization of a train holdup at the third annual Chicago Police and Fire Thrill show in Soldiers' field July 14. But the outlaws who commit a 1940 robbery immediately afterward will find the law better prepared to pick up their trail and give them battle.

The modern day robbers will have to contend with the two-way radio blockade which will be established by the park police under Chief Roger F. Shanahan and the city detectives under their chief, John L. Sullivan.

Armor for Modern Battle.

The police will have bullet proof vests, great metal shields with bullet-proof windows and portholes thru which the pursuers may fire, machine guns, tear gas guns and tear gas bombs.

Detective squads with such equipment from Chicago's streets night and day, always on the alert for major crimes and always in radio communication with their headquarters. They work with the squads and details of the district police stations.

The detective squads are commanded by Walter Storms, deputy chief of detectives, with the assistance of Lieut. Andrew Aitken and Sergts. James Fitzgerald and Joseph Haksa.

Take Lives in Hands.

The squads take their lives in their hands every time they leave their headquarters. But no less thrilling, no less fascinating is the work of the detectives who remain at the headquarters, the Central Police and Courts building at 1121 South State street.

Here is the detective bureau of identification, directed by Inspector Emmett Evans, son of the pioneer who established the bureau in 1884, the late Inspector Michael P. Evans. The files contain records and pictures of criminals concerning whom inquiries are received from all parts of the world. Fingerprints are the principal means of identification now, but old time criminals can still be identified from Evans' voluminous records of Bertillon measurements, famed in many a detective story.

Phelan Heads Robbery Detail.

Lieut. Kyran Phelan directs the detective bureau's robbery detail, which investigates holdups. Lieut. Otto Erlanson heads the homicide detail, which investigates murders. Lieut. Make Mills is in charge of the industrial squad.

The men who are responsible for stamping out the theft of autos are commanded by Capt. George Teeling, and the missing persons division, which located or returned 97 per cent of the 3,844 Chicagoans who disappeared last year, by Lieut. Joseph Starshak. The Scotland Yard, or intelligence unit, is in charge of Capt. Michael Naughton.

There are 360 men on the detective bureau rolls. They constitute one of the largest groups of approximately 1,500 policemen—one-fourth of the city's force—quartered in the Central building.

Children's Bonfire Starts $3,000 Warehouse Blaze

Damage of $3,000 resulted yesterday when a bonfire started by children spread to a warehouse of the Culver Roofing company, 610 West 119th street. Firemen under Chief Thomas J. Cannaven of the 17th battalion fought the fire two hours before bringing it under control.

BRIDEWELL TO BE SUMMER CAMP OF WILLIE BIOFF

Willie Bioff, boss of the Hollywood movie unions, will have to spend the rest of the summer in the Bridewell which he entered on April 15 to serve a six month sentence for pandering which was imposed originally in 1922. Bioff lost his latest appeal for freedom yesterday.

Chief Justice John Prystalski of the Criminal court dismissed a petition for a writ of habeas corpus, filed by Attorney Walker Butler. The petition alleged that the information on which the pandering charge was lodged did not state a crime. Judge Prystalski agreed with Assistant State's Attorney James Cunningham that it did.

Bioff served only eight days of his sentence in 1922 before gaining his freedom pending an appeal. The old conviction was recently discovered, revived, and reinstated. With time off for good behavior, and deducting the eight days served originally, Bioff is due to be released on Sept. 20.

Clearance Sale!
COATS
Dressy • Sport
at cost or less

DRESSY COATS Up to $25—Now $10
SPORT COATS Up to $19.95—Now $10
TWEED COATS Up to $19.95—Now $10

LEEDS, Inc.
222 North Michigan Ave.
½ Block North of Lake St.

DISTRIBUTION NOW GOING ON!

BEETHOVEN'S
SYMPHONY NO. 8 IN F MAJOR
3 Double-Faced 12-Inch Records—6 Recordings

DISTRIBUTION HEADQUARTERS:
65 EAST LAKE STREET
14 NORTH FRANKLIN STREET

TODAY, Saturday, July 6th, you can get Beethoven's immortal Symphony No. 8 in F Major, the tenth of twelve symphonic recordings available under this Chicago Music Appreciation Offer. This symphony is typical of the great master's forthright manner of composition; a fine example of Beethoven's rugged directness and heroic spirit . . . a masterful work combining bold and vigorous themes.

You get this composition complete for $1.69 in 3 double-faced 12-inch records. You would pay six dollars for this same composition, recorded by the same orchestra under the direction of the same conductor, with the names of the orchestra and conductor on the records. Distribution continues today and all of next week, and as long as the supply lasts.

NOW AVAILABLE
At Distribution Headquarter's

SCHUBERT'S
Symphony No. 8 in B Minor

BEETHOVEN'S
Symphony No. 5 in C Minor

TSCHAIKOWSKY'S
Nutcracker Suite

MOZART'S
Symphony No. 40 in G Minor

DEBUSSY'S
"Afternoon of a Faun"
"Clouds" and "Festivals"

WAGNER'S
Prelude to "Die Meistersinger"
Prelude to "Parsifal"

BACH'S
Brandenburg Concertos Nos. 2 and 3

HAYDN'S
Symphony No. 99 in E Flat Major

TSCHAIKOWSKY'S
Symphony No. 4 in F Minor

BEETHOVEN'S
Symphony No. 8 in F Major

Next Week—BRAHMS'
Symphony No. 2 in D Major

Copyright, 1940, Publishers Service Co., Inc.

An Electric
ATTACHMENT
For Your Radio

Realizing that many families have no means of playing records, an electric record-playing attachment has been provided by the manufacturers at bare cost of production. This record-player, attached to your radio, enables you to play all sizes of records through the loudspeaker of your radio. The attachment is completely electric, needs no winding and operates on AC current. No similar instrument has ever been offered before at so small a cost.

HOW THIS GREAT MOVEMENT WAS ACCOMPLISHED

You get the opportunity to take twelve of the world's greatest musical masterpieces into your home at an almost incredibly small price due to the following achievements:

(1) Some of the world's greatest orchestras and conductors waived their royalties.

(2) America's foremost music manufacturer reduced charges and profits to what that organization considers the barest practical operating minimum.

(3) America's foremost newspaper promotion organization, the Publishers Service Company, organized and conducted the campaign for many of the nation's most prominent newspapers and music societies.

(4) In Chicago, Publishers Service is conducting the campaign in behalf of the Chicago Society for Music Education, a non-profit organization which will receive the sums from the sale of the records, and, after payment of all charges, will distribute the remainder among the four co-operating Chicago musical organizations, the Chicago Symphony Orchestra, the Chicago Opera, Ravinia Festival, and Chicago Women's Orchestral Association.

(5) One symphony or symphonic masterpiece is distributed on Friday of each week. Distribution of each symphony continues throughout the campaign as long as the supply lasts.

SOMETHING OUGHT TO BE DONE ABOUT THIS

Reprinted from The Tribune's collection of Gaar Williams cartoons

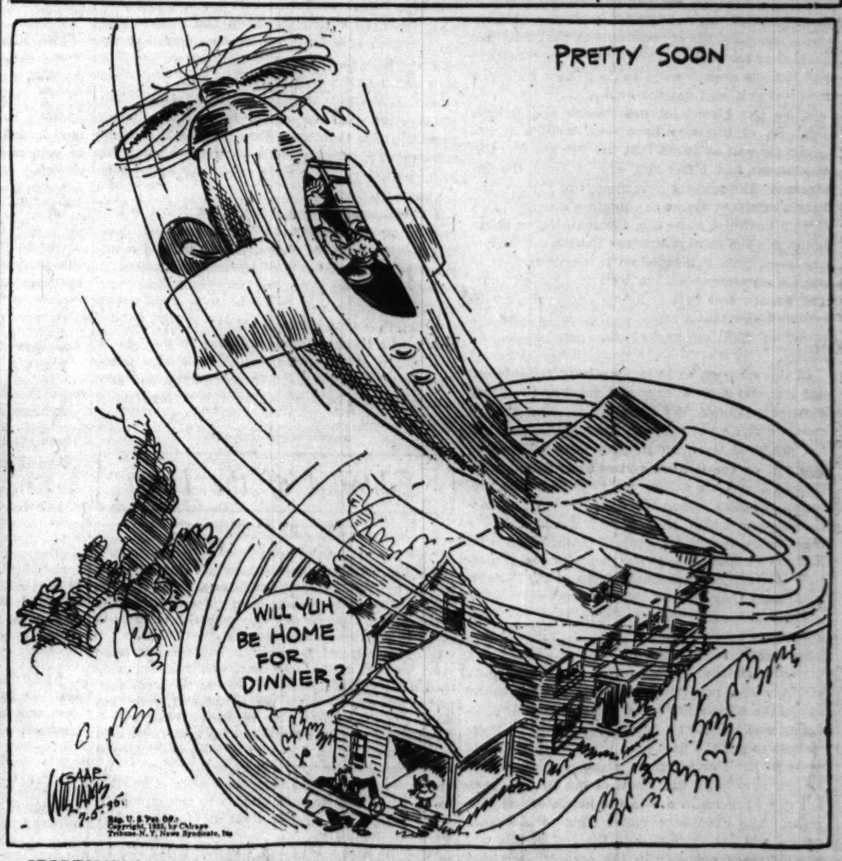

SPORTSMEN! 25 selected cartoons by Gaar Williams on hunting and fishing subjects, each printed separately on fine paper suitable for framing, have been gathered into an attractive, loose leaf portfolio with a foreword by John T. McCutcheon. On sale at the Tribune Public Service Offices, 1 South Dearborn street, and in Tribune Tower, 435 N. Michigan avenue. Price, 25 cents; by postpaid mail, 32 cents.

More vacation for the money

On vacation, as at other times, you can get more enjoyment by doing what you want to do. Your next vacation can be tailored to fit your requirements if you will plan it in advance. For your aid, the Travelers' Guide in the Society section of tomorrow's Sunday Tribune will contain pictures, news and advertising about many different kinds of vacations. To make certain of more vacation fun and enjoyment than you have ever had, read the Travelers' Guide.

Travelers' Guide in tomorrow's Chicago Sunday Tribune

★ You will find additional vacation suggestions in the Travel and Resort Properties columns in the Tribune want ad section.

Chicago Daily Tribune
THE WORLD'S GREATEST NEWSPAPER

FOUNDED JUNE 10, 1847

ENTERED AS SECOND CLASS MATTER MAY 14, 1908, AT THE POSTOFFICE AT CHICAGO, ILL., UNDER ACT OF MARCH 3, 1879.

All unsolicited articles, manuscripts, letters and pictures sent to The Tribune are sent at the owner's risk, and The Tribune company expressly repudiates any liability or responsibility for their safe custody or return.

SATURDAY, JULY 6, 1940.

THE TRIBUNE OFFICES.
CHICAGO—TRIBUNE SQUARE.
TOKIO—IMPERIAL HOTEL.
LONDON—135 FLEET STREET.
PARIS—1 RUE SCRIBE.
BERLIN—HOTEL ESPLANADE.
MEXICO CITY—QUETZALCOATL PALACE.
PANAMA CITY—HOTEL CENTRAL.
RIGA—STETTINS (ELA 2.
MILWAUKEE—110 EAST WISCONSIN BUILDING.
NEW YORK—220 EAST 42D STREET.
DETROIT—5-265 GENERAL MOTORS BUILDING.
WASHINGTON—815 ALBEE BUILDING.
LOS ANGELES—SPRING AND FIRST STREET.
SPECIAL REPRESENTATIVE.
SAN FRANCISCO—155 MONTGOMERY STREET.

THE TRIBUNE'S PLATFORM FOR ILLINOIS AND CHICAGO

1. *End the Parole Business.*
2. *Build Deathproof Highways.*
3. *Make Chicago the First City in the World.*
4. *Faster Suburban Service.*
5. *Up to Date Local Transportation.*
6. *A Lake Front Airport.*
7. *A Motor Ferry to Michigan.*
8. *Cut Taxes in Half.*

THIS STRANGE NEW TRAFALGAR.

Apparently anything can happen in this war and probably will. The British and French, who opened the month of June side by side trying to stop the German rush thru Belgium, opened the month of July in the greatest naval fight of the war with their guns turned against each other's ships. The French Mediterranean fleet did not meet the Italians in battle but has been captured or destroyed by its recent British ally.

If the French naval command was determined to comply with the terms of the armistice and put the ships in German and Italian hands, the British government had no alternative to the measures taken. The terms Mr. Churchill offered the French admirals were the only terms he could offer. That the prime minister was truly affected by the news he had to relate to parliament and the world there should be no doubt. Altho there has been a great deal of bitterness—and it is increasing—in the relations of the British and the French, there could hardly be anything but regret that an alliance of sea fighters had to end with the victory of one fleet over the other.

A nation at war has to be realistic and cannot afford to refrain from an act demanded by its necessities when its life is at stake. Germany's invasion of neutral countries was dictated to it by the prompting of its own security. England had to take over or destroy the French navy; otherwise it would have been surrendered intact to the enemy which, in time, would have found a way to use it. Presently the combined Italian, French, and German warships could have been used against the island which is now the defense of the British empire. From the incident we can learn that in war our rights, like any nation's rights, will be recognized and respected only insofar as we can protect them.

Mr. Churchill had some understanding with the French but not with the government which came into being to make the surrender and which insisted upon fulfilling the terms imposed upon it as the price of getting out of the war. The British at first hoped that the French colonies would continue in the war altho the mother country had submitted to the Germans. If the colonial administrations fought on there was hope that the French fleet would continue to fight with the British. When the colonial surrender came, last week, the British had to act or by not acting to increase their danger, which already was very great. It was inconceivable that they would permit any French warship to fall into the enemy's hands if they could detain or destroy it.

The ships in British ports were taken over or put under control without much incident. The story of the sea fight at Oran still lacks details, but most of the French ships were demolished at the first salvo. It was all over, apparently, in 10 minutes, except for the one battle cruiser whose daring and skilful commander got away. Nearly every commentator at once caught the Trafalgar parallel and wondered whether the Nazi Napoleon had lost his chance when again he lost a French fleet, altho it was not his own.

When the history of the French and British relations of this war have been written it undoubtedly will be found that the alliance was full of distrust and bitterness, almost from the beginning. The present government of France, the Petain ministry, seems to contain a concentration of this hostility, altho Mr. Churchill is no doubt truthful when he says that the British expeditionary force, even if insufficient in numbers, was in precise agreement with a well understood plan. The French feel that Britain's efforts were self-centered and that France was made to bear the brunt of fighting beyond the measure of its ability.

In this alliance, as in many others, self-interest and national necessities pulled apart and military disaster hastened the dissolution. The French people didn't want the war, their authorities had not prepared them for it, they were inclined to blame it on the British, and as their miseries increased they were willing to follow men who preferred the Nazi rule to the demoralization of continued war which they feared would bring a proletarian revolution against them. Men who favored an autocratic government for the protection of their class probably disliked the British more than they did the Germans.

Altho the armistice stipulated that the fleet should not be used against Great Britain, the men who signed for France may have had as few illusions as the British. The same reasoning which made neutrality a moral fiction would sweep the stipulation out of the way when opportunity was in Hitler's hands. He would no more scruple to use the fleet than the British would to destroy it. Furthermore, altho the future of France may be in the hands of the British, present day Frenchmen are in the hands of the Germans. The conditions under which the French people will live from now to the end of this war will be made not only in the occupied territory but wherever the Germans please, by the Nazi policeman and secret agent. France will be ruled not only by the military tribunals but by Herr Himmler's police and Schutzstafel. If the French admiralty had refused to submit to what Petain had pledged and had refused in spite of his apparent attempts to compel obedience, the armistice agreement would have been violated and France would have been at what can be called the mercy of the most brutal and repressive outfit Europe has ever known.

Frenchmen on the ships may have been the victims of the most acute human emotions. In their response to the questions of the dilemma they show that they were divided. Should they protect not only their own families but France itself by submission or should they make the final sacrifice of defiance? Some have chosen to submit and some to fight.

Great Britain is now the stronger because in a battle which must cross the sea it has the potential of the added ships. They are good within the limitation of their present supplies for at least one grand engagement and in time they may become for the duration of the war component parts of the British navy.

Churchill did at Oran what Nelson did at Copenhagen. Like Nelson he may have saved the empire.

MISS GOTHAM.

It has often been said that London is a man's town and Paris a woman's. There is as much truth in the observation as there can be in such sweeping generalizations. The Englishman is certainly as a rule a smarter creature than his wife; the finest shops in London are men's shops; and in restaurants and clubs, as well as in domestic arrangements, the male gets all the breaks. In Paris the smarter shops cater to women and, indeed, the charm of Paris is feminine. Men's styles come from London; women's from Paris.

Nobody knows what will become of Paris in the years ahead. If the German victory is to be a lasting one, Paris may decline from its position as a great world city to that of a provincial capital. Vienna—another essentially feminine town—is already started on that course. Maybe the day is coming when Paris will no longer be able to command the services of the artists and artisans who have done so much to appeal to women's tastes; and maybe, even if the skill remains, those who possess it will be deprived of the materials with which to work.

If that happens, it seems probable that New York will become the feminine capital of the world. New York, like Paris, is built for women. Its charm is feminine, as might be expected in a city where women's whims and notions play so large a part in the life of the town. Among New York's largest industries is the manufacture of women's clothing. New York has much of the surface smartness of Paris and, tho it lacks the long tradition, the authority, and the cultivated taste of Paris, New York is still the best bet for the succession.

The New York of "Life with Father" was a man's town, much like London, but that phase belongs to the past. New York today takes its leadership from its women, including notably the Park avenue dowagers, and draws much of its inspiration from the Broadway stage, which is feminine in appeal. Incidentally, the success of "Life with Father" derived in no small degree from the picture it presented of a quaint period in New York's life when women didn't get their way as a matter of course.

The literary set in New York is almost as womanish as the stage. It is true that more men than women are to be found among its authors, editors, and columnists, but that doesn't seem to make much difference. The quality of most of the product is feminine.

LABOR AND THE FARMERS.

The fiction that farmers and organized labor have an identity of interests and that both are opposed to the success of business and capital is as wrong as it is persistent.

This has finally become apparent to the radicals of Wisconsin who sought to promote discontent among agriculturists and workers and to coördinate them into a political union which they designated the Farmer-Labor Progressive Federation.

Now, after four years, the federation in convention has voted to abandon the words Farmer-Labor and to call themselves the Progressive Party Federation. The published reason given was the wish to acquire a less cumbersome name but the action generally was interpreted as a confession that neither farmers nor employed workers chose to unite themselves under the lure of the party name. The federation failed conspicuously to enlist members in considerable numbers from either group.

The failure is additional proof that neither farmer nor worker is inherently radical in his thinking. That their interests are not identical was shown in Wisconsin when the owners and contributors of a large coöperative creamery assembled with their pitchforks to defy an attempt of a union business agent to organize their employés. The contrast again was emphasized when the spinach growers of the lake shore district plowed under their new crop because the union workers at a cannery chose to strike during the brief period when spinach was ripe and ready for canning.

The farmers and workers did not join the federation and, speakers at the convention said, white collar workers were frightened from membership by the class significance of the name.

Farmers are employers of labor, including their own. The failure of the Wisconsin experiment is proof that that labor would rather go contentedly about its work than organize to tear down the source of its employment. It is also proof that both classes refused to be chumps and provide a political background for the professionally discontented.

Editorial of the Day

ENLIST THE ENGINEERS.

[Tulsa Tribune.]

If Hitler has shown anything, he has shown us that war is a battle of engineers. Long before we are ready for battle in modern form our engineers must blueprint our weapons and our industries must be in shape to put these blueprints into metallic form.

Courage unarmed is tragedy. For the last seven years we have had a President who has not only wasted the people's money but he has harassed, hampered, and slowed down the engineering operations which alone can produce the weapons of war.

In a world made helpless before the brutal onslaught of efficient engineers, supported by adequate industrial operations, America must prepare to defend itself. We seek no war. We must assume the burden of no other nation's war, but we must prepare to defend our liberties against the possible invasion of skilled engineers and industries.

We must have a President who will swing into action the efficiencies of all our highly skilled engineers in the cause of national defense and we must have a President who knows the worth of a dollar and will quit wasting the people's substance while our defense forces and weapons depreciate.

A LINE O' TYPE OR TWO

Hew to the Line, let the quips fall where they may. Reg. U.S. Pat. Office

THE BITTER NECESSITY.

The naval battle at Oran reminded us of a play of the first world war period called "Moloch." It ended with the allies [nationality not stated] fighting among themselves.

* * *

"Moloch," by Beulah Marie Dix, was the most nerve-racking play we have ever seen. It lasted only a week or two at Powers' theater in 1915, because it was medicine too strong for pleasure seekers.

* * *

The affair at Oran probably has no parallel in naval history, but it recalls the battle of Copenhagen [1801] in the Napoleonic wars, when a British fleet destroyed the fleet of neutral Denmark because of strategic necessity. That was when Nelson put his telescope to his blind eye and said he couldn't see his admiral's signals for withdrawal from action.

* * *

Before the attack at Copenhagen, a British ambassador offered the Danish ruler an alliance on condition that his fleet be turned over to the English for the duration of the struggle with Napoleon. The offer was promptly rejected.

When George III. heard his ambassador's report, he congratulated him on the fact that the interview took place on the ground floor of the palace. "Otherwise," he said, "if the Dane had half my spirit he would have kicked you downstairs."

NEW ENGLAND TOUR.

(Chauffeured by the gasoline generation.)

M' lad, behaud yon state hoose dome,
Which glisters in the sun;
That was the universe's hub
Tae Holmes an' Emerson.
"Och, dad, these crooked, narrow streets
Oot west wad nae be lawfu';
'Tis nae a place tae drive a car;
The traffic's simply awfu'."
Noo, north tae Salem let's proceed;
Here's where the witches burned.
"She's actin' fine; did ye see hoo
That last corner she turned?"
An' here is Gloucester, son; nae doot
Ye've read "Captains Courageous"?
"This is a narrow richt o' way;
The pavement is outrageous."
Next, where the embattled farmers' shots
Resoonded in the air;
That was a gallant day—crash! boom!
"Lucky we had a spare."
Then sooth tae Plymouth let us turn
Tae view the sacred rock.
"If we hit that at saxty-five
'Twad be an awfu' sock."
An' here is Little Rhody, scene
O' mony a famous day.
"In this wee state we'll hae tae slack,
Or run intae the bay."
Connecticut, where mony a fecht
For freedom weel was fought!
Jonathan Edwards, great divine,
Yince dwelt richt near this spot.
An' here brave Nathan Hale laid doon
The only life he had—
"Nice goin', noo, the roads ye ken
Thru here are nae sae bad."

New England, soul o' oor great land,
Wha basks in heaven's smiles!
"For every gallon that we bought
We got fou nineteen miles."

M'Tavish.

We'll Tell the World.

Look, World! We think a lot of our Uncle Sam. To us he is everything that is fine in America. He is endowed with all the graciousness of a southern colonel, the moral fiber of a New England Yankee, the leathery toughness of a westerner, and the hard headed logic of the middle westerner. His heart is the heart of the whole nation and you, World, have often known what a generous heart it is, even when its compassion has been repaid with unrelenting rancor. We're proud of our Uncle Sam and a rich uncle he is. Rich enough to carry on any manner of campaign on a large scale. He is slow to anger but once aroused may be difficult to stop. Look, World! Tread lightly. Ward Monte.

The Farmer Goes Round and Around.

The idea of circular fields, as popularized by the round farmer, Frank W. Andrew of Palmyra, Ill. [TRIBUNE, July 1], is not in itself new. The Spanish hacienda of olden times was a circle of land leased by the king to a family. It could not be sold in fee simple without the consent of the reigning monarch. The hacienda was about six miles in diameter.

"A real lengua" was also a circular piece of land, sold by the king in quitclaim. In both of these systems the king retained full ownership of the parings of the circles, thus making himself everybody's neighbor. S. Nosakcid.

WAR, CLASSIC STYLE.

Tomorrow tho the battle start once more
We shall have rested, loved and laughed again.
Rejoice that sullen, by his tented door,
Achilles sulks while Greeks persuade in vain.

These are the sweetest hours when, unafraid
And thoughtless of the combat to be won
(Or lost), Troy watches Paris with his maid
And Hector playing with his little son.

Jean Cameron.

I understand German parachutists are being taught English to help them when they land in England. Heaven help them if they land in Wales and have to try their gutturals on the Welsh place names. Tabarin.

As an ardent philatelist I am anxiously awaiting the issuance of Mr. Farley's postage stamp commemorating the opening of the Republican national convention in Philadelphia.

The Needler.

Peace makes riches; riches make insolence; insolence brings war; war brings poverty; poverty makes humility; and humility again makes peace.
Ancient German proverb [via M. C.].

Perhaps Sonja Henie's marriage will deprive her of that Swedish accent. Anyway, when asked how she is feeling, she is likely to say, "Perfectly topping." CHARLES COLLINS.

How to Keep Well By Dr. Irving S. Cutter

To the limit of space, questions pertaining to hygiene and prevention of disease will be answered in this column. Personal replies will be made to inquiries, under proper limitations, when return stamped envelope is inclosed. Dr. Cutter will not make diagnoses or prescribe for individual diseases.

[Copyright: 1940: By The Chicago Tribune.]

HIKERS: BEWARE OF POISON IVY.

SOME of these days we hope that every one who is fond of tramping thru the brush and the fields will be able to recognize poison ivy. At any rate when we see "leaflets three" we can "leave them be."

As most of us know, the plant is really not an ivy at all. Tradition has it that Capt. John Smith, the military hero of colonial Virginia and the husband of Pocahontas, named it thus because he thought it resembled English ivy. It belongs to the genus rhus which includes the sumacs and 20 species at least are known to cause dermatitis. The ordinary woodbine and Virginia creeper exhibit five leaflets.

Those who delight in walking excursions along the countryside are possible victims. While some may be less seriously affected than others, only long contact with this annoying weed will bring immunity. For most of us, however, the reaction is marked. The victim may manifest not only intense inflammation of the skin with blisters and a severe rash but extensive swelling. In fact the ensuing illness is far from funny. Furthermore, the poison may be spread easily. If first confined to the hands, it may be carried to the face and other parts of the body, as a minute quantity only is necessary to bring on symptoms.

Unfortunately susceptibility in one season means that there may be an increased tendency to trouble a year later. Some will become so sensitive that fondling the family pup after he has enjoyed a run thru the shrubbery may be followed by a full blown case. The irritant may be brushed from the dog's hair, contaminate the hands and thence be disseminated elsewhere. Animals themselves, however, are afflicted rarely, and cattle and sheep can eat the pest with impunity.

There will be thousands of cases in the next few months and many will profit by prompt treatment. A remedy of real value is strong soap and water. The average toilet bar is quite too mild and a heavy yellow laundry brand is recommended. Subsequent to a thoro scrubbing of all exposed surfaces, sponging with alcohol—if carried out within two or three hours after contact—will save much discomfort.

If the lesions persist, oil or greasy ointments should never be applied, as the toxin is soluble in fatty materials and will thus be conveyed to the other localities. The best plan lies in the use of packs of boric acid solution or weak potassium permanganate. Chloride of iron is considered an antidote, but this preparation may stain the skin permanently. In other words, brownish areas caused by this metal may remain for a long time. This is particularly annoying when the patches are on the face.

The question of a preventive or vaccine has been given much attention and several methods have been suggested. Poison ivy leaves may be gathered, dried, and extracted with alcohol. This solution may be diluted as desired and the skin tested for sensitivity. The procedure thereafter is the same as that employed for hay fever and, if the dermal reaction is positive, injections of minute doses are advised.

During warm weather should any form of eczema appear poison ivy must be thought of first of all. With a history that the individual has been pulling weeds or roaming thru the woods we may be reasonably certain that the true difficulty has been discovered. For prevention, hikers may wear cotton gloves and high boots or leggings and exercise discretion about touching the face.

Second sieges may develop, as the toxin may remain in the clothing for quite some time. One of the most distressing cases in my experience was that of a young farmer who suffered an attack in June and again in September. The shoes and trousers which he had worn on the first occasion had been put away—only to be resurrected and again donned later in the summer. The hands, face, and groin were involved and his second bout was greatly prolonged.

[On receipt of a stamped, addressed envelope a descriptive folder will be mailed to you.]

ON AN EVEN KEEL.

B. J. writes: Should a person with edema sleep with the head lower than the feet?

REPLY.

Not advised. Puffy eyelids and face may result. If you are "on the level"—with no pillow—the heart will have less work to do.

GRAY SPUTUM.

Mrs. V. B. T. writes: Does a gray colored sputum mean there is a tubercular condition in the lungs?

REPLY.

Not at all. It indicates that you have been inhaling a fair amount of dust. Nearly every city dweller is thus afflicted.

SKIN TAGS.

J. A. D. writes: What causes skin tags? What effect do they have on a person? Is an operation advisable?

REPLY.

Tags of skin may form about the outlet of the rectum. They are associated with a stagnant circulation in this area. Removal is advised should they give trouble.

TIRED EYES.

C. C. C. writes: Is a boric acid eye wash good for tired eyes that seem to pinch?

REPLY.

Helpful. Don't try a split toothpick to keep them open.

Test Your Facts

Below each of the following questions are listed three answers. Make your choice, turn to page 22 in the Want Ad section for the correct answers, and mark your score:

1. By what other name was Lord Beaconsfield known?
[a] Richelieu; [b] Disraeli; [c] William Pitt.

2. Which of the United States has the greatest water area?
[a] California; [b] Minnesota; [c] Michigan.

3. Where is the command and general staff school of the United States army?
[a] Fort Leavenworth, Kas.; [b] Fort Benning, Ga.; [c] Washington, D. C.

4. Approximately how many stars are visible to the unaided eye of a person of average sight?
[a] 7,000; [b] 20,000; [c] 80,000.

© 1940, by Encyclopaedia Britannica, Inc.

THAT GOOD RIGHT ARM STILL PACKS A WALLOP

Copyright, 1940, by The Chicago Tribune.

VOICE OF THE PEOPLE

Writers should confine themselves to 200 or 300 words. Give full names and addresses. No manuscripts can be returned. Address Voice of the People, THE TRIBUNE.

AN APPEAL FOR BEAUTY.

Ellison Bay, Wis., July 4.—The city of Evanston with its beautiful elms has been held up as an example of civic attractiveness by many small cities, particularly thru the middle west. The Evanston associates, an organization attempting to insure for the future a beautiful town, has proposed a program to the voters which has as its objective the unification of the city under one park district.

That there should be Evanstonians opposed to a normal development of parks and gardens in their fair city is a great disappointment to me. One rather expects in a town like Evanston, which prides itself on its learning, a fine community life in the front ranks of American cities. That there should be opposition to a profusion of the living green entwined with its buildings at a time when our whole boasted civilization is on trial, when forward looking men and women of our country feel that a return to the soil to understand its profound and fundamental message to us is most vital for a healthy growth for the American of tomorrow, seems to me reactionary and dangerous.

Parks and gardens bring health and beauty and vitality for the imagination to play with. This is fundamental to all cultural growth. An ignorance of this is to dwarf the mind of city folks to subserviency. Every school should be surrounded with trees and flowers, for beauty must go hand in hand with play for a normal development of spirit and body. Numerous open squares should be scattered thruout the city—gardens in a way—where flowers take precedence; the canal banks should be created into a park for pleasure walking and for rest. No street or parkway should be without its trees. These recommendations apply to the American city of tomorrow.

JENS JENSON.

AT THE WATER HOLE.

Chicago, July 3.—Recently while going thru the Field museum looking at the collection of art and natural history, I was profoundly impressed with the reproduction of a scene of jungle animals at a water hole. Explorers secrete themselves near these holes to study the behavior and mannerism of these so-called lower animals. Since it is not possible for us all to journey to these far-off places we can visit the museum and learn from the lower animals the respect of others' rights; also a lesson in tolerance.

It is wonderful to see animals that regard each other as common enemies gathered around the only place where their thirst can be alleviated.

There are men in Europe today that could profit by the manners of animals, and it might be well for us to take stock as to how we stand regarding respect of one another's rights. G. WILKERSON.

KELLY AT NAZI PICNIC.

Chicago, July 4.—On June 30 there was a picnic in Riverview park at which Mayor Kelly was an official guest. Now there is no objection to a social gathering at which people express their views. But when at such a gathering the Nazi swastika is displayed, the Nazi salute given, and the German consul mentions the "Fuehrer," and says that "Germans believe in the sharp steel of the German army," it does not seem fitting that the mayor should be there. M. WALLER.

Chicago, July 3.—This beats all, when a mayor of an American city like Chicago has the nerve to attend a bund picnic and then to have that rag of a Nazi flag stand near our own Stars and Stripes.

J. SIMS.

ABOUT MOTHER DUCHESNE.

Chicago, July 4.—As one of a family of seven sisters who all attended the Sacred Heart convent in Chicago and as a sister of a religieuse in that community, I want to thank you and Miss Herma Clark for that delightful notice about Mother Duchesne which was published in "When Chicago Was Young" last Sunday.

NUELA DONIAT.

REPLY TO GUARDSMAN'S WIFE.

Downers Grove, Ill., July 3.—"National Guardsman's Wife" wants to know who is to support the family of a man holding a good job in case he is drafted—who is to keep up payments on the home, etc.

Well, there are millions in this country who can give her tips on just such. For instance, she might ask survivors of the world war or any of the 10 million unemployed easily available of contact. Thousands of the latter gave up their homes, placed their families on inadequate relief stations, took their children out of school, and have lived in hell for the last 10 years—and they were not drafted, either.

It may be that the government will provide for Guardsman's Wife, but obviously she "ain't seen nothin' yet."

D. M.

RECALLS WILLKIE'S SCHOOL DAYS.

Wheatfield, Ind., July 4.—Reading the stories by Marcia Winn about memories of the boyhood of Wendell Willkie, my mind goes back to that 1909 junior-senior banquet at the Kramer hotel where he was toastmaster as I was a member of the senior class.

I recall Wendell's mother as a kindly woman who was a Republican, and his father a Democrat. This called forth many debates. Wendell, despite all his pranks, was honest about his part in them and he was at the head of his class.

If I don't get back to visit in Elwood this summer my heart is there and all my good wishes. MRS. M. F. PRUETT.
[Pearl Albright.]

PREPAREDNESS?

Chicago, July 3.—Sure! Haven't we some steamboats, a number of shotguns, and a few motorized kites on hand and "on order?" They must be good, as they have cost us billions.

Is it too much to hope that at least a good portion of the funds now being appropriated for defense will be spent for the purpose intended instead of being wasted on more crackpot schemes and political fences? H. R.

FRIEND OF THE PEOPLE

Letters to this department must be signed with names and addresses of writers.

SHARE IN ESTATE.

Chicago, July 3 [Legal Friend of the People].—My husband has a 24 year old daughter by previous marriage. She is now living permanently with her mother and stepfather. We have a home and it is in a joint account of my husband and myself.

1. Would this daughter share in our property in the event of death?

Also can you advise me [2] where I can go to have a will made and [3] what the approximate cost would be? W. S.

1. She would inherit from her father, if he were the survivor, but would not inherit from you.
2. Employ an attorney.
3. Depends largely on the attorney whom you employ.

TRIBUNE LAW DEPARTMENT.

RIGHTS IN PROPERTY.

Chicago, June 13 [Legal Friend of the People].—We are four children by a first wife. When we became of age father asked us to sign some papers for the sale of the house [which he never sold or had any intention of selling, we found out later].

1. The papers were made out while we were still minors to a "dummy" buyer.
2. How could we have conveyed this property [3] of our stepmother while we were still minors?

A little over a year ago my father died. They say there is no will. There are nine children by the second wife. This is in a small town in Illinois and I have no way of getting information from authorities down there.

4. In case everything was left to my stepmother must we wait until her death before we can claim anything? Could we not get her to court to bring a showdown?

5. Can she sell anything without we four children signing the papers?

6. On her death can she leave everything to her children?

I would be very grateful if you could supply the name of an attorney with whom I can get in touch, or the name of the court clerk. B. J.

1. In general a minor can repudiate such a transaction unless he has expressly or impliedly ratified it since coming of age.
2. See 1.
3. You state that you conveyed it to a dummy. If you mean to imply that the title now stands in your stepmother's name, then presumably the dummy has conveyed to her. Your statements that you conveyed while you were still minors are inconsistent with your open statement that you conveyed when you became of age.
4. If you wish to repudiate the conveyances you should act at once. Employ an attorney for this purpose.
5. See preceding answers.
6. Yes, unless your conveyances are set aside. TRIBUNE LAW DEPARTMENT.

TODAY IN HISTORY

July 6, 1415

John Huss, Bohemian religious leader who refused to accept doctrines of the established church, burned at the stake at Constance for his alleged heresy. His ashes were thrown in the Rhine. He was a follower of John Wycliffe, the English pre-Reformation leader. In Czecho-Slovakia he was regarded as a patriot as well as a religious leader, organizing the peasantry and promoting use of the Czech language.

LEOPOLD LOOKS ON

[Reynolds News, London.]

The world is full of a number of things.
I'm sure we should all be as happy as kings.
—Robert Louis Stevenson.

Chicago Daily Tribune
THE WORLD'S GREATEST NEWSPAPER

SATURDAY, JULY 6, 1940.

2 More Names Added to List of Debutantes

BY JUDITH CASS.

THE names of two young women have been added to the debutante list within the last few days. One is that of Miss Carol Broome, daughter of Mr. and Mrs. Thornhill Broome of Pass Christian, Miss., and Osteville, Mass., whose maternal grandmother, Mrs. John A. Spoor, now will have the pleasure of introducing two debutante granddaughters instead of one. It was announced a few days back that Mrs. Spoor would give a tea at Thanksgiving time for the Broomes' other daughter, Miss Elizabeth Broome, who is a year older than Carol.

The other addition is Miss Harriet Sturgis, daughter of Mrs. Hammond Sturgis of Lake Forest. It was decided only last Sunday that she would be introduced formally this year.

Miss Carol Broome has just finished junior college in Washington, D. C., and now is in Pass Christian. Miss Elizabeth Broome has been visiting her grandmother. Their mother made her debut in the same State parkway house where the two buds will greet their family's Chicago friends.

Mrs. Spoor Departing Tuesday for Cape Cod.

Mrs. Spoor is departing next Tuesday for Cape Cod to pass the summer with the Broomes. She and the debutantes will return to Chicago in October. Mrs. Spoor and Mr. and Mrs. Broome will give a dinner-dance later in the season for the Misses Broome.

Miss Sturgis is to have a debut party later this summer or early in the fall. She was graduated from the Shipley school last month, and may go east to college in September.

Miss Sturgis is among the many young people who went to Moline for a dance Mr. and Mrs. Charles D. Wiman gave last night for their debutante daughter, Miss Mary Jane Deere Wiman. The visitors were especial guests at a number of other parties. Mrs. Joseph Dain Jr. gave a luncheon yesterday at her Moline home for the Chicago buds and their beaux, followed by a swimming and cocktail party at Knollwood, the Harry C. Good estate. Preceding the dance Mrs. William Butterworth, Miss Wiman's grandmother, entertained at dinner at her home, Hillcrest.

Frank H. Hosford, whose brother, Richard S. Hosford Jr., was married to the former Lorraine-Marie Roach in Highland Park last Saturday, is giving a luncheon party today in his Moline home. The former Miss Roach's debutante sister, Miss Beverly Roach, Miss Joan Gray, Miss Marie Merrill Hubbard, Miss Nathalie Bell, and Miss Priscilla Armstrong are others at the gay round of parties.

Fair Weather Tonight Hope of "Ruddy" Hale.

The William B. Hales and their debutante daughter, Miss "Ruddy" Hale, are hoping for fair weather tonight as they have planned to receive and dance out-of-doors at a party that is to mark Miss Hale's formal debut. The dance will be given at the Hale home in Winnetka.

A small group of the bud's contemporaries have been invited for dinner, which will be served indoors. The dancing guests, in addition to the debutantes and their beaux, will include a few postdebs and young marrieds who are friends of Miss Hale's elder sister, Miss Mary Hale. The debutante was graduated from Milton academy this summer and plans to enter college in the fall.

Mr. and Mrs. Hyde Gillette departed yesterday for Lake Beulah, Wis., to attend the marriage today of their sister, Miss Helen Gillette, and Charles A. Chapin, son of Henry K. Chapin. The ceremony will be performed at 4:30 o'clock by the Rev. Dudley Stark in the gardens of the summer home of the bride's father, Edwin F. Gillette. The bride's sister, Mrs. Howard Austin Will, is to be her only attendant. Mr. and Mrs. Will have been at Lake Beulah for the last few weeks, as have their uncle and aunts, Mr. and Mrs. William Shippen Jenks, and Mrs. H. H. Irwin of Brookdale, Cal.

Henry K. Chapin Jr. will be his brother's best man. The ushers will be Gordon Howard and Carl G. Bingham Jr. On their return from a wedding trip Mr. Chapin and his bride will live in Chicago.

Maiken-Trueblood Wedding Takes Place This Evening.

Several Chicagoans are in Washington Island, Wis., for the marriage today of Mrs. Grace Trueblood Johnson and John Andrew Maiken. The bride is a daughter of Mr. and Mrs. Wilson D. Trueblood Sr. of Long Island, N. Y., and Washington Island, and a sister of Wilson Trueblood Jr. of Evanston, who will give her in marriage. The ceremony will take place at 7:30 o'clock in the Lutheran church. Mr. Maiken, son of Mr. and Mrs. Frank Maiken of Hollywood, Cal., was graduated from the Kent college of law. He and his bride, who attended the Howard seminary, will reside in Madison, Wis., after a wedding trip to the Canadian woods.

Mr. and Mrs. Thomas Temple Hoyne are announcing the marriage last Wednesday of their daughter, Miss Virginia Carolina Ruffin, and Charles Bomes Richardson, son of Dr. H. Sumner Richardson and the late Mrs. Richardson, of Boston and Bar Harbor, Me. The ceremony took place at the Hoyne apartment, 1400 Lake Shore drive, the Rev. William C. Taylor of St. James Episcopal church officiating.

The bride attended Stoneleigh Prospect Hill school in Greenfield, Mass. Since being graduated from the New England Conservatory of Music and from the Yale school of music, she has been head of the piano department at the Stoneleigh school. Mr. Richardson is a graduate of Harvard and of its business school. He and his bride will reside here.

Young Englishwomen to Give Tennis Exhibition.

Two young Englishwomen, Miss Mary Hardwick and Miss Nina Brown, will appear in exhibition tennis matches at the Saddle and Cycle club at 3 o'clock tomorrow afternoon. Both are members of the English Wightman cup squad. Miss Hardwick ranks second among English amateurs. Also playing in the matches will be Miss Pauline Bettz, last year's United States indoor champion.

The finals of the woman's tennis tournament at the Evanston Country club will be played this afternoon. The finals in the men's events will be played tomorrow. Tea will be served on the lawn today.

Members of the Chicago committee of the Arden Shore association will meet at the Post and Paddock club at Arlington Park next Thursday. After a short meeting, concerning their fall benefit on Oct. 5 at the Drake, the women will have luncheon and watch the races.

Col. and Mrs. George Voevodsky are giving a supper party after tonight's concert at Ravina park for Nicolai Malko, this week's guest conductor with the Chicago Symphony orchestra. Mrs. Malko and Albert Spalding, violinist. Col. Voevodsky and Mr. Malko were friends in Russia. The pavilion has been sold out for the performance, at which Mr. Spalding is to be the soloist.

Mrs. James O. Hinkley is entertainment at dinner before the concert tonight. The guests in her box will be Mr. and Mrs. Henry L. Hollis, the Charles Hamills, and Mr. and Mrs. Uri B. Grannis.

Mr. and Mrs. Edmund J. Doering became grandparents for a fourth time yesterday when a son was born to their daughter, Mrs. Harold Arnold Hartog [Nancy Doering] and Mr. Hartog, in the Alice Home hospital in Lake Forest. The baby is the Hartogs' first child. Mr. Hartog, a Hollander, is en route from Portugal to England, having left their Paris home after the German occupancy of France. Mrs. Hartog returned from France early this spring. The baby's paternal grandparents are in Holland.

Proving Debutantes Have Looks

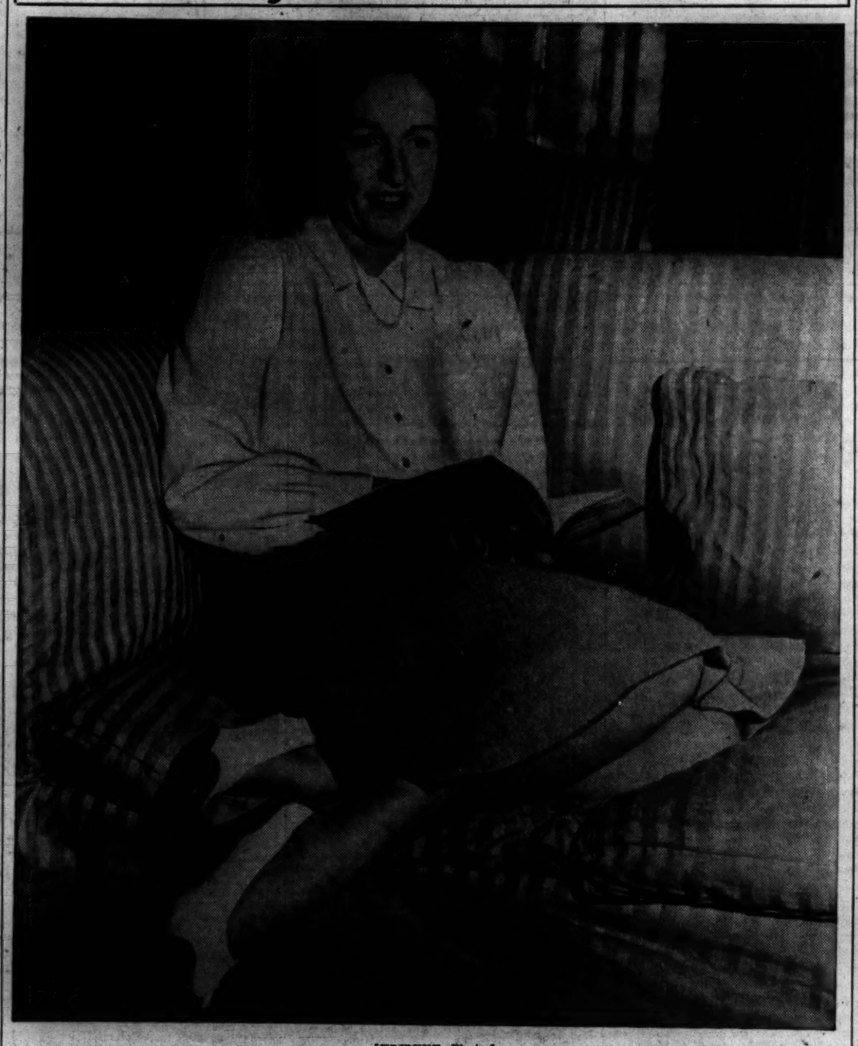

[TRIBUNE Photo.]

A black and white picture gives no idea of how pretty a debutante Betty Broome is, for she has light red hair and brown eyes. She is the elder daughter of the Thornhill Broomes of Pass Christian, Miss., and with her younger sister, Miss Carol Broome, will be introduced to Chicago society this fall.

Front Views and Profiles

By June Provines

REFUGEE.

O, does He wander homeless now
(No place to lay His head)
And look upon, with grieving eyes,
The warring and the dead?

And have they commandeered The Inn,
Nor left a lowly stall—
("You see, each room is taken, Sir")
No room for Him at all?

O, does He, searching endlessly,
Have faith that once again
He'll find His old time dwelling place
Within the hearts of men?

—*Ruth MacKay.*

Cuff Notes.

A man who bought the recently released *Dust Bowl Ballads* in a phonograph shop the other day commented: "Isn't it strange to think that in a world so busily engaged in trying to exterminate itself thru mechanized warfare that here in America, home of the most advanced mechanical civilization, men are writing ballads with a folk flavor as authentic as any born in medieval Europe?" . . . The current issue of the Chicago published magazine *Creative Writing* is now out under its new name, *New Horizons*. . . . Addition to your library, *The Penguin Dictionary of Politics*, an up to date, complete source of information on statesmen, diplomats, parties, trends, and movements. Price 26 cents. . . . Nice writing—Chicago's Marion McFadden-Hume's piece on Chicago in the current Harper's Bazaar.

Quip.

Are Venetian blinds known as drapes of lath? asks Fred W. Brady.

Advertisment.

When the business men of the Maxwell street market reached a corner of Halsted street the other day they noticed a big sign on one of the buildings reading: "I would rather do business with 100 Nazis than with one Jew."

As many of the business men in that neighborhood are Jewish, there was storm and commotion. Some thought they were in the midst of fifth columnists, others felt they were being baited by Hitlerites, but one of the more calm of the crowd called out, "Look what it says on the bottom line."

It was the advertisment of an undertaker.

Compatriots.

Peter Leyssac, narrator for the children's concert at Ravinia tomorrow afternoon, was born in a town in Denmark four miles from the town in which Juri, the 4 year old son of Nicolai Malko, who will conduct the orchestra, was born. Both towns are on the outskirts of Copenhagen. Juri, a sturdy lad who speaks Russian, Danish, German, and English, and Leyssac, who speaks seven languages, were talking in Danish and English the other day on their way to Ravinia in the same automobile. Juri, who is familiar with both words and music of Prokofieff's *Peter and the Wolf*, which is on tomorrow's program, expressed the fear that the wolf will get Peter, too, some day, as well as the duck. Leyssac gravely assured him that would never happen.

The Housewife

Going to the country? If you get your mail by rural delivery why not take along a brand new, very clever mail box of glass? Because you can see its contents from a distance you won't have to make those extra trips to discover whether the mailman has passed you by or not. This box is regulation size and opens at the bottom. You can put a lock on it if you wish. There's a curved metal piece above for your newspaper. The glass is the new, strong kind that's hard to injure.

EDITH WEIGLE.

Praise Is Given to Wilkomirski as Park Soloist

BY CECIL SMITH.

The most perfect weather the summer has thus far provided fell to the lot of Jerzy Bojanowski last evening, as he conducted his last Grant park program before departing to begin his annual series of summer concerts in Tulsa, Okla. Mr. Bojanowski's soloist was, like himself, a musician of Polish origin—Michael Wilkomirski, concertmaster of the W-G-N orchestra.

Mr. Wilkomirski displayed the essential aristocracy of his taste in an excellent performance of the opening movement of Mendelssohn's violin concerto. He knows the difference between plasticity and exaggeration of effect, between natural musical expression and theatrical idiosyncracy. The Mendelssohn movement was tightly knit structurally as he presented it, and full of rhythmic animation, yet the melodic portions were set forth warmly and communicatively.

The soloist and the conductor were a good team, for they shared a sound, unostentatious musical point of view. Mr. Bojanowski's accompanying was first rate. So also was his well paced performance of the Elegie, Valse Melancolique, and Scherzo from Tschaikowsky's third suite in G major. [It was a curious coincidence that Nicolai Malko had conducted the Theme and Variations from this same suite only the night before at Ravinia].

For a seminovelty Mr. Bojanowski offered "In the Tatra Mountains," a conventional and unexceptionable Romantic tone poem by the Polish composer, Ladislas Zalenski [1837-1921].

* *

$1,096,752 Allotted to Chicago for N.Y.A. Out-of-School Work

Mary Stuart Anderson, Illinois administrator of the National Youth administration, yesterday announced the allocation of $1,096,752 for the NYA out of school work program in Chicago during the fiscal year which began July 1. A total of $4,094,463 has been allocated to Illinois.

The allotment will make possible the employment of more than 3,500 needy young men and women in Chicago between the ages of 18 and 24. Effective Aug. 1 the schedule for part time NYA work will be increased from 56 to 74 hours monthly. The former differential wage scale will be abrogated, and a flat rate of $18.50 a month paid for the 74 hours' work. Supervisory workers will receive $24.72.

Projects emphasizing mechanical pursuits will be increased, Miss Anderson said.

"Experience of this kind will better prepare young men and girls for jobs in those industries in which employment will expand as a result of increased production for national defense," she added. "Types of projects which will be carried on include construction and repair of public buildings; shops, metal and mechanical work; public health and hospital work and conservation."

Call It 'Horse Opera' but It's Grand Picture

"FLORIAN."

Produced by Metro-Goldwyn-Mayer.
Directed by Edwin L. Marin.
Based on novel "Florian," by Felix Salten.
Presented at the Riviera.

THE CAST.

Anton.....Robert Young
Diana.....Helen Gilbert
Hofer.....Charles Coburn
Oliver.....Lee Bowman
Emperor Franz Josef of Austria.....Reginald Owen
Countess.....Lucille Watson
Trina, ballet dancer.....Irina Baronova
Victor.....Rand Brooks
Max.....Sake Sakall
Archduke Franz Ferdinand.....William B. Davidson
Borelli.....George Lloyd

By Mae Tinée.

Good Morning!

Here's a film that should stimulate the rather wobbly summertime motion picture theater attendance!

It's a "horse opera" that's different!

Most equine films are either westerns or deal with racing. But not the story of Florian.

Florian's a Lippiza stallion of the swift, powerful type formerly bred at the Imperial Austrian stud farm as war horses. Beautiful, intelligent creatures, black at birth, gray the second year, silvery the third, and snow white the fourth and for the rest of their lives.

In this picture Florian—thus named because he was born on St. Florian's day—fulfils a multicolored destiny. He forwards romance between his young groom-trainer and a royal duchess; he is mighty in war; he knows the paln and bewilderment of an alien in a strange and unfriendly environment; experiences the joy of reunion with those he loves and rehabilitation as a horse of quality.

In California, not far from Hollywood, Winfield Sheehan and his wife, Mme. Jeritza, indulge the latter's hobby, which is the breeding of Lippizas. [Florian is said to be one of the only five original Imperial Lippizas in this country.] On the Sheehan ranch many of the scenes were filmed—secenes that horse lovers will find unspeakably thrilling. . . . Panoramas of rich meadow and hill land, and, sweeping over the vast acres, oceans of glorious animals—their tails and manes like white breakers and flying foam. As dark backwash—the little black foals. Beautiful!

This ranch qualifies as an Austrian stud farm, and the picture starts with the birth of Florian. The story carries its principals thru world war, the revolution, and finally brings Diana, Anton, Hofer, and Florian to peace, safety, and happiness in America.

Robert Young is most gratifyingly cast as the young trainer of the Imperial stables. He owns horses, you know, and is an accomplished rider. So there's no faking in his scenes with Florian. . . . Helen Gilbert is sweet, but almost as dead pan as Buster Keaton used to be. Charles Coburn is splendid as veterinary of the stables, and outstanding performances are contributed by Lee Bowman as a too gay archduke, Irina Baronova of the Ballet Russe, seen as his light o' love [she's not hot as an actress, but HOW she can dance], and Reginald Owen as Emperor Franz Josef.

One of the most impressive scenes I have ever witnessed is that where the proud, imperial horses, trained in the Spanish riding school, perform before the emperor in a palace, transformed for the event into an arena. No word or slightest prompting do they receive from their riders, but, to changing music, execute their various acts. Most of us could sit thru this episode time and again.

The picture was brilliantly directed and is technically excellent.

It merits a great, big hand.

See you tomorrow.

★ THRU THE LOOKING GLASS ★

A cream powder base in stick form made a great hit with us and with thousands of other women when it was launched a year or so ago. It gave a beautifully soft, moist, but comfortably light foundation to which makeup adhered perfectly.

Shortly after it made its debut a rouge in the same form appeared. Now there is the most complete kind of a makeup kit. It's like a professional one, and its whole theory of use is based on the professional rule that not one but many colors should be used in the cosmetically correct or the corrective makeup. We all know what use the experts make of highlight and shadow in professional makeup. Whether we can do the deft things they do is something else again. But we can try, can't we?

We can certainly try with this new kit. There are 15 colors in it: Four different foundation shades; two rouge shades; three lipstick shades; four eye shadow shades; black and brown mascara and an eyebrow pencil. Every single item is in stick form. There is a brush with which to apply the lipstick in the truly professional way. With each kit there is a little box into which you may place any two items you need during the day.

This sounds like a lot of makeup aids—and it is. But the kit is unbelievably inexpensive. At the most, you can give yourself a professional makeup, or change your makeup to suit your fancy; at the least you can learn a lot with it by playing with different shadings and studying their effect.

You'll find this in several of the shops. If you're determined to find your way to a better, more flattering makeup it's well worth your attention.

ELEANOR NANGLE.

[For information telephone Eleanor Nangle, Superior 0200. Inclose self-addressed, stamped envelope for written reply.]

Centerpiece in Crochet

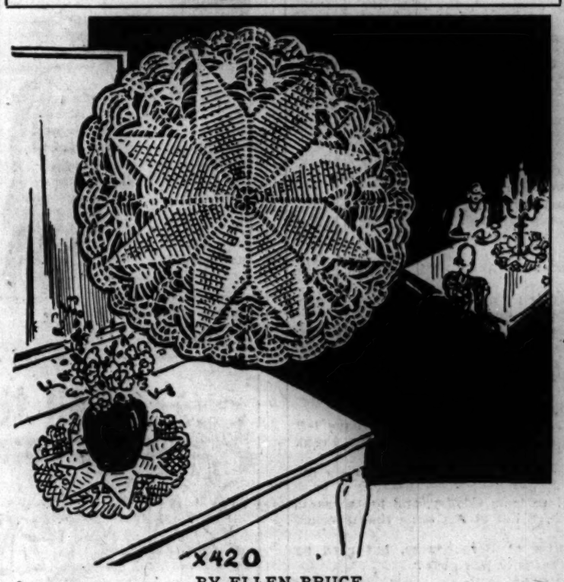

BY ELLEN BRUCE.

Crocheted centerpiece doilies are effective bits of decoration under lamps, fruit dishes, or for the center of dining tables. This star doily measures approximately 14 inches in diameter when completed, and possesses a graceful edging which adds to the attractiveness of the center star design. One hank of ecru mercerized crochet cotton will complete one doily.

For instructions in crocheting the star centerpiece, No. X-420, send 10 cents in stamps or coin to the Needlework Bureau, 220 5th avenue, New York City.

Reveal Troth of Laura Smith and Dr. Bissell

An interesting announcement is to be made tomorrow in Pasadena when Mr. and Mrs. R. Stephens Wright will entertain at cocktails to celebrate the engagement of their stepsister, Miss Laura Smith, and Dr. Arthur Dwight Bissell of Santa Barbara and Chicago, son of Mrs. Arthur Bissell of Chicago. Miss Smith is the daughter of Mrs. Albert L. Smith of 895 Park avenue, New York and Pasadena, and the late Mr. Smith.

Mrs. Wright, the former Glee Louise Viles, is the daughter of Mrs. Smith and the late Lawrence Viles. Dr. Bissell moved to Santa Barbara a few years ago. His marriage to the former Mrs. Margaret Tilt Wahl was terminated by divorce. Mrs. Tilt Bissell now resides in Chicago.

Miss Smith attended Miss Chapin's school, finished her formal education in Lausanne, Switzerland, and made her debut in 1937 in Philadelphia, where she was presented by her uncles, Edward B. Smith, Geoffrey S. Smith, and John Story Smith.

Dr. Bissell was graduated from Yale in 1925, attended Northwestern medical school, and now is on the surgical staff at Santa Barbara clinic.

The wedding will take place in Santa Barbara in the fall.

Mr. and Mrs. Harold V. Engh of Irvington-on-Hudson, N. Y., and Sycamore, Ill., announce the engagement of their daughter, Marion Jean, to Lieut. Richard G. Lycan, son of Mr. and Mrs. Julius S. Lycan of Pullman, Wash. Miss Engh was graduated from Dobbs Ferry and attended Wells and Sweet Briar colleges. Lieut. Lycan attended Washington State university and was graduated from West Point in 1939. He is in the air service, stationed at March field, California.

* *

Rev. T. A. Meehan Named to Staff of New World

The Most Rev. Samuel A. Stritch announced yesterday thru the chancery office, 141 clergy appointments in the archdiocese which will become effective today. Among important changes was the appointment of the Rev. Thomas A. Meehan as circulation manager of the New World, with residence at St. Patrick's church, Adams and Des Plaines streets. He was transferred as assistant from Immaculate Conception church, Elmhurst. The Rev. Mr. Meehan, born in Chicago May 17, 1907, was educated at St. Viator academy, Bourbonnais, Ill., Quigley Preparatory seminary, St. Mary of the Lake seminary at Mundelein, and ordained in 1933.

* *

Steinberg Chapter Picnic.

The S. R. Steinberg chapter of the Jewish People's Convalescent home will hold a picnic tomorrow at Beverly Hills, 87th and Western avenue.

Tonight's Program at Grant Park

8 o'Clock.

All seats free. Band shell on lake front opposite 11th street.

Walter H. Steindel Symphony orchestra.
Soloist: Aaron Rosen, Violinist.

Marche Heroique.....Saint-Saëns
Prelude to "Hänsel and Gretel".....Humperdinck
Ballet Egyptien.....Luigini
[a] Rondo Capriccioso.....Saint-Saëns
[b] Polka.....Oscar
Master Rosen.
Symphony in C Major.....Wagner
Music of the Spheres.....Strauss
Three Dances from "Henry VIII."....German
Bacchanale from "Samson and Delilah."
.....Saint-Saëns

Nice Girls Are Back in High Style in 1940

BY ANTOINETTE DONNELLY.

[Copyright: 1940: News Syndicate Co., Inc.]

Said a plumpish young woman the other day when it was very, very warm: "How I welcome this heat. Now I can leave off my foundation." She meant foundation garment—not face foundation lotion.

We were a bit aghast, for this girl needed her foundation garment more under the light summer frocks than under her heavy clothing. We visualized her as one of those ugly ladies who precede you up or down the avenue with the "wiggles." That was the way she was built in the back.

Only a very skinny miss these days is entitled to shed her foundation; at least, she must register flatness and few can do that without aid of boning and other corset ingredient.

That flapdoodle movement of uncontroled girth may have done in the "ago" when freedom was generally misinterpreted as undue license. But women are ladies now—anyway, modern interpretation of ladies, which includes the elimination of any vulgarity of deed, word, or appearance.

While we are on this subject of under-garmenting, we would like to ask those girls who wear the extremely pointed and uplifted brassiers why they're guilty. Our observation is that the girls who are guilty are just the girls who shouldn't over-emphasize an already fullish bustline. Again, here, vulgarity enters, and say what you will, girls, vulgarity may attract attention but it does not attract admiration.

Besides, I repeat, this is a year when niceness sells awfully well. Nice girls are back in high style, yes. So, don't do any of the things that cast suspicion on one's sense of taste and refinement. Yes, these things are all mixed up with beauty. What you are, what you do, what you say, are all ingredients of today's winners, along with what you look like.

Chinese Ivory Latest Accent for Dark Dress

BY REA SEEGER.

The coolest, creamy white costume jewelry than can be used for dark summer sheers or linens are the lovely pieces of carved Chinese ivory. Nothing equals this effective stuff for sophisticated contrast. Single, two and three strand necklaces vary from the snug chokers to the long vee lengths. You may choose from either the smooth or the delicately carved rose patterns. Against dull black, navy blue, cypress green or deep, dark brown these ivory baubles make the difference between a dull white accent and the last word in smooth subtlety.

There are stunning and unusual pins and clips in oblong, square or uneven outlines; lacy effects, achieved with carved motifs of stems, leaves, and roses, they are extremely feminine adornment with interesting price marks, stuff that will last for seasons and effective always! Bracelets, earrings, and old fashioned brooches complete the collections all ready for the cooling of otherwise stuffy, dark summer street clothes.

Flexible bracelets in a new manner are made of stamp size discs strung on ivory colored elastic, each disc carved with either flowers or small figures. Circle bracelets to slip over the wrists, are carved or smooth. Earrings are also obtainable with the carved rose pattern or smooth and in several sizes and shapes.

Carved Chinese ivory costume jewelry comes in every summer in time for the heat waves when smart women wear thin, airy dark sheers or simple coarse textured dark linens and need the cooling accents of dull white. No wonder it goes into circulation with record speed.

* *

Sally to Announce Her List of Party Guests Tomorrow

BY SALLY JOY BROWN.

[Activities of the Sally Joy Brown department are sponsored by Chicago Tribune Charities, Inc.]

Just one more day to wait, boys and girls, and then your SUNDAY TRIBUNE will arrive with the good news.

I know that all the youngsters who wrote in for invitations to our first big party have been on needles and pins, waiting to know whether their letters were winners. Well, tomorrow you'll know, because the names of the 50 boys and 50 girls wrote the best requests for invitations out to Wrigley Field will find their names listed in my column. If you're included in that list, you can expect an invitation to see the Chicago Cubs play Boston on next Thursday, July 11.

If you're not included, because your letter was too late or you didn't follow the rules, I'm sure the news of our next party will console you nicely, because it's a grand one! Full information about our plans and how to go about trying for an invitation to it will all be there in black and white, so just be patient until tomorrow!

ENGAGEMENT

Mr. and Mrs. Richard M. Hefter of 5049 Drexel boulevard announce the engagement of their daughter, Jean, to Dr. E. Craig Heringman, son of Mr. and Mrs. David Heringman of New York.

KERMANS
MICHIGAN AVENUE • Just North of Randolph
Clearance of
COATS - SUITS
DRESSES
$10 - $15
VALUES FORMERLY TO $55
Included in this collection are dresses suitable for Sports, Afternoon, Dinner and Evening.
Open all day Saturday

STEVENS

7.95

Cool as the rustle of leaves . . . our swishy
Rayon Sharkskin Dress

Picture-pretty summer dress of sudsable rayon sharkskin! You'll love the swishy full skirt . . . the mock pockets . . . the button-back waist! It's the answer to your what-to-wear-when problems! In Buttercup Yellow and Whitewash White. Sizes 9 to 17. Try it on today!

Junior Deb Salon, Fifth Floor

Chas. A. Stevens & Co.
State Street Open 9:45 to 5:45

The Fate of the Darmenys

By Elizabeth York Miller

[Copyright: 1940: By News Syndicate Co., Inc.]

INSTALMENT XXXVI.

HYSTERIA.

"What's going on here?" Geoffry demanded, thrusting the weeping women servants to one side.

"The mistress—she's dead," whimpered Hilda.

Geoffry forced himself to go into the room where he had committed his foul deed.

Only Frank was there, and the two men looked at each other across the body of the old woman who had loved one of them so much and come to trust the other as she had trusted few people in her long lifetime.

Geoffry made no attempt to conceal his hatred; a sneer, made all the uglier for his swollen mouth, expressed his feelings perfectly. His eyes were mean with hate and secret triumph.

Leda touched his arm to bring him to himself.

"Not here," she said in a hoarse whiper, "can't you see—Aunt Madge is dead?"

He shook her off roughly.

"Get out. Mind your own business. . . . And you, too, if you please, Master Frank."

Truly, it was indeed Geoffry Darmeny's moment of triumph, when only a short time ago—it had seemed to presage his bitterest defeat.

With cyclonic effect, a small, pajama-clad figure detached itself from the group and hurled itself at him, beating at his chest with angry clenched fists.

"Don't you speak to my daddy like that! O, if only Auntie Madge could hear you, you wouldn't dare!"

Nobody had noticed when Betsy appeared.

Hilda, who slept in the room next to hers and should not have left her alone, caught her by the arm and tried to drag her away, but Frank got ahead of her.

He picked Betsy up and carried her kicking and struggling from the room.

Leda followed them, averting her face from Geoffry, and the servants began to move away from the door, cowed but at the same time shocked by Geoffry's violent words and manner.

Undoubtedly he was the new master at Beechbourne, but need he speak like that, with the poor old mistress only just gone?

Gibson came hurrying from the telephone.

He had got thru to the doctor, who would come just as soon as he possibly could get here.

Betsy was sobbing hysterically.

"I want my Auntie Madge—I don't want her to be dead. I hate Uncle Geoffry. He's a beast—an ugly le'sum beast. I'm glad he hit something with his teeth. I hope they're all broken to bits and then he'll have to wear the kind that come out. O, I don't want my Auntie Madge to be dead!"

"Hush—hush! O, for pity's sake be quiet," Frank implored her.

Hilda trailed along behind him as he carried the distraught child to her room.

Frank vented some of his overcharged feelings on her.

"You ought never to have left Betsy," he said sternly.

"O, sir, I'm sorry—I truly am! Shall I ask Mrs. Darmeny to come?"

"I'll scream if mummy comes near me!" shrieked Betsy. "If I can't have my Auntie Madge, I want Shirley. I'm afraid to be alone."

"Shall Cousin Amelia stay with you?" quavered Cousin Amelia's voice.

"Go away!" Screamed Betsy.

The child had completely lost control of herself now, and was sobbing and crying distractedly. Frank was beside himself to know how to quiet her.

"It's all right, darling. I'm here. I'll stay with you."

"Would you like me to fetch Miss Westall, sir?" Hilda asked. "I can put on my raincoat. It's not cold. You may be needed when the doctor comes."

"But Hilda, you couldn't go down to Crane's wood all by yourself in the middle of the night."

Frank had almost to shout to make himself heard over Betsy.

"Brett will go with me."

"As you like, then. Tell them downstairs that when the doctor comes, after he's finished in—in the study—I'd like him to come up here a moment."

Leda stood at the door, her beauty strangely extinguished. She looked almost haggard.

Frank remembered that she had prayed for Madge Darmeny to die. Well, her prayer had been answered.

"Can't you keep that child still a moment?" she exclaimed querulously. "She's behaving in a disgusting fashion."

"Perhaps you want me to slap her," said Frank.

"Must you say a thing like that just now?"

He made no reply. Literally he had his hands full.

He was pacing nervously jiggling Betsy in his arms as he remembered he had done nearly 10 years ago, now, when she was a teething baby and the incompetent nursemaid he employed had to get her own night's sleep.

Pity for the poor little sufferer filled his heart now no less than it had then. A mother might have been of some use to Betsy even so late in the day as this.

She had stopped screaming, but the sobs went on and on; her face was swollen and blotched and her eyes half glazed.

"Frank, I know Geoffry means to throw us out of Beechbourne," Leda said, that strange hag's face of her's twitching. "Me as well as you. I saw how he looked at me. He—he hates me now."

"Be careful what you're saying."

Leda turned and gave a look down the hall.

"Amelia's gone—there's nobody here. Frank, what are you—what are we going to do?"

"What I intended we should do—after I learned what I did last night. But I daresay you will agree that in all common decency and respect to Aunt Madge's memory, we must stay until after the funeral."

"I wanted her to die," Leda said, in a wondering fashion. "Do you remember? I told you I had prayed for her to die, so that Geoffry and I—"

"I can't stand any more of this," Frank said, his nerves snapping. "If you want to stay here, stop talking. Find Amelia and talk to her. Anything—but spare me, I beg of you."

Shirley came just as dawn was streaking the east. Her eyes were swollen, for she had been crying, but her quiet, collected manner was like balm on a smarting wound to Frank Darmeny.

Silently he surrendered Betsy to her. His arms ached with carrying her; and his head swam with the confusing medley of his thoughts, out of which only one fact stood with any clarity, and that was never again would they hear Aunt Madge's voice or behold her gentle, kindly smile.

It gave him a greater sense of loneliness than he had ever known before, for lately she had shown herself to be a friend. That friend was dead, now, and it mattered considerably more to Frank than that she had gone before she had time to set her house in the new order she had planned.

If it were not for Leda, Frank would have been well content to return to the job he liked and fulfilled so ably.

Gone, of course, were the half formulated plans he had made for the future of Beechbourne, and of which Aunt Madge so surprisingly had seemed to approve, but it had been only a dream, anyway. There was a lot of the philosopher and enough of the pessimist in Frank Darmeny to make him accept what came and even half expect the worst.

Betsy was lying in exhausted slumber now, with Shirley beside her holding her hand.

Gibson, a broken old man, came to the door to tell Frank that Dr. Jelks would like to see him a moment.

Frank went downstairs where he found Dr. Jelks in the drawing-room.

[Continued tomorrow.]

GASOLINE ALLEY—LONELY HEART

MOTION PICTURES DOWNTOWN

Sail the high seas to a new high in romantic adventure!

Today-8:45a.m. Late Feature 11:05 p. m.

Love as stormy as the pirate-ridden waters.. Drama and song ride the winds, through tempest and shipwreck..for a tidal wave of spectacular entertainment.

"SWEETHEARTS" AGAIN!

NELSON EDDY Jeanette MacDONALD in NEW MOON

MGM dramatization of Sigmund Romberg's musical classic

MARY BOLAND · GEORGE ZUCCO · H. B. WARNER · STANLEY FIELDS

thrills! Swashbuckling heroes capture a hundred brides, carry them off to a tropical paradise...See the revolt of the white slaves...the love festival of the "Trouble Tree."

trills! "Lover, Come Back to Me"..."Wanting You"..."One Kiss"..."Softly As in a Morning Sunrise"..."Stout-hearted Men"...all the glorious Sigmund Romberg melodies sung by the screen's most ecstatic melody-mates!

EXTRA! Popular Science No. 6 DONALD DUCK in Color — Late War News

UNITED ARTISTS — BALABAN & KATZ · RANDOLPH-DEARBORN — Price change 1 & 5

ORIENTAL — Randolph nr. State — COOL — Op. 10 a.m. 25c to 1 p. m. 35c to 6:30 40c to close plus U. S. Defense Tax. STAGE—IN PERSON Here's the Goofiest Screwiest Revue Riot Ever Seen Outside of a Nut House! 45 NUTS in funzafire. A lunatic brigade looking for a padded cell! with BENNY MEROFF and his ORCHESTRA. Singers, dancers, comics and NUTS. Beautiful Daughters of SATAN. Screen: Chicago First Showing "SANDY IS A LADY" with BABY SANDY, MISCHA AUER, BUTCH & BUDDY, Tom BROWN · Nan GREY

McVICKERS — MADISON nr STATE — COOL. Open 8:45. Pr. Chgs. 1 & 6:30. 2 HITS. LATE SHOW. Merle OBERON, George BRENT, Pat O'BRIEN "'TIL WE MEET AGAIN" — WALLACE BEERY in "20 MULE TEAM" Leo Carrillo, Anne Baxter

LA SALLE — MADISON at CLARK 15c, 7:45 A. M. to 6:30. LIONEL BARRYMORE, Lew Ayres, "DR. KILDARE'S STRANGE CASE" "LAST ALARM," Polly Ann Young, W. Hull

CHICAGO — OP. 8:45 Lt. Show 10:55 pm. The THREE-CHEER show of the YEAR! IN PERSON ROCHESTER Screen and radio's riot with his own "company" — IN PERSON DE MARCOS Dance-team supreme — and a scintillating BALABAN & KATZ STAGE REVUE. ACTION is a tame word when these two mix! EDWARD G. ROBINSON · ANN ("Maisie") SOTHERN "BROTHER ORCHID" Humphrey Bogart · Ralph Bellamy. Extra CHICAGO THEATER BAER-GALENTO Fight Films

GARRICK — Op. 8:45 Late Show 11 p. m. "THE GHOST BREAKERS" BOB HOPE PAULETTE GODDARD. EXTRA—LOUIS-GODOY Fight Films. TELE-NEWS War Flashes in Lobby

Balaban & Katz Perfectly COOL Theaters

STATE LAKE — 25c 10:15 to 1; 35c 1 to 6:30; 40c to Close (Plus U. S. Defense Tax). HEADQUARTERS FOR HEADLINERS ON STAGE AND SCREEN! In Person Warren HYMER Movie's Laff Riot — Estelle TAYLOR Star of Stage & Screen — Plus Hollywood Star Acts! Screen: "STAGECOACH" LOVERS' reckless new adventure! "The DARK COMMAND" John WAYNE · Claire TREVOR · Walter PIDGEON

Roosevelt — Open 8:45 a. m. Lt. Show 11 p.m. Thundering into 2ND Stirring Week! "The MORTAL STORM" MARGARET SULLAVAN, JAMES STEWART, ROBERT YOUNG, FRANK MORGAN. WAR NEWS

There's no stopping "SUSAN"! THE TOWN'S MAD ABOUT THIS GADABOUT who gives daring new lessons on love . . . and takes lessons herself from MARCH!

3rd LOOP WEEK starts TODAY! JOAN CRAWFORD FREDRIC MARCH "SUSAN and GOD" MGM's dramatization of Rachel Crother's prize play. RUTH HUSSEY · JOHN CARROLL · BRUCE CABOT · RITA HAYWORTH. COLOR CARTOON Swim Champs "SPORTLIGHT". Apollo RANDOLPH-CLARK. Late Show 11 p. m. Open 8:45 Pr. Chg. 1 & 5 p.m.

2nd Week Emile Zola's HUMAN BEAST — JEAN GABIN—SIMONE SIMON. DARING STORY OF A MAN'S LUST—AND A WOMAN'S LOVE —FOR ADULTS ONLY— "... a great movie." —MAE TINEE. COOL—AIR CONDITIONED. WORLD PLAYHOUSE 410 S. MICH. Cont. 11:15 a. m. to Midnite—35c to 6:30 p. m.

WOODS RANDOLPH DEARBORN COOL — LEAVING SOON! "GONE WITH THE WIND" SEE IT NOW! WILL NOT BE SHOWN IN ANY OTHER THEATRE IN CHICAGO DURING 1940. Doors Open 9 a. m. Come Any Time Till 2:00 for Complete Show. 75c. TONIGHT AND EVERY NIGHT 8 P. M. MAIN FLOOR RESERVED (Balcony Reserved, 1.10-1.50) $1.10

MONROE — Monroe at Dearborn, First Run Newsreels — COOL. BROUGHT BACK BY POPULAR DEMAND "Abe Lincoln in Illinois" Joan Bennett, George Raft "House Across the Bay"

STUDIO — AIR CONDITIONED, Van Buren at Michigan. FEATURE STARTS 12-2-4-6-8-10 P. M. Paramount Presents an Advance Showing French Without Tears ELLEN DREW—RAY MILLAND

CLARK — Clark at Madison, First Run Newsreels — COOL. JOAN FONTAINE, LAUR. OLIVIER "REBECCA" PLUS "SKI PATROL," LULI DESTE

TELENEWS — THE NEWS REEL THEATER State-Ran.—Op. 8:45 Midnite Sh. PERFECTLY AIR-CONDITIONED. 1 Hr. PROGRAM NEWS & SHORTS

SOUTH

MODERNLY AIR-CONDITIONED WARNER BROS. THEATRES For Picture Times Phone Triangle 1500

AVALON — 79th & Stony, FREE PARKING. Open 1 P. M.—Late Show 10:15 P. M. Spencer Tracy's Greatest Role! "EDISON THE MAN" Wallace Beery—Leo Carrillo "20 MULE TEAM"

CAPITOL — 79th-Halsted, FREE PARKING. Open 1:30—Late Show 10:30 P. M. Merle Oberon-Geo. Brent-Pat O'Brien "'TIL WE MEET AGAIN" Anna Neagle—Ray Milland, Roland Young, Billie Burke "IRENE"

STRATFORD — 63rd and Halsted. 25c to 6 P. M.—Late Show 10:45. STAGE—IN PERSON All New! His Biggest Road Show! MAJOR BOWES' 6TH ANNIVERSARY REVUE ★ 10 GREAT ACTS 10. Screen: Ginger Rogers, Joel McCrea "PRIMROSE PATH" Mat. Only: No. 13 "Drums of Fu Manchu"

BEVERLY — 88th-Ashland—Free Parking. Lloyd Nolan—Joan Bennett, George Raft in "HOUSE ACROSS THE BAY"

JEFFERY (Free Parking) / OGDEN (63rd-Ashland) — Raymond Massey "ABE LINCOLN IN ILLINOIS" George Sanders "SAINT'S DOUBLE TROUBLE"

RHODES — 79th-Rhodes—Free Parking "HOUSE ACROSS THE BAY" Raymond Massey, "ABE LINCOLN in ILLINOIS"

GROVE (76th-Cottage) / HIGHLAND (Free Parking) — Laurence Olivier, Joan Fontaine "REBECCA" George Sanders "SAINT'S DOUBLE TROUBLE"

COSMO (79th-Halsted) / FROLIC (55th-Ellis) / HAMILTON (71st-Paxton) — Deanna Durbin, Walter Pidgeon "IT'S A DATE" Tyrone Power, Dorothy Lamour "JOHNNY APOLLO" Added! Cosmo only: March Time "Philippines"

SHORE (75th-Kingston) / OAKLAND (3947 Drexel) — Fred Astaire "BROADWAY MELODY 1940" Lew Ayres in "DR. KILDARE'S STRANGE CASE" Added! Shore Only: March Time, "Philippines"

PICCADILLY 51st and BLACKSTONE — LORETTA YOUNG, RAY MILLAND DOCTOR TAKES A WIFE — BING CROSBY, GLORIA JEAN IF I HAD MY WAY

ATLANTIC / MIDWEST — Raymond Massey 'ABE LINCOLN IN ILLINOIS' CESAR ROMERO "VIVA CISCO KID"

PEOPLES — Ski Patrol, Saint's Double Trouble & LONE WOLF MEETS A LADY

HYDE PARK — 15c ALL EVENING HELD OVER. Bette DAVIS, Errol FLYNN in "THE SISTERS"

HARPER — Lloyd Nolan, "GANGS of the CITY" "Ma, He's Making Eyes at Me"

SHAKESPEARE — Ma, He's Making Eyes, Over The Moon, Land of 6 Guns

LEX — 1162 E. 63d St.—COOLED by Refrigeration. D. Lamour, T. Power, 'Johnny Apollo' Astaire-Powell, "Broadway Melody of 1940"

E. A. R. — 6839 Went.—Cooled—Mat. Today Martha Raye in "Farmer's Daughter" & MERLE OBERON—"OVER THE MOON"

SOUTH

Balaban & Katz Perfectly COOL Theaters

TIVOLI — Open 1:00—Madeleine Carroll, Brian Aherne "MY SON, MY SON!" & Alice Faye, Don Ameche, Henry Fonda "LILLIAN RUSSELL"

SOUTHTOWN — Doors Open 1:30—SPENCER TRACY "EDISON, THE MAN" Plus WALLACE BEERY—LEO CARRILLO 'TWENTY MULE TEAM'

TOWER — Op. 1:30—Clark Gable, Joan Crawford, 'STRANGE CARGO' Lana Turner, Blondell, '2 Girls on Broadway'

MARYLAND — Raymond Massey, "ABE LINCOLN IN ILLINOIS" Plus Cesar Romero in "VIVA CISCO KID" 1st Chap. "WINNERS OF THE WEST"

REGAL — COUNT BASIE ON STAGE With His Famous Orchestra & Huge Revue. Screen: Lana Turner, '2 Girls on Broadway'

NORTH

● SHERIDAN — 4038 Sherid.—COOLED! Bing Crosby, Gloria Jean, "IF I HAD MY WAY" and Ray Milland, Loretta Young, Gail Patrick, "DOCTOR TAKES A WIFE"

● VOGUE — 3812 Bdy.—Comfortably COOL! "SAINT'S DOUBLE TROUBLE" Raymond Massey, "ABE LINCOLN IN ILLINOIS"

● MODE — 3912 Sheridan—"IT'S A DATE" Tyr. Power, "JOHNNY APOLLO"

● 400 — 6746 Sheridan—"OF MICE AND MEN" Spencer Tracy, "I TAKE THIS WOMAN"

● DEVON — 6225 Broadway—COOLED! Romero, "VIVA CISCO KID" Raymond Massey, "ABE LINCOLN IN ILLINOIS"

● BIOGRAPH — 2433 Lincoln Av.—Opens 12:45 "KING OF LUMBERJACKS" "GANGS OF THE CITY"—RUBYWARE to Ladies

● N. CENTER — 4031 Lincoln—DINNERWARE "VIVA CISCO KID" & Raft, Joan Bennett, "The HOUSE ACROSS THE BAY"

● DAVIS — 4614 Linc.—"GANGS OF CITY" "KING of the LUMBERJACKS"

● BUCK'M — 3319 N. Clark—"REBECCA" "HOUSE ACROSS THE BAY"

● ARGMORE — 1040 Argyle—COOLED! CLAUDETTE COLBERT, GARY COOPER in "BLUEBEARD'S 8TH WIFE" James Stewart, Ginger Rogers, 'VIVACIOUS LADY'

BRYN MAWR — Op. 1—Air Conditioned 15c to 6:30—Lew Ayres, Lionel Barrymore, "Dr. Kildare's Strange Case" Lola Lane, Lloyd Nolan, "GANGS OF THE CITY" MARCH OF TIME plus OUR GANG COMIC

WINDSOR — 1225 N. Clark. Open 1:30 COOLED! Raymond Massey "ABE LINCOLN IN ILLINOIS" Geo. Raft, Joan Bennett, "HOUSE ACROSS THE BAY" MARCH OF TIME, "THE PHILIPPINES"

LITTLE GERMAN — 2153 LINCOLN AVE. CONTINUOUS 2 P. M. "DER FELDZUG IN POLEN" 'Blitzkrieg Campaign in Poland.' Eng. Dialog

DE LUXE — 1141 Wilson Ave.—LATEST MARCH of TIME—Eleanor Powell, Fred Astaire, "BROADWAY MELODY OF 1940" Lew Ayres, "DR. KILDARE'S STRANGE CASE"

ROSEWOOD — 15c to 6 P.M.; Eve. 25c, Tax Inc. "Terry & Pirates"—3 Stooges BOOTH TARKINGTON'S "LITTLE ORVIE" "MA, HE'S MAKING EYES AT ME"—T. Brown

RIDGE — Devon at Clark—15c to 6 P. M. Lew Ayres, "Dr. Kildare's Strange Case" Fred Astaire, E. Powell 'Broadway Melody of 1940'

PLAZA — 308 W. North Ave.—Sidney Toler "CHARLIE CHAN IN PANAMA" ERNEST TRUEX IN "LITTLE ORVIE" Luncheonware Free to Ladies with Evening Adm.

COED 15c — 1:30 to 6:30—COOL!—MORSE 'L' "SWISS FAMILY ROBINSON" C. Laughton, V. Leigh, "Sidewalks of London"

GOLD COAST — CLARK AT NORTH AVE. ALWAYS 15c. WILLIAM GARGAN, "ISLE OF DESTINY"

DEARBORN — COOL!—"DR. KILDARE'S STRANGE CASE," L. Ayres "BROADWAY MELODY," F. Astaire, E. Powell

NORTH

Balaban & Katz Perfectly COOL Theaters

UPTOWN — BROADWAY LAWRENCE. Doors Open 1:00—SPENCER TRACY "EDISON, THE MAN" Plus ANNA NEAGLE—RAY MILLAND, Roland YOUNG, Billie BURKE "IRENE"

GRANADA ★ — Show Starts 1:00. ALICE FAYE, DON AMECHE, "LILLIAN RUSSELL" & Wallace Beery, "TWENTY MULE TEAM"

RIVIERA — First North SHOWING! Vivien LEIGH, Laurence OLIVIER, "21 DAYS TOGETHER" Plus Robert Young, Helen Gilbert, "FLORIAN"

CENTURY — Starts 2, Loretta Young, Ray Milland, "Dr. Takes a Wife" & BING CROSBY, "IF I HAD MY WAY"

PANTHEON — Op. 1:30—Clark Gable, Joan Crawford, "Strange Cargo" Plus Ann Sheridan, "IT ALL CAME TRUE"

Both Theaters NORSHORE (Show Starts 2:00) / NORTOWN (Open 1:30) — Together They're D-y-n-a-m-i-t-e! Clark GABLE, Joan CRAWFORD "STRANGE CARGO" & Loretta YOUNG "DR. TAKES A WIFE"

BELMONT — Open 12:30—Claire Trevor, John Wayne, Walter Pidgeon, "DARK COMMAND" & Loretta Young, Ray Milland, "DOCTOR TAKES A WIFE" Plus BING CROSBY, "IF I HAD MY WAY"

COVENT — Reduced Prices! 15c to 6:00. Deanna Durbin, 'IT'S A DATE' Tyrone Power, Dot. Lamour, 'Johnny Apollo'

LAKESIDE — Deanna Durbin, 'It's a Date' Tyrone Power, 'Johnny Apollo'

CINE' — Open 1:30 "Broadway Melody of 1940" "Dr. Kildare's Strange Case"

HOWARD — Action! Thrills! 'Ski Patrol' & "Lone Wolf Meets a Lady"

CINEMA Chicago at Michigan — review 3:45-5:50 7:55-10:00; feature 2:30 4:35-6:40 8:45-10:50. a witty mystery film which offers no insult to the average intelligence BOB HOPE PAULETTE GODDARD THE CAT and the CANARY

ESQUIRE — Oak near Mich. Park Free Lydy's, Del at Mich. "THE DOCTOR TAKES A WIFE" LORETTA YOUNG, RAY MILLAND AND 239th ESQUIRE HOUR with LATEST "MARCH OF TIME" Feature at 2:43, 4:48, 6:53, 8:58 and 11:03

ADELPHI — 7074 N. CLARK 15c, 1:30 to 6:30. 3 FEATS. Frankie Darro Comic Mystery "ON THE SPOT" 'FARMER'S DAUGHTER' Chas. Ruggles, Martha Raye. Lynn Bari, Joan Davis, "Free, Blonde & 21" Mat. Only—Chap. 10, "Drums of Fu Manchu"

LAKE SHORE — 3175 Broadway—Open 1:30 "FARMER'S DAUGHTER" Errol Flynn, Miriam Hopkins, "VIRGINIA CITY"

WEST

Balaban & Katz Perfectly COOL Theaters

MARBRO — MADISON CRAWFORD. Doors Open 1:30—SPENCER TRACY in "EDISON, THE MAN" Plus ANNA NEAGLE—RAY MILLAND, Roland YOUNG, Billie BURKE "IRENE"

PARADISE — Op. 1:30—Loretta Young, Ray Milland, 'Dr. Takes a Wife' & Bing Crosby, "IF I HAD MY WAY"

CENT. PK. — 12:30—'House Across the Bay' Plus "VIVA CISCO KID" Mat. 1st Chap. "WINNERS of the WEST"

SENATE ● — "Abe Lincoln in Illinois" "Lone Wolf Meets a Lady" Mat. Our Gang Party Free popcorn to 1st 500 boys & girls—1st chap. 'Winners of the West' Ladies Eve. Ticket 2 Tumblers plus necessary coupon for next week's Bluefoot stemware

MANOR / STATE — Raymond Massey "Abe Lincoln in Illinois" & Warren William, 'Lone Wolf Meets a Lady' Mat. Both Theaters 'WINNERS of the WEST'

MARSHALL SQ. — 2375 W. Cermak—Cool! "Lone Wolf Meets a Lady" "VIVA CISCO KID"—'A. LINCOLN in ILLINOIS' RITZ ENAMELWARE FREE to Ladies—Start Now

WEST

● AMERICAN — 3 N. Ash.—"VIVA CISCO KID" "ABE LINCOLN in ILLINOIS"

● B'DY STRAND — 1641 Roose.—Dinnerware "THE SKI PATROL" George Sanders, "SAINT'S DOUBLE TROUBLE"

● JOY — 1611 Roosevelt—"VIRGINIA CITY" M. Raye, "FARMER'S DAUGHTER"

● CRAWFORD — 19 S. Crawford—COOLED. Robt. Young, Lana Turner, "RICH MAN, POOR GIRL" & Rosalind Russell, Errol Flynn, Olivia DeHavilland, '4's A CROWD'

● BYRD — Mad.-Cic.—BROADWAY MELODY "KING OF THE LUMBERJACKS"

● WEST END — 121 N. Cic.—MATINEE TODAY T. Power, "JOHNNY APOLLO" Deanna Durbin, W. Pidgeon, "IT'S A DATE"

SAVOY — 4346 W. Madison—COOLED! "FREE, BLONDE & 21" Edw. G. Robinson, "Dr. Ehrlich's Magic Bullet"

LEXINGTON — 715 S. Crawford—Open 1:15 "FREE, BLONDE & 21" "LITTLE ORVIE" & "FLASH GORDON"

MADLIN — 1910 W. Madison—15c to 6:30 "SANTA FE MARSHAL" & "IN OLD MISSOURI"—5 Acts Vodvil About 9 P. M.

4 STAR — 2418 W. Madison—FRANKIE DARRO, "ON THE SPOT" Jack Randall in "LAND OF SIX GUNS"

IMPERIAL — 15c to 6:30—TONIGHT, 20c "CARSON CITY KID," Roy Rogers "PRISON TRAIN" FU MANCHU, Cartoon, News

NORTHWEST

Balaban & Katz Perfectly COOL Theaters

HARDING — Open 12:30—Alice Faye "LILLIAN RUSSELL" & Wallace Beery, "TWENTY MULE TEAM" Matinee—Vacation Kiddie Cartoon Party

GATEWAY — Open 1:30—Loretta YOUNG "DR. TAKES A WIFE" Plus BING CROSBY, "IF I HAD MY WAY"

CONGRESS — 1:30—Joan Crawford, Clark Gable, "Strange CARGO" Claire Trevor, John Wayne, 'Dark Command' TONIGHT AT 9:00 P. M. 5-ACT STAGE REVUE

TERMINAL — "Abe Lincoln in Illinois" "Lone Wolf Meets a Lady" Mat. 1st. Chap. "Winners of the West" Starts Today! 3 Normandy ROSE Dinner Plates or Choice BLUE Bakeware 3

BILTMORE (Doors Open 1:30) / CRYSTAL (Doors Open 1:30) — 3—F-E-A-T-U-R-E-S—3 Raymond Massey, "ABE LINCOLN in ILLINOIS" & "VIVA CISCO KID" Plus—"LONE WOLF MEETS A LADY"

Will Rogers / BELPARK — "BROADWAY MELODY OF 1940" Plus "DOCTOR KILDARE'S STRANGE CASE" Both Theaters, Matinee 'Winners of the West' Both Theaters to the Ladies 2 ITEMS Marmalade Box & Cover 2

LUNA — Op. 1:30—Walt Disney's 'Pinocchio' & Jean Arthur, 'Too Many Husbands'

ALBA — Op. 1:30—Errol Flynn, 'Virginia City' Edw. G. Robinson, 'Magic Bullet'

TIFFIN — NORTH AVE. AT KARLOV. WARREN WILLIAM "LONE WOLF MEETS A LADY" CESAR ROMERO, JEAN ROGERS "VIVA CISCO KID"

RIVOLI — 15c 1 to 6:30—20c after—"THE FARMER'S DAUGHTER"—"DR. EHRLICH'S MAGIC BULLET" & Selected Short Subjects. Ladies, Hot Oven Dinnerware—25c Adm. Mat.: "Terry & Pirates"—Candy Bar to Kiddies

PICKWICK — Pk. Ridge—N. W. Hwy. at Touhy COOL!—Mat.—Raymond Massey, "ABE LINCOLN IN ILLINOIS" & George Raft, Joan Bennett in "HOUSE ACROSS THE BAY"

LOGAN — Milwaukee at Sawyer—OPEN 1 P. M. Wm. Boyd, 'SANTA FE MARSHAL' John Payne, "KING OF THE LUMBERJACKS" Discovery Vodvil on Stage — Eve. Performance

MILFORD — 15c 1 to 6:30—20c After—"OVER THE MOON" plus Errol Flynn in "Virginia City"—Hostess Cutlery to Ladies, 25c ad. Mat.: "Terry & Pirates"—Candy Bar to Kiddies

PATIO — 6008 Irving Park—Merle Oberon "OVER THE MOON" John Payne, "KING of the LUMBERJACKS"

KARLOV — Bob Hope, "GIVE ME A SAILOR" Gene Autry, "PRAIRIE MOON" Edw. G. Robinson, "Dr. Ehrlich's Magic Bullet"

NORTHWEST

LIBERTY — 15c to 6:30. 3785 Fullerton Avenue. 20c AFTER 6:30 (Full Price). COOLED for Comfort. Charles Starrett, "THE MAN FROM SUNDOWN" Jack Randall, "PIONEER DAYS" Western Thrillers

● AVON — 3327 Full.—COMFORTABLY COOL. Janet GAYNOR, Franchot TONE, Robert MONTGOMERY, "3 LOVES HAS NANCY" Henry Fonda, Stanwyck, "MAD MISS MANTON"

● IRVING — 4003 Irving—Cooled for Comfort. Deanna Durbin, "IT'S A DATE" Tyrone Power, Edw. Arnold, "JOHNNY APOLLO"

● EMBASSY — 5340 Full.—Comfortably COOL "KING OF LUMBERJACKS" Lloyd Nolan, Lola Lane, "GANGS of the CITY"

● CROWN — 1667 W. Division St.—COOLED! "SAINT'S DOUBLE TROUBLE" "THE LAST ALARM" and "SKI PATROL"

MONT CLARE — AIR CONDITIONED, FREE PARKING. CLARK GABLE—JOAN CRAWFORD "STRANGE CARGO" BING CROSBY—GLORIA JEAN "IF I HAD MY WAY"

ALAMO — 5839 Chicago Ave. LADIES' GIFT NIGHT. CESAR ROMERO, JEAN ROGERS "VIVA CISCO KID" "BEAU GESTE" GARY COOPER, SUSAN HAYWARD

DALE — 3360 Milw. Mat. Today—3 Hits! Edw. G. Robinson, "DR. EHRLICH'S MAGIC BULLET"—"FREE, BLONDE & 21" & "MA, HE'S MAKING EYES AT ME"

ADMIRAL — OPEN 1:30—Dictionary Nite. M. Oberon, "OVER THE MOON" Edw. G. Robinson, "Dr. Ehrlich's Magic Bullet"

PORTAGE — Open 1:30—Encyclopedia Nite. Tyrone Power, "Johnny Apollo" DEANNA DURBIN, "IT'S A DATE"

DRAKE — Open 1:30—Lionel BARRYMORE, "Dr. Kildare's Strange Case" Fred Astaire, "BROADWAY MELODY OF 1940"

SOUTH

RAMOVA — 35th-Halsted—Cesar Romero, "VIVA CISCO KID" & "SAINT'S Double Trouble" Plus Stage Jamboree & Fun Festival

HIGHWAY — 63rd-Western—COOL—Lew Ayres "Dr. Kildare's Strange Case" Fred Astaire, "BROADWAY MELODY OF 1940"

MARQUETTE — 63d-Kedzie—Cool! Lew Ayres 'Dr. Kildare's Strange Case' Fred Astaire, "BROADWAY MELODY OF 1940"

JACKSON PK. — COOL—Merle Oberon "OVER THE MOON" Tyrone Power, D. Lamour, "JOHNNY APOLLO"

COLONY — 59th & Kedzie—Always Cool "VIVA CISCO KID" G. Raft, J. Bennett, "HOUSE ACROSS the BAY"

SOUTH

COMMERCIAL — 9150 Commercial—Op. 11:30 Cooled! Raymond Massey "ABE LINCOLN IN ILLINOIS"—"Saints' Double Trouble" & March of Time, "The Philippines"

WOODLAWN — COOL—3 HITS—In Technicolor "Over the Moon," Merle Oberon "PRISON FARM," Lloyd Nolan, Shirley Ross Plus "3 FISTED RANGERS," Charles Starrett

MIDWAY — COOL—3 FEATS.—Merle OBERON, "LION HAS WINGS"—"POPPY" W. C. Fields, R. Hudson "On the Spot," F. Darro

ARK — COOL! 3 HITS—"VIRGINIA CITY" Errol FLYNN—"FREE, BLONDE & 21" LYNN BARI, JOAN DAVIS—Plus 3 STOOGES Comedy Riot

RAY — COOL!—3 Features—"ENEMY AGENT" Richard Cromwell, "Thanks for Everything" Jack Haley—"SHARPSHOOTERS," Brian Donlevy

KIMBARK — 6240 Kimbark—Air Conditioned. March of Time—Jack Oakie, 'Fight for Your Lady' Wheeler-Woolsey 'High Flyers'

MICHIGAN — 110 E. Garfield—RUBYWARE "SANTA FE MARSHAL," Edw. G. Robinson, "DR. EHRLICH'S MAGIC BULLET"

● S U B U R B A N ●

MAYWOOD

LIDO — Clark Gable, Joan Crawford "STRANGE CARGO" — Bing Crosby, Gloria Jean "IF I HAD MY WAY"

FOREST PARK

FOREST — Mad. at Des Plaines—Comfortably Cool. Raymond Massey, Mary Howard "ABE LINCOLN IN ILLINOIS" CESAR ROMERO, JEAN ROGERS "VIVA CISCO KID"

AUSTIN

SYMPHONY — 4937 W. Chicago Air-Conditioned. March of Time, 'PHILIPPINES' Fred Astaire in "BROADWAY MELODY of 1940" Lew Ayres in "DR. KILDARE'S STRANGE CASE"

PLAISANCE — Edw. G. ROBINSON in "Dr. Ehrlich's Magic Bullet" Tom Brown—"Ma, He's Making Eyes at Me" Mat. Only—Booth Tarkington's "LITTLE ORVIE"

PARK — "WIZARD OF OZ" Bette Davis, Les. Howard, "PETRIFIED FOREST"

IRIS — 15c 1:30 to 6, 25c After. Deanna Durbin, 'It's a Date' Czars Battle! 'Gangs of the City' Peasant Handcraftware to Ladies with 25c Adm.

PARK RIDGE

PICKWICK — COOLED!—Mat. Today. Raymond Massey, "ABE LINCOLN IN ILLINOIS" & George Raft, Joan Bennett, "HOUSE ACROSS THE BAY"

DES PLAINES

DES PLAINES — COOLED!—Mat. Today. TYRONE POWER in "JOHNNY APOLLO" and Lionel Barrymore, Lew Ayres, "DR. KILDARE'S STRANGE CASE"

ELMWOOD PARK

ELM — 7540 Grand Ave.—William Boyd "SANTA FE MARSHAL" Will Fyffe, "THEY CAME BY NIGHT"

ELMHURST

YORK — Mat. Daily—Warren WILLIAM, "LONE WOLF MEETS A LADY" CESAR ROMERO—"VIVA CISCO KID"

VILLA PARK

VILLARD — 15c 1:30 TO 6:30. TOM BROWN "MA, HE'S MAKING EYES AT ME" ERROL FLYNN, MIRIAM HOPKINS "VIRGINIA CITY"

CICERO

MORTON PARK — 25th-Laramie-Ogden Ave. Car to door. Final Week. Life's Greatest Event Before Your Very Eyes "THE BIRTH OF A BABY"

OLYMPIC — 15c to 6:30—20c after. Burgess Meredith, "OF MICE AND MEN" Geo. O'Brien, "LEGION of the LAWLESS"

OAK PARK

LAMAR — Marion at Lake St. L—COOLED! Claire Trevor, Walter Pidgeon and John Wayne, "DARK COMMAND" Joan Blondell, Lana Turner, "TWO GIRLS ON BROADWAY"

LAKE — Lake and Marion—Comfortably COOL. Robert Young and Lana Turner in "RICH MAN, POOR GIRL" and Rosalind Russell, Errol Flynn, Olivia De Havilland, "4's A CROWD"

SOUTHERN — 828 S. Oak Park Av.—COOLED! "FREE, BLONDE AND 21" Tom Brown, "MA, HE'S MAKING EYES AT ME"

BERWYN

BERWYN — Open 1:30—RAYMOND MASSEY, "ABE LINCOLN IN ILLINOIS" Plus Action Hit! 'LONE WOLF MEETS A LADY' Mat. 1st Chapter—"WINNERS OF THE WEST"

LA GRANGE

LA GRANGE — Op. 1:30—RAYMOND MASSEY, "ABE LINCOLN IN ILLINOIS" Plus Action Hit! 'LONE WOLF MEETS A LADY'

DOWNERS GROVE

TIVOLI — Doors Open 1:30—RAYMOND MASSEY "ABE LINCOLN IN ILLINOIS" Plus CESAR ROMERO IN "VIVA CISCO KID" & News

HOMEWOOD

HOMEWOOD — COOL!—Ernest Truex in "LITTLE ORVIE" Errol Flynn, "VIRGINIA CITY," M. Hopkins

NO MAN'S LAND

TEATRO — "STRANGE CARGO" CLARK GABLE, JOAN CRAWFORD — "Dr. Takes a Wife" LORETTA YOUNG, RAY MILLAND. Open 1:30. 25c to 6:30

WILMETTE

WILMETTE — 20c 12:30 to 6:30. LAURENCE OLIVIER in Daphne Du Maurier's Best Seller "REBECCA" Plus "THE MONROE DOCTRINE" in Technicolor, Merrie Melody Cartoon and Latest News

EVANSTON

STADIUM — 1700 Central St.—STARTS 1:45. Fred Astaire, Eleanor Powell, BROADWAY MELODY of 1940. DEANNA DURBIN, WALTER PIDGEON "IT'S A DATE"

B&K VALENCIA — Op. 1:00—Deanna Durbin, "IT'S A DATE" & Fred Astaire, Eleanor Powell, 'Broadway Melody of 1940' Matinee! Western Hit: "Hopalong Cassidy Returns"

B&K VARSITY — Op. 12:30—Merle Oberon, Geo. Brent, "'Till We Meet Again" Wallace Beery, Leo Carrillo, "Twenty Mule Team"

B&K CORONET — Open 1:30—Martha Raye, "FARMER'S DAUGHTER" Alan Baxter, Lynn Bari "FREE, BLONDE & 21"

HIGHLAND PARK

ALCYON — "IF I HAD MY WAY" With BING CROSBY and GLORIA JEAN. Loretta Young, Ray Milland "DR. TAKES A WIFE"

WINNETKA

COMMUNITY — ERROL FLYNN "VIRGINIA CITY" & Featurette, "TEDDY THE ROUGH RIDER"

LAKE FOREST

DEERPATH — Clark Gable, Joan Crawford, Ian Hunter, Peter Lorre, Paul Lukas in "STRANGE CARGO" Wed. & Thur., July 10 & 11 'Gone With the Wind'

Chiffon Pies Are Stars in New Booklet

Monday's Menu

BREAKFAST
Grapefruit Juice
Pancakes with Orange Sirup
Bacon
Milk Coffee

LUNCH
Navy Bean Soup
Toast or Crackers
Fresh Raw Vegetable Salad Bowl
Apricot Whip
Milk Tea

DINNER
Sauerbraten with Potatoes,
Carrots and Cabbage
Waldorf Salad
Whole Wheat Bread
Fresh Pineapple Pie
Milk Coffee

BY MARY MEADE.

[Copyright: 1940: By The Chicago Tribune.]

ALL ABOUT CHIFFON PIES: Lemon, lime, orange chiffon pies. Grape, cherry, rhubarb, peppermint, and chocolate chiffon pies. Butterscotch crunch pie, chocolate mocha pie, two-tone pies, rum and chocolate chiffon pie, don't they sound good? Cornflake butter crust, cookie crust, graham cracker or chocolate pie crust, orange pastry, how would you like one of the fluffy fillings just mentioned in one of these crisp cases?

Summer is the time for chiffon pies of all kinds, and we have a new booklet full of recipes, home-tested, family-tested recipes, which will make your mouth water just to read.

The name of the new booklet is "27 Choice Chiffon Pies," and you may obtain it for 5 cents in stamps, by writing for it, or for 3 cents if you wish to pick it up at one of the Tribune Public Service offices, 1 South Dearborn street and Tribune Tower lobby.

EASY-TO-MAKE PICKLES: Women like pickles which may be made with little effort. They love to make those crisp and crunchy bread and butter pickles, the quick dills, beet pickles, pickled peaches, watermelon pickles, uncooked chili sauce, or one which requires little cooking, and so I've collected the best and most popular easy pickle and relish recipes from our files and put them into another new booklet, "Favorite Pickles and Relishes," 5 cents by mail, 3 cents if you call for it yourself.

It won't be long until we're going to be needing all kinds of pickle recipes, and this booklet will supply the right ones. I've included in it the regular long process for dill pickles, too, because it is the one time taking pickle which the average woman doesn't mind preparing.

Mustard pickles, mixed pickles, pickled onions, crabapple pickles, green tomato pickles, corn and pepper relishes, and piccalilli are also in the booklet.

And speaking of pickles, I am reminded to remind readers that the jam, jelly and canning season is here, and to remind them of two other booklets invaluable to any woman with the inclination and cupboard space for a bit of preserving.

"Mary Meade's Best Jams and Jellies" tells you all you need to know about fruity bread spreads, and sells for 23 cents in stamps, by mail. "Homemaker's Guide to Canning" costs 7 cents by mail, and describes the best methods of canning fruits and vegetables.

REVISED COOKBOOK: Among the new cookbooks to come to my desks recently is a revised version of "Toll House Tried and True Recipes," by Ruth Wakefield, $2.50, M. Barrows & Co., the publishers. The new book is much fatter than the old, and contains color illustrations. Recipes are favorite ones used in the famous New England inn which is managed by the author.

* *

Southwestern Michigan Music Festival Canceled

A preliminary music festival to the 11th annual Chicagoland festival which was announced for southwestern Michigan and scheduled to be held tomorrow at St. Joseph, has been cancelled. All entrants who had planned to compete there tomorrow in the various festival contests will come direct to the Tribune's festival competitions which will be held Saturday, Aug. 17, in Chicago.

* *

Double Celebration.

A gay party tomorrow at Lake Geneva is one Mr. and Mrs. A. Frederick Gartz Jr. are giving to celebrate the first wedding anniversary of their daughter, Gloria, and her husband, Jack Vilas Jr., and the christening of their infant daughter, Sherry, who was born on May 8.

WINNIE WINKLE, THE BREADWINNER: All Good Things Must End

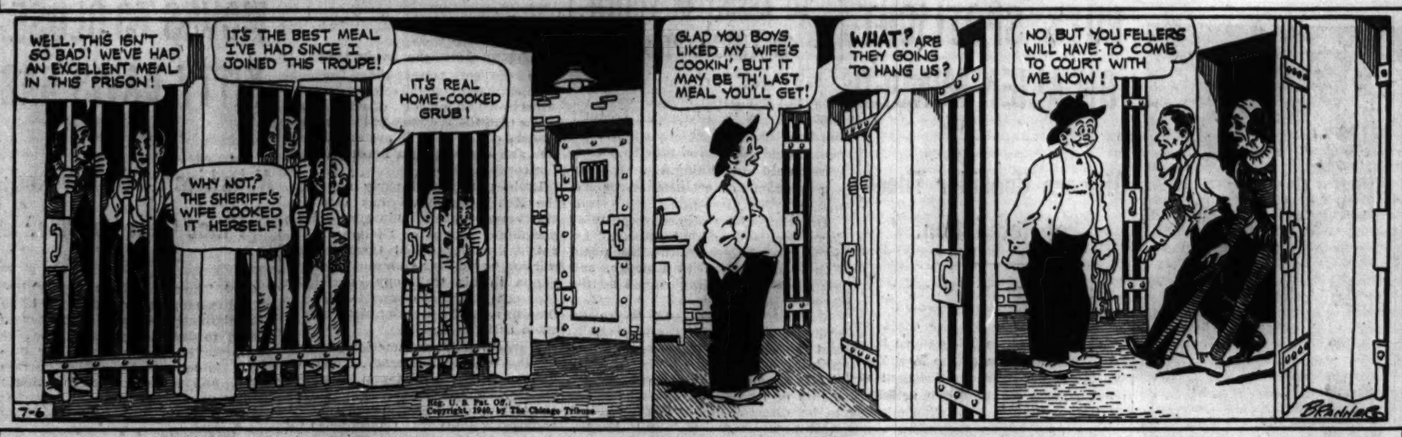
WELL, THIS ISN'T SO BAD! WE'VE HAD AN EXCELLENT MEAL IN THIS PRISON!
IT'S THE BEST MEAL I'VE HAD SINCE I JOINED THIS TROUPE!
WHY NOT? THE SHERIFF'S WIFE COOKED IT HERSELF!
IT'S REAL HOME-COOKED GRUB!
GLAD YOU BOYS LIKED MY WIFE'S COOKIN', BUT IT MAY BE TH' LAST MEAL YOU'LL GET!
WHAT? ARE THEY GOING TO HANG US?
NO, BUT YOU FELLERS WILL HAVE TO COME TO COURT WITH ME NOW!
7-6
Reg. U. S. Pat. Off. Copyright, 1940, by The Chicago Tribune

HAROLD TEEN — GIVE OUR REGARDS TO BROADWAY

WHAT'S THIS—A HALF-FARE TICKET? I'M NO CHILD—I'M OVER 12—
WELL, WE HAD TO GO EASY ON OUR MONEY.
YEH. IT'S FOR A WORTHY CAUSE, SMALL FRY—
THERE'S JUST ONE MORE THING TO BE DONE—STEP IN TH' BACK ROOM, LITTLE MAN—
WHAT'S UP NOW?
DON'T FORGET TO BRUSH YOUR TEETH—
HA! HA! HA!
COME KISS PAPA GOOD-BYE!
I'M ONLY DOING THIS FOR MY 'BUZZOM' PAL, HAROLD—
SAN FRANCISCO FAIR
NEW YORK FAIR
THE CAKE!
Reg. U. S. Pat. Off. Copyright, 1940, by The Chicago Tribune
CARL ED

Softly Tailored Sports Dress

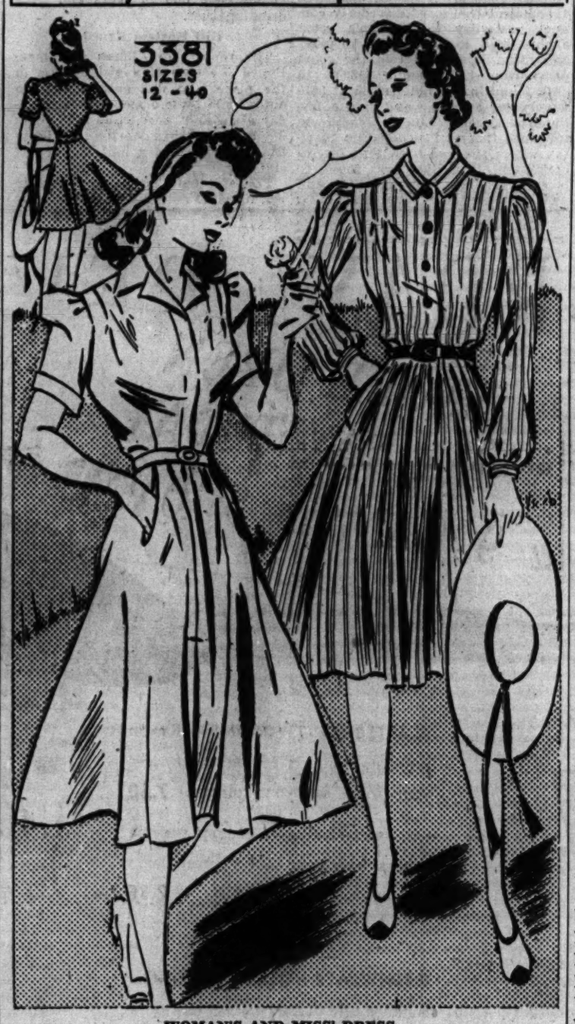

WOMAN'S AND MISS' DRESS.

The strict tailoring of this spectator sports dress is modified with soft details. It's the casual sort of dress you may wear any time, any place. Both plain and striped materials make up well, with soft fabrics preferred. Jersey is a "natural" for this design. The neckline may be opened rever fashion, or it may button high at the throat with a shirtwaist collar. Buttons are optional. You may prefer the fly front treatment. Sleeves may be short and puffed and long, full, and captured into wrist bands. The skirt is full in the front, with concealed pockets.

Style No. 3381 is designed for sizes 12, 14, and 16, and 36, 38, and 40 inch bust measurements. Size 16 requires 3½ yards of 39 inch material for short sleeved dress; 3¾ yards for long sleeved design.

Address orders for Clotilde patterns to Chicago Tribune, P. O. Box 537, Grand Central annex, NEW YORK CITY, including 10 cents in stamps or coin (coin preferred—wrap it carefully) for each pattern ordered. IMPORTANT! Be sure to state clearly the number of the pattern and the size desired, and write your name and address plainly.

TODAY'S RADIO BROADCASTS

ON SHORT WAVES.
[Central daylight saving time.]

BERLIN—5:30 p. m.—U. S. and Germany, DJZ, 11.80 meg., 25.4 m.; DJB, 15.20 meg., 19.7 m.

MOSCOW—7:00 p. m.—Broadcast in English. RV96, 15.24 meg., 19.7 m.; RNE 12 meg., 25 m.

LONDON—8:15 p. m.—"Dispatch from the Front," GSD, 11.75 meg., 25.5 m.; GSC, 9.58 meg., 31.3 m.

LONDON — 10:45 p. m.—"London Log"; Talk, GSC, 9.58 meg., 31.3 m.

MOSCOW—3:00 a. m.—English Period. RV96, 15.24 meg., 19.7 m.

CHICAGO FREQUENCIES.

W-G-N—720	WCFL—970
WIND—560	WJJD—1200
WMAQ—670	WWAE—1200
WBBM—770	WEDC—1210
WLS—870	WSBC—1210
WENR—870	WGES—1360
WAAF—920	WHIP—1480

[*Indicates MBS program.]

7:00 A. M.
W-G-N—Good Morning prog.
WMAQ—Suburban hour.
WAAF—Breakfast Express.
WCFL—Cheerful Earful.
WJJD—Louis P. Lehman.
WBBM—News of Europe.

7:15 A. M.
WLS—Bulletin Board.
WBBM—Morning Reporter.

7:25 A. M.
W-G-N—Nothing but Truth.

7:30 A. M.
W-G-N—Good Morning prog.
WBBM—Musical Clock.
WLS—Christine.
WJJD—Islanders.

7:45 A. M.
WLS—Morning Devotions.
WJJD—Weather Bureau.

7:55 A. M.
W-G-N—Whistler and His Dog.

8:00 A. M.
W-G-N—Your Morning News.
WCFL—Breakfast club.
WLS—Smile Market.
WMAQ—Your Neighbor.
WJJD—Musical Motorist.
WBBM—Music for Missus.

8:15 A. M.
W-G-N—Listen to the Band.
WJJD—Barbara Winthrop.

8:30 A. M.
W-G-N—Good Morning prog.
WBBM—Let's Be Lazy.
WIND—Bob Aicher.
WMAQ—Coffee Time.
WJJD—Army Round Table.
WLS—The Rangers.

8:45 A. M.
W-G-N—Good Morning prog.
WLS—Evelyn.
WMAQ—Norman Ross.
WJJD—Modernists.

9:00 A. M.
W-G-N—Jolly Joe.
WIND—Start Right.
WBBM—Saturday Sunshine.
WJJD—Grow Slender.
WMAQ—Lincoln Highway.
WCFL—Fr. John J. Dussman.
WLS—Uncle Jack.

9:10 A. M.
WAAF—Canary Serenade.

9:15 A. M.
WCFL—Morning Musical.
WJJD—Toast Master.

9:30 A. M.
W-G-N—Keep Fit to Music.
WBBM—Singing Bee.
WMAQ—Bright Idea Club.
WJJD—Hegedus' orchestra.
WSBC—Italian program.
WLS—Editor's Haymow.
WIND—Priscilla and Piano.
WCFL—For Women Only.

9:45 A. M.
W-G-N—June Baker, Home Management.
WJJD—Swing Saturday.
WIND—Bob and Bonnie.
WAAF—Orchestra Pit.
WLS—Chore Boys.

10:00 A. M.
WMAQ—Morning Jubilee.
WLS—Spelling Bee.
WCFL—Charioteers.
WIND—Morning Melodies.
WBBM—Norman Ross.
WAAF—Tower Tunes.

10:05 A. M.
*W-G-N—Walter Flandorf.

10:15 A. M.
*W-G-N—Benny Krueger's orch.
WJJD—Swing Fever.
WMAQ—Sports School.
WCFL—Varieties.

10:30 A. M.
WJJD—Council for Youth.
WMAQ—Gallicchio's orch.
WAAF—Rhythm Romance.
WBBM—Norman Ross.
WLS—Howard Peterson.
WCFL—Our Barn.
WMBI—K. Y. B. Club.

10:45 A. M.
W-G-N—News.
WJJD—Missing Persons.
WMAQ—Women's Club.

10:50 A. M.
W-G-N—Hits of Today.

11:00 A. M.
W-G-N—Mark Love.
WIND—Salon Orchestra.
WJJD—Joe Alexander.
WBBM—Country Journal.
WLS—Martha Crane.
WCFL—General Speaks.
WMAQ—Singing Strings.

11:15 A. M.
W-G-N—Quin Ryan.
WCFL—Youth program.
WAAF—On Broadway.
WJJD—Priscilla Holbrook.

11:30 A. M.
W-G-N—Command Performance.
WLS—Government Reports.
WIND—Let's Pretend.
WMAQ—Farm and Home.
WJJD—Debaters' Forum.
WBBM—Exploring Space.

11:45 A. M.
WBBM—Park district.
WAAF—Rhythm Revue.
WCFL—Sport News.
WLS—Chore Boys.

NOON.
W-G-N—Guy Savage.
WAAF—Symphony hour.
WBBM—Keyboard Capers.
WHIP—Movie Chatter.
WLS—Pete's Money Box.
WMBI—Young People's hour.

12:15 P. M.
*W-G-N—Jane Anderson.
WIND—Noontime Melodies.
WJJD—Anson Weeks.
WBBM—Health Highways.
WCFL—Stamp collectors.

12:30 P. M.
W-G-N—Markets.
WJJD—Joe Alexander.
WBBM—Motor Melodies.
WCFL—Call to Youth.
WMAQ—Ilka Chase.
WHIP—Noon Tune.

12:35 P. M.
W-G-N—Walter Flandorf.

12:45 P. M.
W-G-N—Reviewing Stand.
WJJD—Taxpayers' School.
WLS—Grain markets.
WCFL—General Speaks.
WIND—Hyde Parker.

1:00 P. M.
W-G-N—S. Ginsburgh's orch.
WCFL—Saturday Swing.
WIND—Italian hour.
WLS—Poultry Service.
WJJD—Midday Roundup.
WBBM—Man on the Street.
WMAQ—I'm an American.

1:15 P. M.
*W-G-N—Johnny Duffy's Music.
WBBM—Missus News.
WMAQ—Gardner Benedict, orchestra.

1:30 P. M.
W-G-N—U. P. News.
WIND—Sports Edition.
WLS—Home Talent.
WBBM—Flanagrams.
WMAQ—Matinée in Rhythm.
WJJD—Music Please.

1:45 P. M.
W-G-N—Leadoff Man.
WIND—Race results.
WJJD—Dugout Interviews.
WCFL—Hal Totten.
WBBM—Dugout Dope.

1:55 P. M.
W-G-N—Cubs vs. Reds. Also WBBM, WCFL, WJJD.

2:00 P. M.
WSBC—Postal Service.
WIND—Sports Edition.
WAAF—Marine Adventures.
WWAE—Saturday Jamboree.

2:15 P. M.
WAAF—Piano Novelties.
WLS—Merry-Go-Round.

2:30 P. M.
WMAQ—International Prog.

2:45 P. M.
WAAF—Army Facts.

3:00 P. M.
WAAF—Mythical Ballroom.
WHIP—Jugo-Slav hour.
WENR—Club Matinée.
WMAQ—Golden Melodies.

3:30 P. M.
WMAQ—Boy, Girl, Band.

3:45 P. M.
WBBM—Tenth Inning.
WENR—Club Matinée.

4:00 P. M.
W-G-N—Swing It.
WIND—Sports results.
WCFL—Danceland.
WJJD—Scoreboard.
WBBM—Buffalo Presents.
WMAQ—Tommy Dorsey's orchestra.
WENR—Gus Steck's orch.

4:15 P. M.
*W-G-N—Tommy Reynolds orchestra.
WMBI—Novacord.
WJJD—Fred Beck.
WAAF—F. B. I. Realities.

4:40 P. M.
*W-G-N—A. P. News.

4:30 P. M.
WAAF—Musical Varieties.
WHFC—Ray Kyser.
WENR—San Francisco Serenade.

4:45 P. M.
*W-G-N—Hyde Park Stakes.
WJJD—Variations.
WAAF—Front Page Drama.

5:00 P. M.
WENR—Cecil Golly's orch.
WBBM—Bull Session.
WMAQ—El Chico.

5:15 P. M.
*W-G-N—C. Y. O. boxing preview.
WCFL—Union Label.
WJJD—On Right Side.
WAAF—Sport Shorts.

5:30 P. M.
W-G-N—Meet the Stars.
WMAQ—Religious News.
WENR—Rendrew.
WHIP—Budapest Hour.
WAAF—Melody Medley.
WIND—Race Results.
WCFL—Alvino Rey.
WBBM—Yella Pessl.

5:45 P. M.
WCFL—Hit Revue.
WJJD—Art Tatum.
WAAF—Rhythm Revue.
WBBM—The World Today.

6:00 P. M.
W-G-N—R. Ginsburgh's orch.
WIND—German hour.
WMAQ—Kindergarten.
WENR—Message of Israel.
WAAF—Mythical Ballroom.
WBBM—Charlie Grimm.
WCFL—Dinner concert.

6:15 P. M.
W-G-N—Bob Elson.
WCFL—Dad's Family.
WJJD—Twilight Musical.

6:30 P. M.
W-G-N—Capt. Horne.
WMAQ—Musical Entrée.
WBBM—Gay Nineties.
WCFL—Race Results.
WJJD—Fred Beck.

6:45 P. M.
*W-G-N—Inside of Sports.
WHFC—Paging the Preps.
WMAQ—H. V. Kaltenborn.
WLS—Variety Music.

7:00 P. M.
W-G-N—Ray Noble's orch.
WLS—Home Talent.
WBBM—Sky Blazers.
WIND—Heidelberg Ensemble.
WJJD—Western Pals.
WWAE—Twilight Symphony.
WMAQ—Bobby Byrne's orch.
WCFL—Radio Guild.

7:15 P. M.
WJJD—Heidelberg Ensemble.
WIND—Romance Melodies.

7:30 P. M.
W-G-N—Lone Ranger.
WCFL—Where to Go.
WBBM—Human Adventure.
WMAQ—Listener's Playhouse.
WIND—Pfliner and Earl.
WLS—Barn Dance.
WAAF—Melody Parade.
WJJD—Music Please.

8:00 P. M.
W-G-N—Voice of Liberty.
WBBM—Hit Parade.
WLS—Barn Dance.
WIND—In Music Room.
WCFL—Grant Park concert.
WJJD—Funmakers.

8:15 P. M.
*W-G-N—Tomorrow's Tribune.
WAAF—Miniature concert.

8:22 P. M.
W-G-N—U. P. News.

8:30 P. M.
*W-G-N—Choral Festival.
WJJD—Suppertime Frolic.
WMAQ—Grant Park concert.

8:45 P. M.
WBBM—Saturday Serenade.

9:00 P. M.
WLS—Barnyard Jamboree.
WMAQ—Bob Crosby.
WIND—J. Jackson's orch.

9:15 P. M.
WBBM—Public Affairs.
WCFL—Danceland.

9:30 P. M.
*W-G-N—A. P. News.
WLS—Front Porch Party.

9:35 P. M.
*W-G-N—Convention Preview.
WBBM—War news.

9:45 P. M.
WBBM—We All Sang.

10:00 P. M.
W-G-N—L. Keller's orch.
WMAQ—Supper club.
WLS—Barn Dance.
WIND—Jack Russell.
WBBM—People's Platform.

10:15 P. M.
W-G-N—Bill McCune's orch.

10:30 P. M.
W-G-N—Freddy Martin.
WCFL—Music Lovers' prog.

11:00 P. M.
W-G-N—News.
WLS—Barn Dance.

11:15 P. M.
W-G-N—Griff Williams' orch.
WMAQ—Morin Sisters.

11:30 P. M.
*W-G-N—Blue Barron's orch.
WCFL—Rocco and Rhythm.
WMAQ—Meditation Strings.

MIDNIGHT.
*W-G-N—Ray Noble's orch.
WIND—Nite Watch.
WENR—Woody Herman's orchestra.

12:30 A. M.
*W-G-N—Stuart Allen's orch.

1:00 A. M.
W-G-N—Leonard Keller.

Today's Features

ON W-G-N.
[Central daylight saving time.]

The American Choral festival, a new series of concerts to be conducted by Alfred Wallenstein, will be presented over W-G-N and the coast to coast Mutual network from 8:30 to 9:30 p. m. starting tonight. The opening program will feature the first performance with orchestra of "Americana," a new composition by Randall Thompson. The first radio performance of one of Victor Herbert's few serious compositions, "The Captive," a dramatic cantata, also will be heard tonight. Other composers whose choral works are to be heard in this new series are Deems Taylor, Horatio Parker, and Henry Hadley. Raoul Nadeau will be this evening's soloist.

Estelle Taylor.

At 11:15 a. m. Estelle Taylor, star of stage and screen, will be interviewed by Quin Ryan on the News Commentary broadcast. Miss Taylor is at the State-Lake theater.

Starting at 1:55 p. m. Bob Elson will describe, play by play, the ball game between the Chicago Cubs and Cincinnati Reds. A running account of the Hyde Park Stakes at Arlington Park will be given by Announcer Guy Savage and Frank Ashley at approximately 4:45 p. m.

At 5:15 p. m. a radio preliminary to the boxing tournament between the Chicago team of C. Y. O. championships and a team from Hawaii will be heard. Bishop Sheil, Arch Ward, sports editor of THE CHICAGO TRIBUNE, the captains of the two teams and the coaches of the squads will be interviewed. The teams meet at Soldier's Field on Wednesday.

ON OTHER STATIONS.

6:30 p. m.—WBBM—Gay Nineties.
7:30—WMAQ—Listener's Playhouse.
7:30—WBBM—The Human Adventure.
8—WLS—Barn Dance.
8—WBBM—Hit Parade.
8:30—WMAQ—Grant Park concert. Walter H. Steindel and symphony orchestra.
8:45—WBBM—Saturday Night Serenade.
9—WMAQ—Bob Crosby's orchestra, with Mildred Bailey.

Polo Season to Open at Onwentsia Tomorrow

Mr. and Mrs. Lester Armour, Mrs. Samuel A. Culbertson II., Robert F. Carr, Mrs. King Mitchell, Mrs. Ernest A. Hamill, and Mrs. William A. P. Watkins are among those who have reserved season boxes for the polo games that are to be played at the Onwentsia this summer. The first game will be played at 3:30 o'clock tomorrow afternoon against the Hinsdale Polo club. Playing for Onwentsia will be Lester Armour Jr., William Fergus, David Wilhelm, and Otis Carney, with Marshall Hughes, Peter G. Moon, John L. Behr, and Bruce Facfarlane as alternates. Parking spaces for the duration of the season also are being sold.

Don't Let Your Child Put You on a Pedestal

By GLADYS HUNTINGTON BEVANS.

[Copyright: 1940: News Syndicate Co., Inc.]

"The king can do no wrong" is, I am sure, the way little boys and girls feel who have a kind and really understanding mother and father. We are their gods when they're very small—big, strong, all knowing, all powerful, their refuge, their protection. In fact, if you're just about the nicest kind of mother you can be, your small son or daughter probably thinks you're about perfect.

But when they get near or into their teens, tho loving us just as much or even more, they look at us with somewhat different eyes. They learn that we're not omniscient nor omnipotent—they know that we're not perfect. They may think you're "a pretty swell dad," or, "I've got the best mother there ever was." They may look up to you with great respect and admire you. You may stand to them for all that's fine and good. But still they know you're human.

Does that change bother you? It does some parents. And yet I'd rather not be put upon a pedestal of perfection.

In the first place, if you are there and act human, it's quite a shock to your child. Perhaps I've told you about a friend of mine who said to me one day: "I used to think my father was absolutely perfect when I was a boy. I don't know how he managed it. Because when I grew up I discovered two great weaknesses he had besides his smaller faults. It was really a tragedy for me and it took me years to get over the disillusionment." It's better and safer just to be the nicest kind of a human being and parent that you can—acknowledge a fault on occasion, or admit that you too, can make mistakes just as a child can. You'll lose not a whit of respect—in fact, you'll gain by doing so.

One other point. Nobody confides in perfection on a pedestal. If you make your son or daughter think you're above all human frailty, you'll almost surely close the door to confidences, to little [or big] confessions. This is important in general, and may even be serious if your child should get into any serious predicament.

No—don't try to make your children think you are perfect.

* *

Give Boss a Smile Once in a While, Young Women Told

Give the boss a word of encouragement once in a while. Let him know you think he is doing all right, because he likes praise as well as you do.

This was the advice given yesterday by Miss Clara Erb of the Syracuse, N. Y., Secretarial school, speaking before the 10th annual convention of Alpha Iota, national business girls' sorority, at the Stevens. Humor—of a certain respectful type—also is a good thing, the girls were told. And in calling one of the boss' blunders to his attention, for pity's sake, do it jovially. But not too jovially. Horse laughs are decidedly non au fait.

Finally, Miss Erb advised, if your boss is high strung, excitable, and erratic, he probably will go berserk if confronted by one of those grim, unruffled, deliberate, methodical, careful, calm, and deadly females who are found in far too many offices.

Womanly Charm Is Necessary to Compatibility

BY DORIS BLAKE.

[Copyright: 1940: News Syndicate Co., Inc.]

"I am engaged to a girl with whom I've been going around for almost three years. She's 25 and I am two years older. The thing that I am about to write about hurts me even to mention.

"She likes, or rather seems to enjoy, dirty jokes when in my company, or in the company of her married sisters and brothers-in-law. In fact, she is not too careful in any one's company and nothing seems to shock her. She resents it when I remind her that she is sitting in front of people with her skirts up too high. I sound like a mess of a fellow even mentioning these things but, gosh, they shock me and must grate on other people's nerves.

"She retaliates with the accusation that I'm a prude. I'm not, but when I think of this girl as my wife doing the same things and telling smutty stories and laughing at them, I just wonder if I shouldn't call it all off right here and now. At my home if you dared to crack an off color joke my parents would have given you a piece of their mind. I suppose that's why I can't take it from my girl.

"GENE."

You don't have to apologize for why you can't take it from your girl. 'Twould be any decent man's reaction. The young woman is simple coarse grained all the way thru and we can't see a sensitive, fine minded person getting along agreeably with her in marriage. Women who can tell or laugh heartily at a dirty joke have something missing in their composition—a lack of feminine charm, grace, refinement. Womanliness is the word in reality, and without that in the woman to whom you're married, the prospect of compatibility looks pretty bleak to us.

The worst of it is that this coarseness is so ingrained, its remedying is almost hopeless.

Your Stars ★ Today ★

By WYNN

Saturday, July 6.

A sharp vibration color today's psychology; don't be too quick to judge or act—impulses may cause retracing of steps later. But keep going forward at a steady pace. Evening is extravagant; count the cost—then go ahead if all right.

Your Year Ahead.

Your year ahead from this your birthday promises a step forward toward your real goals and wishes if you will recognize responsibility toward certain others in immediate circle. Danger: Oct. 20-31, and Feb. 26-March 11, 1941.

Tomorrow.

Rest, relax—nothing to be gained by worry; be social.

Do you want an individual interpretation for your own personal date? Every important period is indicated for you, according to the laws of astrology. Send 10 cents to Wynn, Tribune Astrologer, 286 Fifth avenue, New York City. Write plainly your name, date of birth, and address.

Peace Lecture Topic.

Harris Franklin Hall, professor of systematic theology at Northwestern university, will speak at the first of a weekly series of forums at 7:30 o'clock tomorrow evening at the First Methodist church of Evanston. Mr. Hall's topic will be "The Issues of Peace."

Numerology

By Evelyn Holmes

July 6, 1940.

Universal Day—If you have had too much holidaying, watch your temper today. Romantic attachments short lived.

Month Ahead—For those in a 9-year July would be an excellent time to go to the country, to seek quiet communion with nature. Don't expect a gay time. August might bring more invitations, but your emotions ought to be soothed and not stirred up, as this is not the easiest year to get thru. A fine month in which to read and study.

Year Ahead—Those born today are experiencing a 9-year, which is always a test of judgment and stability. Emotions run high. Not a good time to start on a new job or a new romance.

Would you like to know what kind of a year 1940 will be for you? Send for your personal yearly, monthly, and daily guide.

Send this coupon with 10 cents to:

EVELYN HOLMES,
Box 382, General Postoffice,
New York City. [Please print.]

Name .....
Birth date.....
[Month] [Day] [Year]
Street address.....
City and state.....

Don't Miss UNA MERKEL

Drama, tears, thrills and laughter! Una Merkel, lovely movie star, brings you them all in this heart-warming story of love on America's greatest road.

SATURDAY MORNING
"LINCOLN HIGHWAY"
WMAQ 9 A.M. C.D.S.T.
A complete thrill-packed story presented each week by
SHINOLA
SHOE DRESSINGS

According to CULBERTSON

[Copyright: 1940: By Ely Culbertson.]

At rubber bridge it does not always pay to cash the 13th card of a suit, even when the holder thereof cannot be sure of regaining the lead to cash it later. Perhaps this statement will be a bit cryptic, but the following deal will, I am sure, fully clarify it.

South, dealer.
Rubber bridge.
Both sides vulnerable.

NORTH
♠K 9
♥K 7 5
♦Q 10 7 4
♣K 9 8 4

WEST
♠Q 5 4 2
♥9 8 2
♦K 8 3
♣7 5 3

EAST
♠10 8 6 3
♥Q J 10 6
♦A 6 5
♣Q 6

SOUTH
♠A J 7
♥A 4 3
♦J 9 3
♣A J 10 2

The bidding:

South	West	North	East
1 no trump	Pass	3 no trump	Pass
Pass	Pass		

West was not at all enthusiastic about his best suit, spades—for which he cannot be blamed—and chose to open the nine of hearts. It was a sound choice. Dummy ducked and East overtook with the ten spot, declarer allowing him to hold the trick. The heart queen was returned and dummy won. A low diamond was then led and, East ducking, South's jack went to the king. West returned the eight of hearts and East, to conceal the six spot and confuse declarer as to which defender had that card, again played an honor. South won and returned the diamond nine. Since dummy had plenty of entries there was no reason for East to hold up his ace, so he took the trick and did a bit of thinking. He and his partner had already taken two diamonds and one heart and, of course, the heart six was now a thirteener. But cashing that card would give East-West only four tricks, and where was the fifth, or setting trick, to come from? South's original no trump bid could not have been justified, in view of the cards in sight and those played, unless he had started with the two black aces. And there was a great likelihood that he also held minor honors in clubs or spades, possibly both. If he had the spade queen with the ace, there was nothing to be done about it because he would then be able to lay down nine tricks. But there was a chance that his ninth trick would have to be made in the club suit and would depend on a successful guess for the club queen. This meant that East's duty was to make that guess as difficult as possible. Actually, as we shall see, East made it virtually *impossible* for declarer to guess the correct play in clubs. For, instead of cashing the good heart, East now merely exited with a diamond.

Note how this play confused the issue for declarer. The sequence of heart plays had made it appear almost positive that West, not East, held the 13th heart. Hence, having lost only three tricks to this point, it appeared quite safe for declarer, after cashing his last diamond trick, to return to his own hand with the club ace and let the jack ride thru West. Even if this lost to the queen, he figured, East could not take another trick, and the club suit would be established. His discomfiture was an extra reward for East, who gobbled up the second club lead with the queen and triumphantly produced the heart six for the defeat of the contract.

Second Daughter Born to Theodore W. Lambs

Mr. and Mrs. Theodore W. Lamb of Wayne are receiving congratulations on the birth of their second daughter last Monday at the Passavant hospital. The baby and her sister, Deborah, are grandchildren of the George Henry Bents of Pasadena and of Mrs. Chauncey Lamb of Hinsdale.

BOUCHE'S
VILLA VENICE
Milwaukee Ave. at Des Plaines River—on Route 21
NOW OPEN
Mons. Bouche's Own Creation with 30 Artists
Telephone Newcastle 2034 or Wheeling 188

Country Club Dances.

The Lake Geneva Country club and the Big Foot Country club, at opposite ends of Lake Geneva, will be gay tonight. The first dinner-dances of the season will be held at both clubs.

WORLD'S MOST BEAUTIFUL CHINESE & AMERICAN RESTAURANT
HOE SAI GAI
CHICAGO VISITORS WELCOME!
FINEST CHINESE AND American Food
Chicken Chow Mein with Mushrooms, 45c
Club Sirloin Steak Dinner.... 65c
Air Conditioned
75-85 W. RANDOLPH ST.

AMUSEMENTS.

BLACKSTONE MAT. TODAY 2:30 TONIGHT AT 8:30
Oscar Serlin Presents Clarence Day's
Life With Father
Made Into "The Perfect Comedy"
By Howard Lindsay and Russel Crouse
with
LILLIAN GISH and PERCY WARAM
Eves. $1.10, $1.65, $2.20, $2.75 TAX INCL.
Mat. Sat., $1.10 to $3.30; Mat. Wed., 55c to $3.30

RAVINIA FESTIVAL
Chicago Symphony Orchestra
★Nicolai Malko
Guest Conductor
ALBERT SPALDING, Soloist
—Tonight at 8:30—
ALL-TSCHAIKOWSKY PROGRAM
Andante from Quartet No. 2, Concerto for Violin and Symphony No. 5. Adm. 75c. Information STAte 9696

ON SCREEN: "MAD YOUTH" 2 BIG SHOWS On Stage & Screen ON STAGE: MARION MILLER Collette
TONI MITCHELL
MIMI REED
JOAN DARE
J. GREENMAN
Charles COUNTRY Ray PARSONS
Dorothy SEVIER
Jitterbugs in Passion's Flame! GIRLS! GAGS! Shocking 'Escort Bureau' Expose!
GLAMOR! THRILLS!
ADULTS ONLY
MIDNITE SHOW SAT. 12:05
RIALTO
STATE & VAN BUREN
25c PLUS TAX

ANTI-REDS SPURN YOUTH CONGRESS; PLAN NEW GROUP

Tunney to Help Ousted Bloc Organize.

BY GEORGE TAGGE.
[Chicago Tribune Press Service.]

Lake Geneva, Wis., July 5.—Kept out of the American Youth congress convention by what they termed the influence of communistic leaders, a pro-American group of barred delegates supported by Gene Tunney tonight made a tentative move toward the formation of a new patriotic youth organization.

Tunney, former heavyweight boxing champion, came here late this afternoon and conferred with the anti-Reds. He declared that no one could doubt that the A. Y. C. leadership is communistic and promised to give the dissenters help in whatever they decided to do.

"I am no longer a youth," he said, "and these young people must make their own plans. It is splendid of them to take the stand they have. This is no time to have Trojan horse control of any youth movement."

Plan New Youth Movement.

The members of the dissident group, whose credentials were held invalidated by the youth congress, admitted there was some internal discord, they completed plans late tonight to launch a new youth movement in Michigan. Most of them come from that state.

Within 60 days, they stated, the movement will be expanded to include Illinois and Indiana. If successful there, it will be put on a national basis.

Meanwhile the congress held a meeting and adopted a resolution on foreign relations and preparedness. One of its provisions was that no American soldiers should be sent to any foreign soil to fight [including Latin America]. The vote was 384 to 18. It also condemned the "Roosevelt plan" for military and industrial training of youth.

Tenor of Resolution.

The resolution related that the congress was prepared to support whatever measures might be necessary to defend "our nation and our inalienable liberties under the constitution." It expressed the fear, however, that vast expenditures for defense would lead to military adventures abroad.

An alternative resolution offered by Joseph Lash, a friend of Mrs. Eleanor Roosevelt, who has been a backer of the A. Y. C., suggested that help short of war be given Great Britain. It got nowhere.

Speaking against these resolutions, Mack Weiss of New York, president of the Young Communist league, made a flat bid for an alliance between the United States and Russia to stop Hitler.

"The communists were the first to feel Hitler's blows," he said. "Russia's feelings toward Hitler have been known for years. I invite collaboration between this country and soviet Russia—the world's greatest power."

No Private Information.

Asked by a delegate whether he had information from Moscow that Russia would collaborate with America agains Hitler rather than with Hitler against America, Weiss replied vaguely that he had no private information from Moscow.

Tunney was invited to address the whole congress, but declined on the ground that it would not be proper to do so after his own group had been barred. He is a director of the Catholice Youth and Boy Scouts and aided Murray Plavner, a barred delegate, in preparing a survey that branded the congress leadership as communistic.

The former boxing champion came from New York to Chicago by plane today and then took an automobile to Lake Geneva. In Chicago he said the congress leaders had executed a "rinky-dink" to keep his friends, pledged to oust the communists, out of the convention.

Tunney Charges Trick.

These friends numbered about 65. Ostensibly they were kept out on a technicality—that they hadn't registered as delegates by June 5 in New York. Tunney said this was a trick. Members of the group asserted the rule had been waived in favor of communistic and fellow traveler organizations, but kept in effeect for the anti-communist group.

Among the barred delegates were representatives of the Young Republicans, Young Democrats, Junior Chambers of Commerce, Jewish Youth, Knights of Columbus, and Federated Russian Orthodox clubs of America. Among them were several Negroes.

The convention, which claims to represent 5,000,000 young Americans, has 482 delegates, of whom about 120 represent labor unions. Most of these unions are C. I. O. affiliates. About 200 official observers, who have no votes, are also attending. The convention is to last thru Sunday.

Tunney, who looked tan and fit, posed for pictures with Eddie Church, chairman of the Young Democrats of Detroit; Henry Groehn, chairman of the Young Republicans of the same city. They are of the ousted delegate group. The former champion congratulated them on their uniting "for Americanism and against the fifth column."

HUNT 2 BANDITS FOR $22,500 GEM ROBBERY IN CAR

Police were searching last night for two masked bandits who earlier in the day robbed a motoring party of $22,500 in jewelry, furs, and currency. The victims are Daniel F. McMahon, manager of THE TRIBUNE'S local advertising department; Harry D. Crooks, owner of Crooks Terminal Warehouse company, and their wives.

The four were returning from the Bon Air Country club when the bandits stopped their car near Cicero and Touhy avenues in Lincolnwood.

The robbers took jewelry valued at $15,000 from Mrs. Crooks and three rings valued at $5,000 from Mrs. McMahon. They also took furs from the women and currency from the men.

Foes of Communists Greet Tunney

[TRIBUNE Photos.]

Gene Tunney, former heavyweight boxing champion, was welcomed at Lake Geneva, Wis., yesterday by a pro-American group of delegates barred from the American Youth congress. Left to right: Albert Tavarozzi and Ed Church, both of Detroit; Tunney, Henry Groehn of Detroit, and Murray Plavner of New York.

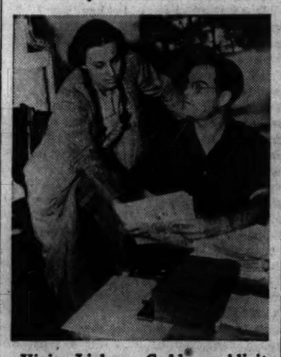

Vivian Liebman Cadden, publicity director whose invitation to address the congress was declined by Tunney, and her husband, Joseph, executive secretary of the organization.

TELLS OF GETTING $100 TO ACQUIT IN JURY FIX TRIAL

Witness Gives Details as State Ends Case.

The state completed its case yesterday against four persons accused of having fixed an election fraud jury last December after another juror testified that he accepted a $100 bribe to vote for acquittal. The defense will open Monday. The trial is before a jury in Judge James F. Fardy's Criminal court.

On trial are Attorney George M. Crane, James Creed, former personal bailiff to Judge Joseph Graber and now superintendent of city dumps; John Howe, a discharged state policeman and convicted robber, and Sam Orlando, a Democratic precinct captain of the 11th ward. The alleged jury fixing occurred at the trial of Orlando and one of his precinct workers, Joseph Vinci.

Tells of Being Bribed.

The juror who told of being bribed is James McNamara, 5527 Shields avenue. At the close of the second day of the election fraud trial, McNamara testified, a friend, Edward Reynolds, owner of a tavern at 5428 Wentworth avenue, said that two men wanted to see McNamara in the latter's home which was then at 5360 South Wells street. The men called that night.

One of them, McNamara said, was Joseph Callahan, a gambler, who is under indictment for conspiracy, but is a fugitive. McNamara said he never saw the other man clearly.

"Callahan told me," McNamara testified, "that there was $100 for me if I would vote for acquittal. I said 'It looks pretty bad for the defense,' and he said, 'Yes, but $100 is a lot of money.'" McNamara said he later received the money thru Reynolds, who gave it to McNamara's brother-in-law.

Witness Refuses Offer.

Another member of the Orlando-Vinci jury, Matthias Schumacher, testified that during the trial a court reporter, Mrs. Kathryn Sheridan, 111 North Lamon avenue, brought him an offer of a new suit of clothes from Attorney Crane if he would vote to acquit. The witness said he refused the bribe.

The concluding witnesses were policemen from the state's attorney's staff, who told of seeing Orlando and Crane enter two south side taverns a few minutes after the arrival of two women members of the jury. Both women, Mrs. Martha Aumond and Mrs. Lillian Connors, testified earlier that they had received bribes in money.

ORDER ARREST OF DEFENDANT IN SEDITION CASE

New York, July 5 (AP).—Federal authorities today ordered the arrest of William Gerald Bishop, now held on a sedition charge, as an alien illegally in the United States.

Bishop was one of five defendants in the recent Brooklyn sedition trial on whom the jury disagreed, and is awaiting retrial in August.

The alien charge, contained in a warrant received from Washington, D. C., resulted in his bail being increased from $5,000 to $7,000.

At the trial, Bishop said he was born in Salem, Mass., 39 years ago; that his birth record was destroyed in a fire; that at the age of 1 he was taken to Canada and five years later to Europe, spent the world war years in an Austrian internment camp, and afterward returned here.

Evidence was introduced purporting to show that on several occasions he had claimed other birthplaces.

ENDS LIFE WITH GAS.

William A. Stege, 59 years old, a street car conductor, ended his life yesterday by inhaling gas from a stove in his home at 6332 Melrose street.

3 JUDGES STAY HOME; 300 GO IN VAIN TO COURTS

Three hundred principals, witnesses, attorneys and policemen had a nice long ride out to the Criminal courts building at 26th street and California avenue, and back again yesterday. And all for naught.

They were to appear in cases scheduled for the Felony, Safety and Jury court branches of the Municipal court. But the three courtrooms were locked. All of the remaining 37 courtrooms of the court were open, except six whose judges were ill or on vacation. The three missing were Judges Francis Borrelli Felony; Gibson E. Gorman, Safety, and Joseph B. Hermes, Jury.

Chief Justice J. Sonsteby said the three judges closed their courts without orders and without authority. He said they would be called in for an explanation.

Judge Borrelli said his court was not opened because there were no cases scheduled on his calendar. Also, he said, the grand jury was not sitting and no cases could be taken from the court to the jury, as is the custom.

BOMBING AT FAIR PUTS SPOTLIGHT ON ALIEN MINDED

Officers Consider Theory of Retaliation.

BY WILLIAM FULTON.
[Chicago Tribune Press Service.]

New York, July 5.—The explosion of a bomb as it was being taken from the British pavilion at the New York World's Fair yesterday focussed attention today on the secret activities of the un-American and alien minded groups here. Two policemen were killed when the bomb was touched off.

National headquarters of the communist party in 12th streets, New York City, was bombed two weeks ago. Beyond shattering a plate glass window in a radical bookstore, that bombing did little damage, but investigators are looking into the possibility of retaliation as the motive behind the exposition bombing.

At the same time the police were questioning August Klapprott, president of the New Jersey German-American bund and Matthias Kohler and William Kunze, trustees of the pro-Nazi organization. The trio were arrested yesterday for violating a Jersey law against un-American activities. It was recalled the German consulate in New York City was also bombed two weeks ago.

Third Suspect Group.

Still a third suspect group in this polyglot city was the Irish Republican army, violent anti-British group which has been responsible for railway station and bridge bombings in England. Police were investigating a report that dynamite stolen from a WPA project here was used by the I. R. A. for the attempted blowing up of the British pavilion.

Under closest scrutiny, however, were the communists who demonstrated their terrorist talents in the sitdown strikes of the last few years and more recently in the abortive walkout at the Kearny, N. J., shipyards where construction work on six fighting ships for the United States navy was halted.

The Detectives Benevolent association announced a $1,000 reward and Mayor La Guardia declared next week the board of estimate would add $25,000 to the sum for the arrest and conviction of the perpetrators of the bombing. Other sums are expected to be added.

Communists in New York City are a compact group of fanatics, saboteurs and labor racketeers hewing to the party line laid down by Stalin in Moscow. Backbone of the line today is resistance to rearmament of the United States or any preparedness program which might be turned against soviet Russia, a tacit ally of Germany since the two nations signed a nonaggression pact.

Plank in its Platform.

This was in the platform adopted by the party at its national convention a month ago when Earl Browder, general secretary and convicted passport defrauder, was nominated for President.

In their search thru the Red forces, New York detectives were hampered in covering the field because communist operations have become so far flung in scope. Building up of communist influence and power was accomplished thru coddling and aid of city, state, and national administrations. The party in return supported President Roosevelt, Mayor La Guardia, and Gov. Herbert H. Lehman.

In their last showing of numerical strength at the 1938 election the New York communists indorsed Gov. Lehman for reëlection. They mustered 105,000 votes for Israel Amter, their candidate for congressman at large. Lehman beat District Attorney Thomas E. Dewey, the Republican nominee for governor, by 64,500 votes so the communists plainly wielded the balance of power.

Control American Labor Party.

In New York county today the communists have complete control of the American Labor party, of which Mayor La Guardia is a member. The state leaders of the A. L. P. are anti-Stalinites and are waging a fierce struggle for control.

Besides its actual party members, the Red organization has considerable reserve strength in sympathetic peripheral groups or "fellow travelers." Browder called them "transmission belts" for communist propaganda in his testimony before the Dies congressional committee several months ago. He mentioned several of them as follows:

Workers' alliance, American League for Peace and Democracy, American Youth congress, National Lawyers' guild, American Students' union, National Negro congress, World Youth congress, Southern Conference for Human Welfare, Negro Youth congress, Consumers' National federation, and American Civil Liberties' union.

The Red leader also spoke of aid from "the churches" and "the colleges."

Dominate Some Unions.

The principal strength of the communists in a war crisis lies in the unions they wholly or partially dominate. John L. Lewis' organization of the Congress of Industrial Unions was greatly helped by the communists and the Reds obtained key positions in the labor groups.

Here in the port of New York the communists dominate the maritime industry thru the National Maritime union of 15,000 seamen, the shipyards workers, and telegraphers. Stalinists are in control of the transport workers' union embracing subway workers, street car conductors, bus operators, elevated men, and taxi drivers.

Other communist dominated union groups include the state, county, and municipal workers, radio workers, newspaper guild, and dairy farmers.

DR. W. W. ALEXANDER TO ASSIST IN YOUTH TRAINING PROGRAM

Washington, D. C., July 5 (AP).—The defense commission announced today that Dr. Will W. Alexander, recently head of the Farm Credit administration, would devote his time as a commission aid to planning a youth training program to meet defense requirements.

Dr. Alexander resigned recently as farm security administrator to become vice president of the Rosenwald Fund, with offices in Chicago, and his services are being loaned by the Rosenwald Foundation.

One of his tasks will be to coordinate the work of the CCC, NYA, and the office of education, all youth training agencies.

Also announced today were appointments of Dr. C. H. Judd of Chicago to be director of the NYA student work program, and of John H. Lasher, youth administrator in Wisconsin, to be director of the work projects division in the Washington NYA office. Dr. Judd, chairman of the department of education at the University of Chicago, has been on the NYA staff as a consultant for nearly two years.

Woman with $13,695 Cash Hoard Sent to Sanatorium

Judge Nuncio J. Bonelli dismissed a technical charge of disorderly conduct yesterday in Women's court against Mrs. Rebecca Ryan, 70 years old. Mrs. Ryan had told the court previously she thought $13,694 in cash found in her hotel room at 5610 Dorchester avenue was "only a few hundred dollars." Judge Bonelli was informed that at Psychopathic hospital, where she had been sent for examination, Mrs. Ryan was found to be suffering from senile dementia and had been sent to a sanatorium.

POLICE CAPTAIN MOVES TO CLOSE KITTY DAVIS BAR

Asks License Be Revoked; Place Called a Dive.

Capt. Thomas Duffy of the central police yesterday recommended to Commissioner Allman that all licenses issued to Just Kitty Davis, Inc., be revoked. Katherine Davis, her husband, Daniel, and A. J. Miller operate a bar and restaurant at 245 South Wabash avenue.

Capt. Duffy's recommendation called the establishment a nuisance. Another report, by Capt. John Howe, assigned to the commissioner's office, referred to the place as a dive. Specifically, the police charged operation of gambling games, sale of liquor to minors, employment of girls under age, and improper supervision of patrons.

Follows Saturday Night Raid.

Capt. Howe's information was obtained thru Sergt. Frank O'Sullivan, also of the commissioner's office, who with eight policemen visited the bar last Saturday night. Sergt. O'Sullivan reported his men found "necking" in progress in both the ground floor and mezzanine barrooms and that three "high low" games were in operation.

"The girl throws the dice after you have bet from 25 cents to a dollar," O'Sullivan explained. "Then you throw them. You have to top the number she threw. All ties go to the house."

Seven girls, apparently of high school age, were seated at a bar, but were not questioned, police said. They did question a youth who was drinking rum, however, and found him to be a minor, they stated. With him were three young girls. Four young men, one 20 years old, were drinking beer.

Girl Hostess Raped.

The reports to Allman also mentioned the case of a girl hostess in the place who was enticed into an automobile by two men last Wednesday night and raped. She is 17 years old and had been working at Kitty Davis' a year and a half, the report states.

Police stated the din in the place was terrific, and that no effort was being made to control the patrons. When Sergt. O'Sullivan approached Daniel Davis, he said, Davis gave the name George Silver. Capt. Duffy asserted last night that Davis had been warned three times to discontinue gambling games.

Mrs. Davis didn't appear to be disturbed by the police visit, Sergt. O'Sullivan stated, quoting her as saying:

"There's never a dull moment here until the police walk in."

BRIDE LEARNS THAT DESPITE HER FATHER'S WILL THERE'S A WAY

Newark, N. J., July 5 (AP).—Virginia Cocalis, 24 years old, the girl who preferred romance to a $25,000 legacy, married the man of her choice today, but Cupid's victory will be gilt-edged after all.

Virginia Cocalis. [Tribune Photo.]

Her sister, Mrs. Maria Cabouras, who received $25,000 when she abided by the terms of her father's will and married a man of the Greek Orthodox faith, said the newlyweds would receive many gifts from time to time from the family.

The bridegroom was George McMillan, 27, a Baptist, of Knoxville, Tenn. The couple met while employed in governmental agencies at Washington, D. C. Miss Cocalis was a Wellesley college graduate.

SERIOUSLY HURT BY FIRECRACKER LIT AS CIGARET

Henry Harrast, 39 years old, found a firecracker in front of his home at 1942 South Ridgeway avenue last evening. He dropped it into a pocket and later put it into his mouth, absently thinking it was a cigaret. The blast that followed tore his lips, burned his face, and seriously injured one eye. He was taken to St. Anne's hospital.

Dolores Smith, 11 years old, 6113 Woodlawn avenue, was burned on her left leg, back, and left side when a firecracker which she broke open and lit in the middle flared up and ignited her dress. She was taken to the county hospital.

July

IN THE MEN'S STORE MEANS

1. SPECIAL SALE OF TROPICAL WORSTEDS

$21.50

These are all reduced from higher priced lines, and include a full range of sizes in every color, and style. . . . The reason for their drastic price reduction is that there is not every size in every pattern and style. . . . But you'll find the lightweight suit you need here, at a price you won't be able to equal.

At $29.50, $39.50, $49.50 . . .
Our clearance of 'year round weight suits.

2. BROWN AND WHITE SUMMER OXFORDS

$7.50

This is a brown and white season, our shoe buyer informs us . . . and such oxfords as these are being seen on the well dressed gentry about town. With wing tip, brown calfskin . . . and genuine white buck.

CARSON PIRIE SCOTT & Co

Suits, 2nd Floor; Shoes, 1st Floor

SATURDAY REVIEW

STORE OPEN ALL DAY TODAY 9:30 A.M. TO 5:30 P.M.

FLATTERING TWOSOME—From now-into-fall felt breton to pamper your profile and your coiffure. 7.50

Our spectator find—a genuine panama to mix with your cool summer darks and lights. And it's only 2.95

MILLINERY, FIFTH FLOOR.

GRENWEAVE HOSIERY SALE—Our summer sale of the popular and durable 3 thread Grenweave hose! In light flattering colors: Butterfly, Sun d'Or, Mist Pink, Suntang and Blonde. Now, only 84¢ and 94¢ pr.

HOSIERY, FIRST FLOOR.

SALE OF I. MILLER SHOES—The unrivaled I. Miller Shoes—at special clearance prices! This fine collection includes: gabardine, calf, patent, suede, and linen. Colors: blue, black, beige, gray, white. 7.90 and 9.90 pr.

SHOES, THIRD FLOOR.

NEW SUMMER WISPESE*—To give you pencil slim proportions without the slightest warm discomfort. Cool as a breeze with complete curve control. Blush pink. Waist, 24-30. 2.00

Other Wispese girdles and pantie girdles. 2.00 and 2.50. Bra, 30-36, 1.00.*

LASTEX KNITTED UNDIES, THIRD FLOOR, STATE.

**Reg. U. S. Patent Off.*

CARSON PIRIE SCOTT & Co

SECTION TWO
SPORTS MARKETS
WANT ADS

Chicago Daily Tribune
THE WORLD'S GREATEST NEWSPAPER

FOR FASTER SERVICE 3 TRIBUNE PHONE NUMBERS
SUPerior 0200 Public Information Service
SUPerior 0260 Sports Bulletin Service
SUPerior 0100 Want Ads—General Business

SATURDAY, JULY 6, 1940. ** 13

DODGERS BEAT BEES IN 20 INNINGS, 6 TO 2

16 JUVENILES NAMED FOR HYDE PARK STAKES TODAY

TEST IS FIRST OF 3 AT ARLINGTON FOR 2 YEAR OLDS

Futurity and Lassie Eligibles to Run.

The Field

SIXTEEN 2 year olds are entered in today's Hyde Park stakes at Arlington Park. The field follows:

Horse and jockey—	Wt.	Prob. odds.
Whirlaway, S. Clark	117	4-1
De Kalb, C. Bierman	117	7-2
Hi Pov, no boy	117	10-1
*Cuantos, A. Ashcroft	117	5-1
*Sun By, J. Ashcroft	114	5-1
Clarksville, J. Richard	117	12-1
Air Brigade, J. E. Gros	117	10-1
†Valdina Myth, H. Litzenberger	116	12-1
†Valdina Groom, H. Lit'berger	114	12-1
Flying Streak, no boy	114	20-1
Swain, no boy	114	6-1
Asael D., M. Packer	114	20-1
Misty Isle, K. McCombs	114	4-1
New Englander, A. Craig	112	20-1
Agricole, H. Bauer	112	20-1
Darby Dulcet, A. J. Fernandez	111	20-1

*Boeing entry.
†Valdina farm entry.

BY HOWARD BARRY.

The struggle for Arlington Park's juvenile championship will begin in earnest today with the running of the $5,000 Hyde Park stakes, first of the meeting's three important events for 2 year olds. The overnight entries include 16, nine of which are eligible for either the Lassie stakes next Saturday or the Futurity, which is scheduled for July 27.

Whirlaway, Cuantos, Swain, Asael D., Valdina Groom, and New Englander, all of which are to race today, are candidates for the Futurity, which will gross in the neighborhood of $50,000. Misty Isle, Valdina Myth, and Darby Dulcet will be testing their chances for the $30,000 Lassie stakes.

Among the dangerous contenders in the Hyde Park stakes, however, is a colt which is not nominated for either of the richer events. This is Jake Lowenstein's De Kalb, which will get considerable backing because of his excellent performances in recent starts.

Whirlaway Scores by Length.

Under equal weights of 117 pounds De Kalb and Calumet Farm's Whirlaway will renew their duel where they left off last Tuesday. On that occasion Whirlaway, with a weight advantage of seven pounds, came up swiftly in the stretch to catch De Kalb and beat him by a length after the Lowenstein colorbearer had set a fast early pace. De Kalb had been at the half in :46 2-5, but gave way in the last 16th, while Whirlaway went on to win in 1:05 2-5.

Three other Hyde Park eligibles, Valdina Groom, Hi Pov, and Darby Dulcet, tried to keep pace with Whirlaway and De Kalb in that test last Tuesday, but they could do no better than third, seventh, and tenth, respectively.

Both of W. E. Boeing's representatives, Cuantos and Sun By, won preparatory races. Cuantos beat Valdina Myth, Asael D., Clarksville, and Hi Pov last Saturday, and Sun By won a maiden race on Wednesday.

Detroit Bull Wins.

The Bomar stable's Detroit Bull and John O. Keene's War Beauty were the winners of the two feature races yesterday. Detroit Bull scored his victory after a hard stretch drive, in which Jockey Al Craig landed him at the finish line a nose in advance of E. E. Fogelson's Smart Crack. Milk Way farm's Tiger was a neck farther back.

War Beauty won by a much more comfortable margin. Jockey Shelby Clark brought her up along the rail to take the lead in the stretch after Pink Diamond and Blue Flyer had set the early pace. War Beauty drew away to win by more than two lengths, while Blue Flyer outstayed Pink Diamond for second place.

Detroit Bull paid off at $15.20, $7.40, and $4.80. War Beauty was the even money favorite, returning $4, $3, and $2.80.

Runnin' Wild!

There's always the chance that one of the great backs on the College All-American or the Green Bay Packers football team will run wild thru a broken field to win the game when these two teams meet on Soldiers' field the night of Aug. 28. But whether a player achieves this fame or not you'll want to see the seventh annual charity contest sponsored by Chicago Tribune Charities, Inc., for there's action aplenty ahead. Send your check or money order, made payable to Chicago Tribune Charities, Inc., to All-Star ticket manager, Tribune Tower. The prices

$4.40, $3.30, $2.20, $1.10

THE GUMPS—GOOD GUESS, DOC!

OH, THE DIVINE MAGIC OF LOVE! I USED TO BELIEVE HAPPINESS WAS NAUGHT BUT A WILL-O-WISP THAT LED MEN DEEP INTO THE VALLEY OF DESPAIR—
7-6
BUT MY DARLING LITTLE COUNTESS HAS CHANGED ALL THAT! MY LIFE IS COLORED WITH THE DAZZLING HUES OF JOY! I'M TO BE MARRIED TODAY!!
GUS EDSON
BUT WE HAVE TO BE CAGY— I'M PLANNING TO FORESTALL THE BIG WEDDING CEREMONY THE GUMPS WILL MOST CERTAINLY EXPECT— THEY MUST NOT KNOW!!
HOW IS MY PATIENT TODAY? WHY, YOU SEEM AS NERVOUS AS A BRIDEGROOM!
ER-AWK!
Reg. U. S. Pat. Off.
Copyright, 1940, by The Chicago Tribune.

GAME SETS BIG LEAGUE RECORD OF 5 HRS. 19 MIN.

Medwick Hurt Again by Pitched Ball.

(Pictures on page 15.)

Boston, Mass., July 5 [Special].—Scoring four times in the 20th inning, the Brooklyn Dodgers today beat the Bees, 6 to 2, in the season's longest major league game and held their one game margin over the Cincinnati Reds.

The Dodgers came here by plane—the fastest way — only to play the longest contest in major league history in point of time—5 hours and 19 minutes. The previous time record—5 hours and 15 minutes — also was set here by Brooklyn and Boston on June 27, 1939. Darkness ended the 2 to 2 tie game after 23 innings.

Played Longest Game.

Brooklyn and Boston National league teams also figured in the longest game in major league history when they fought to a 1 to 1 tie here May 1, 1920. Joe Oeschger and Leon Cadore of Boston and Brooklyn, respectively, pitched the entire game—and never were really effective after that. Oeschger yielded 15 hits in the 26 innings and Cadore only nine. In contrast, Brooklyn used five pitchers today and Boston four.

While today's game required 5 hours and 19 minutes, the 26 inning game of 20 years ago was played in 3 hours and 50 minutes until halted by darkness. In that record breaking game Brooklyn scored in the fifth on Ernie Kruger's single, Cadore's infield out, and Ivy Olson's single. Oeschger blanked the Dodgers—who won their last pennant that year—for the next 21 innings. The Dodgers tied up the game in the sixth when Wally Cruise tripled and, with two out, scored on Tony Boeckel's single.

In their next game, played May 3, 1920, the Dodgers and Braves—as the Bees were then known—battled for 19 innings before Boston won, 2 to 1. That record of playing 45 innings in two consecutive games still stands.

Record in Minors.

The longest minor league game is also 26 innings, played by Bloomington and Decatur of the Three Eye league in May, 1909. Decatur won, 2 to 1.

The second longest major league game was a 24 inning contest played between the Philadelphia and Boston American league teams on Sept. 1, 1906, the Athletics winning, 4 to 1. Last year's 23 inning game between Brooklyn and Boston is the third longest.

There have been two 22 inning games. Pittsburgh defeated Brooklyn, 5 to 0, Aug. 22, 1917, while the Chicago Cubs won from Boston, 4 to 3, on May 17, 1927. On May 17, 1939, Brooklyn played a 9 to 9 19-inning tie with the Cubs in Chicago.

Bees Tie It in Ninth.

Luke Hamlin, first of five Brooklyn pitchers today, stayed nine innings and was one out and one strike away from a 2 to 1 triumph in the last half of the ninth. Then Eddie Miller doubled off the left center wall and Phil Masi brought him home with the tying run with a single to left.

When Buddy Hassett doubled off Hamlin to open the 10th Manager Durocher sent Hugh Casey to the rescue. He stayed 9⅓ innings. He walked eight men, five intentionally, yielded six hits—including two doubles—yet the Bees could not score.

The Bees filled the bases in the 11th after the first of Max West's three doubles, with one out, and had two on in the 12th, but couldn't score. West doubled again in the 15th and the bases were filled once more on Carvel Rowell's short single to left and the second of Casey's three intentional passes to Miller. But Masi hit into a double play and repeated

[Continued on page 15, column 2]

West Siders Pay Tribute to Hawaiian Boxers

The Hawaiian boxing team which meets representatives of the Chicago Catholic Youth organization in bouts on Soldiers' field Wednesday night was extended a warm welcome by a crowd of 25,000 in Garfield park last night. The Rev. Robert Schoofs of Hawaii (left) and Bishop B. J. Sheil, founder and director of the Chicago C. Y. O., accompanied the team. The boxers included: Paul Inamine, Henry Oshiro, William Gonzales, Richard Chinen, Chester Ling, Ray Quintal, Frank Fernandez, Salvador Leboy, Dan Fernandez, and George Medeiros, heavyweight. [TRIBUNE Photo.]

25,000 CHEER BOXING TEAM FROM HAWAII

On W-G-N Today

RADIO station W-G-N will air a preliminary to the boxing tournament between the Chicago team of C. Y. O. boxers and visiting champions from Hawaii at 5:15 p. m. today. Bishop Bernard J. Sheil, Arch Ward, sports editor of The Tribune; captains of the two teams, and coaches of the squads will be interviewed. The teams meet on Soldiers' field Wednesday night.

BY FRANK MASTRO.

The amateur boxing champions of Hawaii were introduced to a crowd of 25,000 in Garfield park last night. Chicago's west side citizens gave the visitors a rousing welcome as they marched onto the reception stand as the Catholic Youth organization's 100 piece band played "Blue Hawaii."

Monday night the boys from the Pacific isles will be introduced to south side boxing fans in Davis Square park. Thereafter the boys will mark time for a series of bouts with a C. Y. O. delegation in Soldiers' field on Wednesday. They will conclude boxing drills in C. Y. O. center gymnasium Monday afternoon.

More than 30,000 are expected to attend Wednesday's event, proceeds of which will go to the C. Y. O. fund to aid needy youths. Seats still are available at ticket headquarters at 31 East Congress street.

Thomas Bowler, Circuit Court clerk, representing Mayor Kelly, delivered Chicago's official welcoming address. He was followed by George T. Donaghue, superintendent of the Chicago park district and president of the Central association of the A. A. U., and the Most Rev. Bernard J. Sheil, who founded the Chicago C. Y. O. ten years ago.

"The A. A. U. knows about these boys," Mr. Donaghue said. "We have a branch of the association in Hawaii. A few weeks ago these young men appeared in the National A. A. U. tournament in Boston and knocked the ears off our best fighters, returning to their homeland with two championships and the team trophy. This is to warn the C. Y. O. team that it better have a good defense or its string of team victories will be snapped."

Three Homers Score 9 Runs; Cubs Wallop Cardinals, 11 to 5

BY IRVING VAUGHAN.
[Chicago Tribune Press Service.]

St. Louis, Mo., July 5.—The Cubs, who usually are satisfied with singles, enjoyed a rare feast this afternoon. They found not only singles, but also a brace of homers on the table. So they gorged themselves to make up for lean days and administered a snappy thrashing to the St. Louis Cardinals in the final of a three game series. The score was 11 to 5, nine of the victors' runs accruing from nonstop wallops by Augie Galan, Glen Russell, and Bill Nicholson.

Galan, whose batting failures have kept him in the rôle of a bench warming waif most of the season, did his feasting early. He clicked for his No. 3 homer with two on base in the first against Maxie Lanier, who, when jostled by a series of singles in the next inning, was mercifully removed. Then the Cubs were docile until the fifth when with one run already registered off Carl Doyle and the bases full, Russell contributed his four base effort, also his third of the season. For good measure Nicholson hit his tenth with one on in the ninth.

Battle Ends in Flurry.

Altho the Cubs had an early 4 to 2 lead and a 9 to 2 edge by the time their fifth inning workout was completed, the battle didn't end without the customary flurry in Gabby Hartnett's undermanned pitching department.

Vern Olsen, the kid southpaw, encountered a homer by Johnny Mize and another run in the second inning, but then settled down and went as far as the end of the seventh on an allowance of four hits. The Cards, however, roughed him up with a homer by Terry Moore and a few other items in the eighth. Just to keep on the safe side Manager Hartnett summoned Ken Raffensberger for a finishing job. Raffensberger didn't falter.

The 15 Cub hits off the three Cardinal hurlers were so well scattered that every Chicagoan in action got at least one. Billy Herman picked up more than his share of singles. He ripped off one in the first to assist in the three run bulge for Olsen. He repeated in the second, driving in the run that drove away Lanier. He hit again in the fifth, but got home before Russell let loose his base clearing wallop. And Bill singled in the ninth. In between the last two hits he drew a pass.

Hack Travels Too Far.

The first inning was just about to turn into a fadeout when Galan intervened. Hack opened the game with an infield single and Herman lined a single to right. It didn't occur to Hack, however, that a stop at second might be advisable. Pepper Martin threw him out by yards at third base. Gleeson walked and when Nicholson fouled out it appeared there would be more additions to the left on base total. Galan then hit his No. 3 homer into the seats, not many inches on the safe side of the left field foul line.

The Cubs were guilty of more strange base running in the second, hence getting only one run on four hits. Collins started the rout of Lanier by singling to center and stopping at second on Mattick's single to right. A moment later Collins wandered off second and wasn't able to escape the trap. After Olsen had filed out, Hack singled to center, putting Mattick on third. A single by Herman sent Mattick home and also sent Lanier into eclipse. Doyle coaxed a

[Continued on page 15, column 4]

Battle of Bats

CHICAGO.

	AB	R	H	RBI	P	A	E
Hack, 3b	5	0	2	0	0	5	0
Herman, 2b	4	2	4	1	5	2	0
Gleeson, cf	4	3	1	0	2	0	0
Nicholson, rf	4	2	1	2	2	0	0
Galan, lf	4	2	2	4	2	0	0
G. Russell, 1b	5	1	2	4	14	0	0
Collins, c	5	0	1	0	2	0	0
Mattick, ss	4	1	1	0	0	5	1
Olsen, p	4	0	1	0	0	3	0
Raffensberger, p	0	0	0	0	0	0	0
	39	11	15	11	27	15	1

ST. LOUIS.

	AB	R	H	RBI	P	A	E
Brown, 3b	5	0	1	0	4	1	0
Moore, cf	5	1	2	1	1	0	0
Koy, lf	4	0	0	0	1	0	0
Mize, 1b	3	2	2	1	11	2	0
J. Martin, rf	4	1	1	1	1	1	0
Orengo, 2b	3	0	1	1	3	7	0
Marion, ss	4	1	0	0	2	4	0
Owen, c	3	0	0	0	2	0	0
Lanier, p	0	0	0	0	0	1	0
Doyle, p	1	0	1	1	1	1	0
Hutchinson, p	1	0	0	0	1	1	0
	*35	5	8	5	27	18	0

*S. Martin batted for Doyle in fifth and Gutteridge batted for Hutchinson in ninth.

Chicago .....310 050 002—11
St. Louis.....020 000 030— 5

Two base hit—Moore. Three base hit—J. Martin. Home runs—Galan, Mize, Moore, Russell, Nicholson. Double plays—Hack to Herman to G. Russell; Marion to Orengo to Mize. Left on bases—Chicago, 5; St. Louis, 7. Struck out—Doyle, 2; Olsen, 2. Bases on balls—Olsen, 3; Lanier, 1; Doyle, 2; Hutchinson, 1. Hits—Lanier, 7 in 1 2-3 innings; Olsen, 7 in 7 1-3 innings; Doyle, 3 in 3 1-3 innings; Hutchinson, 5 in 4 innings; Raffensberger, 1 in 1 2-3 innings. Hit by pitcher—Olsen (Owen). Winning pitcher—Olsen. Losing pitcher—Lanier. Time—1:55. Umpires—Dunn, Jorda, and Sears. Attendance —1,776.

WHITE SOX BEAT BROWNS AGAIN, 10-8, ON 13 HITS

Wright Takes League Lead in Hitting with .360.

Four Straight

ST. LOUIS.

	AB	R	H	RBI	P	A	E
Cullenbine, rf	3	1	0	0	4	0	0
Radcliff, lf	4	1	2	3	3	0	0
McQuinn, 1b	4	0	0	0	4	2	0
Clift, 3b	4	2	2	1	1	1	0
Judnich, cf	4	2	2	3	0	0	0
Berardino, ss	4	0	1	0	4	1	1
Heffner, 2b	4	0	0	1	2	0	0
Grace, c	4	1	0	0	4	1	0
Auker, p	1	1	0	0	1	0	0
Lawson, p	0	0	0	0	0	0	0
Bildilli, p	0	0	0	0	1	3	0
	*34	8	7	8	24	8	1

CHICAGO.

	AB	R	H	RBI	P	A	E
Webb, 2b	4	1	1	1	1	2	0
Rosenthal, cf	4	0	1	1	1	0	0
Kreevich, cf	0	0	0	0	1	0	0
Kuhel, 1b	4	3	1	1	10	2	0
Solters, lf	5	1	2	2	2	0	0
Wright, rf	4	3	3	2	1	0	0
Appling, ss	5	2	2	0	5	1	0
Tresh, c	4	0	2	2	5	0	0
Kennedy, 3b	3	0	1	1	0	5	0
Rigney, p	2	0	0	0	0	0	0
Appleton, p	2	0	0	0	1	1	0
	37	10	13	10	27	11	0

*Hoag batted for Lawson in the seventh and Laabs for Bildilli in ninth.

St. Louis .....000 051 020— 8
Chicago .....211 032 01*—10

Two base hits—Tresh, Clift, Appling, Wright, Radcliff. Three base hits—Kuhel, Radcliff. Home runs—Solters, Clift, Judnich. Left on bases—St. Louis, 1; Chicago, 9. Struck out—Rigney, 4; Auker, 1; Lawson, 2; Appleton, 1. Bases on balls—Auker, 2; Lawson, 3; Rigney, 2. Hits—Rigney, 4 in 4 2-3 innings; Auker, 8 in 4 [none out in fifth]; Lawson, 2 in 2; Bildilli, 3 in 2; Appleton, 3 in 4 1-3. Hit by pitcher—Auker [Wright]. Winning pitcher—Appleton. Losing Pitcher—Auker. Time—2:15; Umpires—Kolls, Ormsby, and McGowan.

BY EDWARD BURNS.

The slugging White Sox yesterday swept their series with the St. Louis Browns by banging home 10 runs while the Browns had to be content with 8, despite homers by Harlond Clift and Walter Judnich and a triple with the bases loaded by Rip Radcliff.

The Sox's Big Six twins, Taft Wright and Luke Appling, continued powerful with the wood. Taft socked a double and two singles in four times at bat to lift his mark to .3601, two more points than that with which Radcliff led both leagues before yesterday's games, and a fraction of a point over Radcliff's .3599 after Rip's triple and a double in his last two times at bat which followed two failures. Thus Wright leads all hitters, tho tied with Radcliff in round numbers at .360. Luke Appling raised his batting average two points to .349.

Sox on Hitting Rampage.

The Sox made 13 hits, to which the fast rising Julius Solters contributed his fourth homer and a single. The team has made 72 hits in its last five games, an average of 14½ hits a game, which really is bruising the ball.

John Rigney was the starting pitcher and did not allow a Brownie to reach first base until he blew up in the fifth, in which the St. Louisans made five runs to assume a brief 5 to 4 lead. Pete Appleton replaced Rigney and accomplished his second victory of the season.

The rampant Sox lost no time in renewing the batting rampage they had carried on thru their four prior contests. In the first inning Joe Kuhel tripled to drive home Skeeter Webb, who had walked, and Joe scored on Solters' fly to Radcliff.

Error Helps Sox.

In the second inning the Sox loaded the bases with none out, but were able to eke out only one run from the setup. Appling pushed off with a single after which Johnny Berardino dropped the middle of a projected double play when Don Heffner had come up with Mike Tresh's grounder. Bob Kennedy bounced a single over Eldon Auker's head, loading the bases. Rigney popped to Berardino and Webb fanned, but Larry Rosenthal walked,

[Continued on page 15, column 6.]

In the Wake of the News

BY ARCH WARD.

WESLEY RAMEY, the old lightweight boxing challenger, has been made promotional director of the Flying League of America for Michigan. . . . Ramey expects his unit to train 2,500 pilots in western Michigan within the next year. . . . Mike Jacobs estimates the Louis-Baer fight in Chicago will draw a gate of $150,000. . . . The top price probably will be $15 plus taxes. . . . It will be held between Sept. 10 and 20 . . . . Black Toney's stall, with brass nameplate and strappings, on the E. R. Bradley farm near Louisville, has been kept spotless and vacant since the noted sire of Bimelech died in September, 1938. . . . The white sponge band which

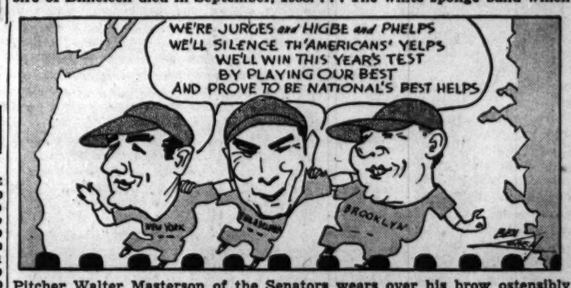
WE'RE JURGES and HIGBE and PHELPS
WE'LL SILENCE TH'AMERICANS' YELPS
WE'LL WIN THIS YEAR'S TEST
BY PLAYING OUR BEST
AND PROVE TO BE NATIONAL'S BEST HELPS
NEW YORK
BROOKLYN

Pitcher Walter Masterson of the Senators wears over his brow ostensibly to keep perspiration from flowing into his eyes belongs in the same category with Ted Lyons' long barred flapping white belt and Johnny Allen's similarly tabooed tattered shirt sleeve. . . . Jimmy Dykes says Masterson obviously is trying to distract the eyes of the hitters, otherwise he would wear a black band. . . . Boots Weber and Charles Drake will represent the Cubs front office at the All-Star game Tuesday. . . . Señorita Maria River, who has beaten every prominent male swimmer in Mexico, is on her way to San Francisco to challenge all comers to a race across the bay. . . . Fritz Crisler, Michigan's head football coach, hasn't been able to decide whether or not it is a reflection on his talents, but half his mail is addressed either to Chrysler or Kreisler. . . .

Random baseball thoughts: Rip Radcliff, former White Sox, tied with Taft Wright for the major league batting leadership. . . . Buck Newsom, former Cub, 1940 All-Star nominee, has won his 11th straight for Detroit against one defeat [opening day]. . . . Dixie Walker, former White Sox, third among National league hitters. . . . Gee Walker, former White Sox, third in runs batted in among American league players. . . . Bill Jurges, Kirby Higbe, and Babe Phelps, former Cubs, named on National league All-Star squad. . . . Whit Wyatt, former White Sox, named on National league All-Star squad. . . . Rollie Hemsley, former Cub, named on American league All-Stars. . . . Cubs struggling to keep above .500 mark. . . . White Sox several games under that figure. . . . Joe McCarthy says he's sorry he squawked because he had not been named to handle the American league All-Stars at St. Louis come Tuesday. . . . Art Rooney, who has had only one winning year out of seven with his Pittsburgh Steelers in the National Football league, refused an offer of $150,000 for the team recently. . . . Caddies for the women's western golf tournament in Milwaukee voted Jeanne Cline the most attractive competitor. . . . Chet Ross, the Boston Bees' rookie outfielder, is a motor vehicle bureau clerk in New York state during the off season. . . . Cincinnati Reds' concessionaires sold 68,000 bottles of soft drinks during the recent double header. . . . Golfers at the Billings, Mont., Hilltop course have been distracted lately by antelope grazing on the green fairways. . . . Because of the drouth, much of the natural pasturage is drying up, with the result that a nicely watered green seems to be more than enough to overcome the animal's shyness.

A Hard Loser.

There's only one thing I have against Cousin Gootch. He's a hard loser. For example—last year he was making his debut as a pitcher on the home town's baseball team. In the eighth inning, after he had struck out 21 in succession, he slipped a bit and walked a man. Well, he stared at the ground a moment, threw down his glove in disgust, and walked off the field muttering, "Shucks, this game's a sport. I can't play it for money."
—Eddie Drake.

* *

Our National Defense.

There's no danger whatever of Hitler coming over here. He undoubtedly has heard from Max Schmeling about Joe Louis. —Rumble Stil Skin.

* *

What's in a Name.

Miss Croke is a receptionist at the Oak Park hospital. —P. A. M.

IF YOU'RE GOING AWAY .. HAVE THE TRIBUNE MAILED!

Give your vacation address to the Tribune or your Newspaper Carrier and you won't miss a single issue of the Tribune. The Daily Tribune will be mailed anywhere in Illinois, Indiana, Iowa, Michigan or Wisconsin. 6 days a week for only 50c a month, payable in advance.

NOTICE to insurance Policyholders paying 10c a month with subscription: Be sure your subscription is continued while you are away or insurance will expire.

This Is Our Land!

The greatest privilege that life can give
Is a free land—wherein we all may live.

Where each stripe in the flag that flies above,
Is built on basic principles of love.

And every star, that's framed in brilliant blue,
Is emblem of a state steadfast and true.

All men who live beneath this banner here,
Know only peace, for them there is no fear.

For them no whistling shells or deafening roar—
Or fleeing from a home that is no more.

We value freedom for we know its worth,
We'll guard it, lest it perish from the earth.

That from the ramparts high—from sea to sea—
May ever wave the standard of the free!

—Mildred Baker Sunkel.

* *

Hand Grenades.

My Uncle Ed says it just doesn't make sense to keep sending the allies planes, because when they reach their destination the Germans capture them.—Barbara Jean.

Indiana and Purdue have their "Old Oaken Bucket." Minnesota and Michigan have their "Little Brown Jug." Hereafter France and Germany can fight for that "Historic Railroad car."—Rojapy.

* *

He Has a Drag.

Say, Arch, Yahudi must be the person who contributes "The Wake Depends Upon Its Friends." —Bud.

[Continued on next page, column 3]

Major Leagues

NATIONAL LEAGUE.

	W.	L.	Pct.	G.B.
Brooklyn	44	21	.677	.....
Cincinnati	44	23	.657	1
New York	39	26	.600	5
CHICAGO	38	33	.521	10
St. Louis	27	36	.429	14
Pittsburgh	25	39	.391	16½
Boston	23	38	.377	19
Philadelphia	22	44	.333	22½

YESTERDAY'S RESULTS.

Chicago.....11; St. Louis..... 5
New York.....13; Philadelphia 2
Cincinnati..... 5; Pittsburgh 4
Brooklyn..... 6; Boston 2
[20 innings.]

GAMES TODAY.

Cincinnati at Chicago. Philadelphia at N. Y.
Brooklyn at Boston. Pittsburgh at St. L.

AMERICAN LEAGUE.

	W.	L.	Pct.	G.B.
Cleveland	44	28	.611	...
Detroit	41	27	.603	1
Boston	39	30	.565	3½
New York	36	32	.529	6
CHICAGO	31	36	.463	10½
St. Louis	33	41	.446	12
Washington	29	44	.392	15½
Philadelphia	27	42	.391	15½

YESTERDAY'S RESULTS.

Chicago.....10; St. Louis 3
Philadelphia..... 6; New York 3
Boston..... 9; Washington 4
Cleveland-Detroit not scheduled.

GAMES TODAY.

Chicago at Cleveland. Boston at Washington.
St. Louis at Det. [2]. N. Y. at Philadelphia.

ARLINGTON ASKS CHANGE IN RULE ON RACE STARTER

Allen Proposes Refund When Horse Is Hurt.

John D. Allen, president of Arlington Park, yesterday sent a recommendation to the Illinois Racing commission asking for a change in the rule which defines a starter as any horse which has left the paddock and has entered the track on its way to the post. Allen took this action after a conference with Walter Gregory, president of Washington Park. He recommended that a new rule be written providing for a refund out of the mutuel pool to those holding tickets on a horse which is excused by the stewards before the actual running of the race.

Chicago turf fans interpreted this action as a response to public dissatisfaction over a series of incidents last season and this season in which horses were withdrawn because of injuries during the parade to the post or in the starting gate. The mishaps were climaxed last Thursday when Porter's Mite was hurt and withdrawn after $12,000 had been bet on him.

Refund Illegal Under Rule.

Under the present racing commission rule, it would have been illegal to make a refund from the pool. The track would have had to pay the money out of its own resources, thereby setting a precedent which might lead to a disastrous loss in case of injury to a favorite in a big race.

Allen's recommendation follows:

"I desire to urge your commission to change the following rule:

"'A horse is a starter for a race when it has left the paddock and entered the track on its way to the post.'

"And substitute in lieu thereof a rule which makes it possible for the racing association to refund to the customers all money wagered on any horse excused by the stewards for any reason before the actual running of the race. The money refunded shall be deducted from the pool.

Public Wants Change.

"This request is made for the following reasons:

"We believe it would meet with public favor because the great percentage of racing patrons do not feel that their wager on any horse should be lost without said horse having had an opportunity to compete in the actual running of the race.

"We believe the rule works a hardship on any racing association that is doing its utmost to give proper and fair consideration to the interests of its patrons. A large percentage of the public is under a misimpression that the racing association benefits by reason of a situation where a horse is a nonstarter after entering the confines of the race track, and notwithstanding the prominence given to the present rule as printed in the program.

Would Have Preferred Refund.

"Our association would have liked to have refunded the amount of money that was wagered by the patrons on Porter's Mite July 4. We felt that it was too dangerous a precedent to establish for the reason that a similar situation could occur in the future whereby the refund, which under the present rules would have to be paid out of the pockets of the association, could amount to a staggering loss to the association.

"I have discussed the contents of this letter with Mr. Walter L. Gregory, president of Washington Park, whose meeting follows ours, and I am pleased to inform you that he wholeheartedly subscribes to the change."

THISTLE DOWN ENTRIES.

FIRST RACE—Purse $600, claiming, 3 year olds and up, 1 mile and 40 yards:

Peppy Moon	107	Moonbow Miss	109
*Canavia	107	Mature	114
Persuader	114	*Lena J.	101
Miss Brilliant	111	*Jimmy W.	106
Captain Jeffers	111		

SECOND RACE—Purse $600, claiming, 3 year olds and up, 1 mile and 40 yards:

Brown Bar	107	Quick	117
Playline	114	*Nan Stein	107
Valvesta	111	Mount Sard	114
Madcap Yankee	109	*Bon Hamburg	109
Lexa Gamble	106		

THIRD RACE—Purse $600, claiming, 3 year olds and up, 6 furlongs:

*Grand Reino	108	Quick Star	115
*Miss Rock Lee	102	*Bling Hone	102
Chilkat	107	Wise Joyce	107
*Cash	110	D. B. McCarty	112
Judge Lee	110	Secunda	107
*Winnadoes	113	Proclivity	118

FOURTH RACE—Purse $1,000, allowances, 2 year olds. Thistledown's course:

Light Reading	105	*Ellen Hall	118
Lady Menace	105	Popover	113
Griers Star	99	Anjonella	110
Owsaw	118		

FIFTH RACE—Purse $1,500, the Buckeye handicap, 3 year olds and up, 6 furlongs:

Candlenest	106	Franks Boy	117
Chanders	106	Shirley G.	100
Little Cartago	108	Burzoo Miss	111

SIXTH RACE—Purse $1,200, allowances, 3 year olds and up, 1 mile and 40 yards:

Dancing Light	102	*Sidout	102
Wooden Indian	112	True Star	95
Fetched	99		

SEVENTH RACE—Purse $700, claiming, 3 year olds and up, 1 mile and 8 yards:

Knoxville	106	Skating Fool	112
Hildemont	107	Hiddenite	107
Mistsand	105	*Winning Mark	108
*Sir William	109	*Star Lina	102

EIGHTH RACE—Purse $600, claiming, 3 year olds and up, 1 mile and 5½ furlongs:

Open Hearth	105	*Allen Caid	110
*Big Brook	103	Don Graton	108
Lowry	105	*Bold General	105

*Apprentice allowance claimed.

EMPIRE CITY RESULTS.

FIRST RACE—Purse $1,200, claiming, 2 year olds, 5½ furlongs:

Horse and jockey—	Wt	PP	St	¼	½	Str	Fin	Owner	Eq odds
Alcinous, 111 (Roberts)									40.20 19.70 7.30
Bagnbos Boy, 111 (Dur'do)									32.00 13.30 6.80

Time, 1:07 3-5. Janesri, Hup Nancy, Alcinous, Illuminated, Dotwill, Sun Idele, Supershow Cherriko, and Perseminal ran.

SECOND RACE—Purse $1,200, claiming, 4 year olds and up, 1-16 miles:

Bay Chief (Ellis)	117		9.20 4.10 2.80
Easisyne, 114 (Stout)			2.90 2.20
Jewell, 112 (Meade)			2.70

Time, :46 1-5. Birthday and Portet ran.

THIRD RACE—Purse $1,200, maiden 2 year olds, 5 furlongs:

Relic (Jones)	118		45.40 16.30 6.30
Kiosk, 116 (Haas)			4.90 3.60
Pet, 116 (Gilbert)			9.90

Time, :59 4-5. Shadow, Hornpipe, Spang, In Port, Dolly, †Wake, †Dark Tower, †San Stefani, and †Blue Castle ran. †G. D. Widener entry. ‡Calumet farm entry.

FOURTH RACE—Purse $1,200, claiming, 3 year olds and up, 6 furlongs:

Search, 112 (Arroyo)			4.20 3.10 2.40
Sealed, 119 (Stout)			4.50 3.20
Early Delivery, 119 (Ja's)			2.90

Time, 1:09. Port Wales, Gridine, Dark Watch, and Shoulder ran.

FIFTH RACE—Purse $1,200, 3 year olds and up, about furlongs:

Wait for Baby, 105 (Ha'k)			14.70 8.90 5.80
Oasis, 111 (Barba)			12.40 6.20
North Anne, 111 (Escard)			6.30

Time, 1:00. Enerica Up, Dr. Bones, Crown Mouse, Dippy Doodle, Straw Hat, Great Alliance, and Sir Chance ran.

SIXTH RACE—Purse $1,200, claiming, 3 year olds, 1 1-16 miles:

Pistol Pete, 113 (James)			7.30 4.50 3.30
Silver Duke, 115 (Stout)			11.80 6.00
Down Slave, 116 (Arcaro)			3.90

Time, 1:47 4-5. Lonely Road, Two Ply, Borrowed Time, and Mechanos ran.

SEVENTH RACE—Purse $1,200, claiming, 4 year olds and up, 1 1-16 miles:

Spanish Web, 112 (James)			6.90 3.10 2.60
Repartee, 116 (Arcaro)			2.80 2.30
Montagna, 118 (Anderson)			3.00

Time, :48 3-5. Balapin, Orchids Next, and Meadow Morn ran.

SMILIN' JACK—THE MARTINS AND THE JOYS

TERRY AND THE PIRATES—SPELL WITH HER HEART.

ARLINGTON PARK CHART

[Copyright: 1940: By the Cecilia company.]

JULY 5, 1940.

FIRST RACE—Five furlongs. Maiden two year olds. Purse $1,000. Net value to winner, $700; second, $150; third, $100; fourth, $50.

Horse and jockey—	Wt	PP	St	¼	½	Str	Fin	Owner	Eq odds
AIR EXPRESS [A.Craig]	110	3	1	1½	1½	1½	1nk	Thuck Stable	3.60
HAPPY HOME [J.E.Oros]	110	1	2	2½	2hd	2hd	2½	MiladaleStable	7.10
ZELL [S.Clark]	110	2	3	3½	3½	3½	3hd	CalumetFarm	22.00
LITTLE LUCY [J.Richard]	110	7	5	5hd	5hd	4hd	4nk	J.H.Alexander	4.00
POSSIBLE PLAY [J.Ashcroft]	116	6	3	4½	6d	6d	5½	W.E.Boering	13.50
MISS BLENHEIM [Bierman]	116	5	6	6½	5d	5d	6d	MilkyWayFarms	9.50
BARCO MAN [T.Thompson]	116	4	4	3½	4d	7d	7d	G.F.Weidman	37.40
SCOLENE [K.McCombs]	116	4	7	7hd	8d	8d	8d	Centerfield Farm	35.40
APANA CHI [K.McCombs]	116	5	8	10	9½	9d	9d	C.Putnam	100.60
BESS PEP [R.Finnerty]	116	9	10	7hd	9½	10	10	T.Jolley	70.30

Time, 1:06. Two dollar mutuels paid: Air Hostess, $12.20 straight, $5.00 place, $3.60 show; Happy Home, $5.00 place, $2.60 show; Zell, $6.60 show. Winner trained by J. P. Salice. Went to post at 2:20½. Off at once. Start good, from gate. Won driving, place same.

SECOND RACE—Seven furlongs. Claiming. Three year olds. Purse $1,000. Net value to winner, $700; second, $150; third, $100; fourth, $50.

Horse and jockey—	Wt	PP	St	¼	½	⅝	Str	Fin	Owner	Eq odds
MISS JOPPED [W.Eads]	106	9	1	1½	1½	1½	1nk	LexbrookStable	21.40
VALDINA BABE [Litz'ber]	110	2	2	2½	2hd	2½	2½	Mr.-Mrs.H.Swift	7.20
FLYING BONNET [D'Musche]	106	4	3	3½	3d	3½	3½	Mrs.MonteWell	10.60
TINKLE [K.McCombs]	108	1	4	4½	4d	4d	4½	HilltopStable	5.10
DAHOMEY [S.Clark]	108	6	9	9hd	8d	5d	5d	ShadyBrookFarm	2.30
GAY HOUR [J.Richard]	113	5	8	8½	9d	8d	6½	WoolfordFarm	8.50
HOOFS CALL [R.Conley]	113	7	7	7½	5d	6d	7d	D.Weil	16.50
MI JOCK [A.Craig]	110	8	6	6½	7½	7d	8d	B.Wells	5.10
BRONZE BUGLE [H.Hauer]	113	10	5	5½	4hd	9d	9d	W.E.Horn	34.80
DEEBA [B.Thompson]	108	3	10	10	10	10	10	E.Morgan	43.00

Time, 1:24 3-5. Two dollar mutuels paid: Miss Co-Ed, $44.80 straight, $17.20 place, $10.40 show; Valdina Babe, $8.80 place, $5.60 show; Flying Bonnet, $6.60 show. Winner trained by L. J. Wilson. Went to post at 2:47. At post half minute. Start good, for all but Deeba, from gate. Won driving, place same.

THIRD RACE—Five and one-half furlongs. Claiming. Two year olds. Purse $1,000. Net value to winner, $700; second, $150; third, $100; fourth, $50.

Horse and jockey—	Wt	PP	St	¼	½	⅝	Str	Fin	Owner	Eq odds
MACK'S DREAM [W.Eads]	110	3	1	1½	1½	1½	1nk	WoolfordFarm	1.30
NEUTRALITY [S.Clark]	105	6	4	4½	3½	3d	2ns	CalumetFarm	7.70
JACK TWINK [B.Thompson]	113	4	2	2½	2½	2d	3½	Mrs.A.E.Leuiller	5.20
JIM PAT [E.Pool]	110	1	9	9	8d	7d	4nk	Hilliat'k-H'ley	15.50
VALDINA JILL [H.Litzenb'r]	112	9	8	8d	7d	6d	5d	ValdinaFarm	10.00
DARBY DANAE [Fernandez]	112	8	7	6d	6½	5hd	6½	DarbyDanFarm	21.10
DADDY BOY [H.Hauer]	115	7	6	5d	9	9	7d	J.Klein	14.20
MONK'S MEMO [K.McCombs]	112	2	3	3½	4½	4hd	8d	Friedb'r-Axton	10.80
SOBERANO [C.Bierman]	118	5	5	5½	5½	8d	9	R.Espinosa	37.10

Time, 1:05 2-5. Two dollar mutuels paid: Mack's Dream, $4.60 straight, $3.00 place, $2.40 show; Neutrality, $5.60 place, $3.80 show; Jack Twink, $3.80 show. Winner trained by R. O. Higdon. Went to post at 2:15½. At post half minute. Start good, from gate. Won driving, place same.

FOURTH RACE—Six furlongs. Allowances. Three year olds. Purse $1,000. Net value to winner, $700; second, $150; third, $100; fourth, $50.

Horse and jockey—	Wt	PP	St	¼	½	⅝	Str	Fin	Owner	Eq odds
WAR BEAUTY [S.Clark]	106	7	1	1½	1½	1½	1½	J.O.Keene	1.00
BLUE FLYER [H.Litzenb'r]	110	3	4	2½	2d	2½	2nk	JohnMarsch	26.30
PINK DIAMOND [W.Eads]	101	2	3	3½	3½	3½	3½	MotorCityStable	39.90
ALHALON [W.Garner]	111	5	2	2½	1½	2d	4½	A.C.Ernst	4.40
PERFECT RHYME [Wood'a]	111	1	5	5½	5d	5d	5½	J.D.Well	7.10
WOODVALE LASS [A.Craig]	111	6	6	6½	6d	6d	6½	WoodvaleFarm	9.50
GOLD TEDDY [C.Bierman]	113	8	7	7½	7d	7d	7½	MilkyWayFarms	9.30
†MISSION STEP [K.McCombs]	113	9	8	8	8	8	8	D.Weil	7.10

†J. D. Well entry. Time, 1:11 3-5. Two dollar mutuels paid: War Beauty, $4.00 straight, $3.00 place, $2.80 show; Blue Flyer, $13.40 place, $9.00 show; Pink Diamond $9.40 show. Winner trained by C. R. Allen. Went to post at 3:44½. At post 1 minute. Start good, from gate. Won driving, place same.

FIFTH RACE—Seven furlongs. Claiming. Three year olds and up. Purse $1,000. Net value to winner, $700; second, $150; third, $100; fourth, $50.

Horse and jockey—	Wt	PP	St	¼	½	⅝	Str	Fin	Owner	Eq odds
GATO [H.Lemmons]	114	8	1	1½	1½	1d	1½	Mrs.A.M.Creech	7.90
SAY JUDGE [R.Howell]	119	5	6	6½	5d	2d	2½	E.P.Petre	32.30
DECATUR [A.J.Fernandez]	116	3	3	3½	2d	3hd	3d	E.F.Bennett	4.90
LATEPASS [G.Fowler]	116	1	5	4½	4hd	4d	4½	Mrs.K.Ramsey	12.20
FOR ROMANCE [C.Bierman]	114	6	8	8½	7d	5d	5½	F.H.Williamson	25.10
WAUGH POP [J.E.Oros]	114	7	2	2½	3d	6d	6½	Mrs.E.Oros	1.70
LILY PAL [K.McCombs]	111	2	4	5½	6d	7d	7½	J.O.Keene	6.00
SIR MOWLEE [S.Clark]	111	7	7	7hd	8d	8d	8½	C.Troutt	27.00
PELTER [H.Litzenberger]	111	9	9	9hd	9hd	9d	9	Mr.-Mrs.H.Swift	3.20

Time, 1:24 4-5. Two dollar mutuels paid: Gato, $17.80 straight, $7.40 place, $6.40 show; Say Judge, $24.20 place, $13.20 show; Decatur, $9.00 show. Winner trained by H. Parke. Went to post at 4:15. Off at once. Start good, from gate. Won handily, place driving.

SIXTH RACE—Seven furlongs. Allowances. Three year olds and up. Purse $1,200. Net value to winner, $850; second, $200; third, $100; fourth, $50.

Horse and jockey—	Wt	PP	St	¼	½	⅝	Str	Fin	Owner	Eq odds
PRINCE SADOR [S.Clark]	113	8	6	5½	4½	2½	1½	J.A.KinardJr.	2.80
OUT OF FIRE [C.Bierman]	118	3	9	6d	6hd	2½	2½	F.H.Williamson	3.40
HIGH BLAME [J.Richard]	116	1	1	2½	1½	1½	3d	Mrs.M.A.Hogan	12.50
FIRST PORT [H.Lemmons]	113	7	10	8d	8d	4d	4hd	Putnam	4.30
OH FUDGE [B.Thompson]	103	6	7	9½	9½	6½	5½	R.White	47.00
GOOD FLAVOR [K.McCombs]	110	11	4	4½	3½	3d	6½	Mrs.E.D.Jacobs	23.00
HAND [J.E.Oros]	113	2	3	3½	5½	7d	7½	McKee-Wilwar	9.40
COTTINGHAM [R.Conley]	108	5	2	2½	3hd	8d	8hd	MissRuthSidell	43.10
OUR TEDDY [S.Parise]	108	10	11	11	10½	9d	9d	P.L.Kelley	49.70
PAUL LEE [W.Eads]	110	9	8	10½	11	10½	10½	C.L.Moore	9.40
PARK CITY [Litzenberger]	110	6	5	10½	10½	11	11	MissE.Ferriss	131.30

Time, 1:54 2-5. Two dollar mutuels paid: Prince Sador, $7.60 straight, $4.60 place, $3.40 show; Out of Fire, $4.40 place, $3.40 show; High Blame, $6.20 show. Winner trained by I. H. Parke. Went to post at 5:13. Off at once. Start good, from gate. Won ridden out, place driving.

EIGHTH RACE—Mile and an eighth. Claiming. Four year olds and up. Purse $1,000. Net value to winner, $700; second, $150; third, $100; fourth, $50.

Horse and jockey—	Wt	PP	St	¼	½	Str	Fin	Owner	Eq odds
BROWN COMET [Thompson]	105	10	10	10½	9½	2hd	1½	W.C.Hobson	37.70
FAIR HASTE [L.DeMarsche]	108	2	2	2hd	2½	1½	2d	D.Wilder-HIL	24.20
BRIGHT VICTORY [S.Clark]	107	1	1	1½	1d	3d	3d	LexbrookStable	1.30
GEOLOGIST [W.Eads]	112	2	6	4d	4hd	3d	4d	R.E.Govin	8.30
MOTION PICTURE [A.Craig]	116	6	4	6d	6½	4d	5d	Mrs.J.Purpura	6.10
TAX PAYER [H.Litzenberger]	110	9	9	9	8½	6d	6hd	D.Weil	250.50
FLUSHING [K.McCombs]	110	1	5	7½	5½	5d	7½	I.Bieber	3.80
MONTELL [J.Ashcroft]	113	4	7	5½	3d	7hd	8d	J.E.Mahoney	107.70
ROSSELLI [H.Hauer]	112	8	8	8½	10	8d	9d	J.Gubbins	92.50
ORONTE POT [J.Richard]	111	11	12	12	11½	10d	10d	Mrs.A.Creech	12.10
FAIREST FLAG [J.E.Oros]	113	5	3	3hd	5½	9d	11d	Mrs.HaughtonJr.	9.80
DEEP ROCK [H.Lemmons]	106	8	1	6hd	10½	12	12	E.McGrath	50.00

Time, 1:53 3-5. Two dollar mutuels paid: Brown Comet, $77.40 straight, $26.80 place, $13.40 show; Fair Haste, $44.00 place, $20.60 show; Bright Victory, $2.80 show. Winner trained by W. C. Hobson. Went to post at 5:42½. Off at once. Start good, from gate. Won easily, place driving.

BROWN COMET, improved his position on the outside, went into command after entering the stretch and won easily. FAIR HASTE, in close quarters after racing forward, found room approaching the stretch, and finished strongly. BRIGHT VICTORY, hustled to the front, set a good pace, was unable to withstand the winner and tired rapidly near the end.

SUFFOLK DOWNS RESULTS.

FIRST RACE—Purse $1,000, claiming, 3 year olds and up, 6 furlongs [chute]:

Athanasian, 105 [Bates]	6.40	4.20	3.00
Ghost Train, 120 [Atk'son]		5.00	3.00
Fire Alarm, 115 [Robert]			3.60

Time, 1:16 2-5. Raceaway, Buddy's Sister, Cordale, Blue Covert, Myrna Lee, The Jurist, Modest Manners, Royal Chemist ran.

SECOND RACE—Purse $1,000, claiming, 3 year olds and up, 6 furlongs:

Major B., 109 [Suttle]	19.60	11.60	8.60
Crestonian, 107 [Bates]		6.40	3.20
Sir Slave, 115 [Robert]			6.60

Time 1:15 4-5. Prosbectus, Dreel, West Acre, Payrack, Dinna Do, and Filandro ran.

THIRD RACE—Purse $1,000, claiming, 3 year olds and up, furlongs:

Count Cotton, 109 [Taylor]	6.00	3.60	2.80
Glenbroom, 112 [Meade]		5.80	3.60
Sun Antioch, 112 [Bates]			3.00

Time, 1:18 1-5. Prunt, Jackinthebox, Our Davis, Rolls Buzzy and Owaller ran.

FOURTH RACE—Purse $1,000, claiming, 4 year olds and up 1 1-16th miles:

Dizzy B., 110 [Suttle]	15.60	5.40	2.60
Geneva Cross, 118 [Berrer]		3.40	2.40
Elmuna, 113 [Smith]			2.40

Time, 1:50. R. Pinchot, Guitar, and Powers Gourand ran.

FIFTH RACE—Purse $1,000. 3 year olds. 6 furlongs:

Side Arm, 114 [Robart]	8.20	6.00	5.20
Third Term, 114 [Rose]		33.20	14.80
Dingo Mike, 114 [Meade]			7.80

Time, 1:14 2-5. Gambit, Carrie, Cutter, Kleig Light, and Parcellville ran.

SIXTH RACE—Purse $1,400, grade C, 3 year olds and up, 6 furlongs:

Floraring, 107 [F.A.Smith]	8.60	3.60	2.80
Lead'r Article, 112 [Meade]		3.20	2.60
Bright View, 99 [Mora]			3.60

Time, 1:14 2-5. Fleet Admiral, Beach Ensemble, Bright Trace, and Court Dance ran.

SEVENTH RACE—Purse $1,000, claiming, 4 year olds and up 1 1-16 miles:

Foreisus, 105 [Bassett]	32.20	10.20	6.40
Bavarian, 115 [Rose]		23.00	10.80
Farcall, 106 [Dupas]			7.40

Time, 1:49 4-5. Catomar, Wedding Morn, Lady Roma, Old Joe and Madison ran.

EIGHTH RACE—Purse $1,000, claiming. 4 year olds and up 1 1-16 miles:

Papa Jack, 120 [Bodieu]	11.20	7.20	4.60
Inactive, 112 [May]		7.00	4.60
Country Lass, 112 [Robart]			4.20

Time, 1:50 3-5. Special Racket, Miss L. F., Weary Flower, Knights Sox and Toni ran.

Daily Doubles

ARLINGTON PARK.

Air Hostess and Miss Coed.....$197.20

THISTLE DOWN.

Gold Cloud and Happy Dash.....$59.80

SUFFOLK.

Athanasian and Major B.....$71.40

FAIRMOUNT.

My Red and Title Queen.....$11.20
My Red and Lone Wolf.....$80.00

DETROIT.

Paralda and Hello Cap.....$20.80

FAIRMOUNT PARK ENTRIES.

FIRST RACE — Purse $600, claiming, 3 year olds and up, 1 mile 70 yards:

*Bilkan	107	*Manhunt	111
Lady Briar	111	Belle of Midway	109
Jack Vennie	109	French Jack	112
*Lady Hav	106	Fair Scout	111
China Boy	116	*Tanna Ray	102

SECOND RACE—Purse $600, claiming, 3 year olds and up, 6 furlongs:

Dusky Maid	112	*Anna Jay	101
*Grid	113	Ouray	111
Broomrape	109	*Fast Start	109
*Royal Broom	107	Lucky Ducky	106
Hazel Miss	100	Brentwood Lad	120
Prince Danny	116		

THIRD RACE—Purse $500, claiming, 3 year olds and up, 1 mile 70 yards:

Bahadur	110	False Card	108
*Scatoo	106	Lone Bruce	105
*Brisler	108	*Waterman	105
Light Tack	105	Black Scout	110
Wise Princess	100	Our Sammy	110
Kleen Flight	110	Emp	110

FOURTH RACE—Purse $500, claiming, 2 year olds, 6 furlongs:

Prince Braemar	114	*Bay Marconi	104
Bothofus	106	Behave	114
Sammy Elegant	109	Kick Off	114
Sun Flag	103	Dandy Day	109
*Lady Nation	101	Dona Boy	104
Wise Play	106	Tiny Bit	111

FIFTH RACE—Purse $700, claiming, 3 year olds and up, 5½ furlongs:

Equality	103	Chatmin	110
Voncell	103	George Bryan	115
Hillidue	110	*Grey Lassie	105
Board Bill	115	Garden Pool	110
*Scottish Mary	105		

SIXTH RACE—Purse $1,200, handicap, 3 year olds and up, 6 furlongs:

Braxton Belle	98	†Fast Move	100
Future Winning	90	Born Lucky	103
Half Time	108	Aerial Bomb	98
*My Colin	109	Cambau	97
Big Rover	99	Miss Premier	101
†C. E. Dahl entry.			

SEVENTH RACE—Purse $600, claiming, 4 year olds and up, 1 mile 70 yards:

*Pavisade	102	*Dermido	107
Books Pride	114	Blossom Queen	107
Boutefeu	104	Peter H.	112
Frank Ormont	116	Linkville	114
Hollywood Lass	115		

EIGHTH RACE—Purse $500, claiming, 3 year olds and up, 1 mile:

Netilk	96	Perplex	114
*Eddie's Brother	106	*The Cord	106
*Theo Speck	101	*Bobby D.	99
Peggy's Son	103	Warring Witch	109
Jules Lazard	114	*Rough Creek	109
*Lucky Quest	101	Bay James	109

Weather clear, track fast.

DETROIT RESULTS.

FIRST RACE—Purse $800, claiming, 3 year olds and up, 1 mile and 70 yards:

Paralda, 116 [Molber]	4.00	3.00	2.60
Kanaschiena, 116 [Mora]		14.00	7.00
Spirit Queen, 111 [Raym'd]			5.40

Time, 1:45 1-5. Nat Baragg, Bay Scout, Bojangles, *Lochee, *Devilish, Cons, and Buffoon ran.

SECOND RACE—Purse $800, claiming, 4 year olds and up, 6 furlongs:

Hello Cap, 115 [Dickinson]	7.00	4.00	3.20
Sure Cloud, 115 [Milligan]		3.60	3.00
Oddesa Romeo, 115 [Glang]			6.20

Time, 1:15. Fort Thomas, Susie Bell, *Ballah, Princess Verte, Aim High, *Lady Gayheart, and Pretty Busy ran. *Field.

THIRD RACE—Purse $800, claiming, 3 year olds and up, furlongs:

Curliqueue, 117 [Keiper]	4.00	3.20	2.60
Joramie, 106 [Quintero]		8.20	5.80
Toast, 106 [Raymond]			4.00

Time, 1:13. Love Wisely, Dusty Wind, Fortune's Call, Moonbow Ban, Griddle, and Martha O. ran.

FOURTH RACE—Purse $800, claiming, 3 year olds, 6 furlongs:

Steart, 107 [Webster]	12.20	5.60	3.80
Double Whisk, 105 [Mill'r]		5.00	4.20
Imperial Jones, 105 [Glang]			25.40

Time, 1:12 3-5. Rich Pressure, Mr. Mex, Golden Gladness Pluzr, and Imperial Abbut ran.

SEVENTH RACE—Purse $800, claiming, 3 year olds and up, 1 mile and 70 yards:

Comely Maid, 103 [Mill'r-m]	5.20	3.80	3.20
Goggles, 108 [Raymond]		4.20	3.20
Selma Jack, 106 [Wood]			3.60

Time, 1:43. Old Main Road, Bert W., and Jacopobelle ran.

EIGHTH RACE—Purse $800, claiming, 4 year olds and up, 1 mile and 5 furlongs:

Double R., 112 [Molbert]	11.20	5.00	3.40
Erin's Sweep, 107 [Winn]		3.00	2.60
Stinger, 110 [King]			2.80

Time, 2:49. Imperial Queen, Dr. Holmes, and Arctic Star ran.

FAIRMOUNT PARK RESULTS.

FIRST RACE—Purse $500, claiming, 3 year olds and up, 6 furlongs:

Kanalbret, 105 [Scuriock]	13.80	7.40	5.00
Shower, 113 [King]		7.40	4.20
Tramway, 112 [Clark]			4.60

Time, 1:13 3-5. Legal Advice, Miss Nadi, Willie Kahmister, Yanwind, Tarping, D'Oria, and Sand Bar ran.

SECOND RACE—Purse $500, claiming, 3 year olds, 5½ furlongs:

My Red, 109 [Oros]	8.40	4.40	3.60
Lady Lucille, 109 [Loturco]		6.40	5.20
Smiling Duel, 108 [Brooks]			3.60

GIANTS EXPLODE 17 HITS; DEFEAT PHILLIES, 15 TO 2

Score 8 Runs in 2d; Cliff Melton Tames Foe.

New York, July 5 (AP).—The New York Giants partly made up for their shabby showing in the Dodgers series by whaling out a 15 to 2 victory over the Phillies today. Hugh Mulcahy and Lefty Lloyd Brown of the Phillies were touched for 17 hits, while Cliff Melton went the route, scattering seven hits for his eighth victory of the season. In the second inning the Giants scored eight runs and retired Mulcahy. Score:

PHILADELPHIA.	AB	R	H	P	A	NEW YORK.	AB	R	H	P	A
Schulte,2b	5	0	1	0	4	Whit'h'd,2b	6	3	2	3	1
Mueller,rf	3	0	0	1	0	Rucker,cf	4	1	1	2	0
Marty,cf	4	0	0	0	0	Moore,lf	5	2	2	3	0
Rizzo,lf	4	1	1	2	0	Young,1b	5	2	2	7	1
Mar,3b	3	1	1	1	5	Danning,c	4	0	1	6	1
Bragan,ss	1	0	0	0	0	O'Dea,c	1	0	0	1	0
W'nch'k,ss	3	0	1	2	0	Ott,rf	4	2	1	3	0
Mahad,1b	4	0	2	8	3	C'o'n'lo,2b	4	2	1	0	0
Millies,c	0	0	0	1	0	Witek,ss	4	3	2	1	1
Warren,c	4	0	1	4	0	Melton,p	5	2	3	1	4
Mulcahy,p	0	0	0	0	1						
L.Brown,p	3	0	0	3	0						
*Atwood	0	0	0	0	0						
	34	2	7	24	11		42	15	17	27	8

*Batted for L. Brown in ninth.

Philadelphia	010	100	000—2
New York	280	302	00*—15

Errors—Whitehead, L. Brown. Runs batted in—Young [3], May, Melton [2], Whitehead [5], Moore [2], Danning, Ott, Cuccinello, Mahan. Two base hits—Danning, Whitehead. Three base hit—Whitehead. Home runs—Young, May. Left on bases—New York, 7; Philadelphia, 8. Bases on balls—Mulcahy, 2; Melton, 3; L. Brown, 3. Struck out—Melton, 7; L. Brown, 4. Hits—Mulcahy, 6 in 1 1-3 innings; L. Brown, 11 in 6 2-3. Wild pitches—Melton, L. Brown. Losing pitcher—Mulcahy. Umpires—Reardon, Goetz, and Pinelli. Time—2:04. Attendance—10,334 [5,532 women].

REDS SWEEP SERIES.

Cincinnati, O., July 5 (AP).—The Reds today came from behind with three runs in the ninth for a 5 to 4 victory over the Pirates and a clean sweep of their three game series. The rally was touched off by Lonnie Frey's double. Ival Goodman was saved by Arky Vaughan's fumble. Frank McCormick singled to score Frey. Mace Brown replaced Danny MacFayden. Ernie Lombardi lined out, but Harry Craft singled to score Goodman and Morrie Arnovich's single scored McCormick. Score:

PITTSBURGH.	AB	R	H	P	A	CINCINNATI.	AB	R	H	P	A
H'ndley,3b	4	0	0	2	1	Bigg,3b	5	0	1	1	1
Gustine,2b	4	0	2	1	3	Frey,2b	4	2	3	0	3
Elliott,rf	4	0	0	2	0	G'dman,rf	5	2	1	3	0
Vaghan,ss	4	2	3	1	5	McC'k,1b	6	1	3	10	1
Br'ker,1b	3	0	1	10	0	L'mbardi,c	4	0	0	4	0
Van Rob,lf	4	1	1	2	0	Craft,cf	5	0	1	5	0
DiM'gio,cf	4	0	1	3	0	Arn'vich,lf	4	0	3	3	0
Lopez,c	2	1	1	2	1	Joost,ss	4	0	2	0	4
M'F'y'n,p	3	0	0	0	0	Turner,p	3	0	0	1	1
Brown,p	0	0	0	0	0	Berg,p	0	0	0	0	0
	33	4	6	*26	14		†41	5	14	27	9

*Two out when winning run scored.
†Gamble batted for Turner in eighth.

Pittsburgh	020	011	000—4
Cincinnati	000	020	003—5

Errors—Gustine, Vaughan, Joost [2]. Runs batted in—Vaughan, Van Robays, DiMaggio, Goodman [2], McCormick, Craft, Arnovich. Two base hits—Van Robays, DiMaggio, Frey, McCormick. Home runs—Vaughan, Goodman. Sacrifice—Brubaker. Double play—Lopes to Gustine. Left on bases—Pittsburgh, 5; Cincinnati, 12. Bases on balls—MacFayden, 2; Turner, 2. Struck out—MacFayden, 2; Turner, 3. Hits—MacFayden, 12 in 8 1-3 innings; Brown, 2 in 1-3; Turner, 5 in 8; Berg, 1 in 1. Passed ball—Lopez. Winning pitcher—Berg. Losing pitcher—MacFayden. Umpires—Stewart, Barr and Magerkurth. Time—2:10. Attendance—14,396 [8,164 women].

Towers Club Keeps Lead in A. A. U. Swim

Santa Barbara, Cal., July 5 [Special].—The Towers club of Chicago today retained the lead it built up yesterday in the National A. A. U. swimming and diving meet here, altho Ohio State university's Al Patnik and Earl Clark, divers, and distance swimmers from the Alexander House, Maui, Hawaii, cut into the Chicagoans' margin.

The Chicago team scored 18 points in winning both of yesterday's events, while the Hawaiian team built its total to 11 today when Bunmei Nakama, 16 years old, upset predictions by winning the mile free style event by 50 yards. Ohio State scored 8 points to take third place when Patnik, in a farewell performance, retained his three meter springboard title and his teammate and closest rival, Earl Clark, finished second.

Swims Away from Field.

Nakama, slender young brother of Kiyoshi Nakama who had failed to retain his 220 yard crown yesterday, made a show of the field in the mile today. Regarded as only a fair prospect by his teammates inasmuch as he was engaging in major competition for the first time, he took the lead at the half way mark and from that point simply swam away from the field. William Smith of Honolulu touched out Rene Choteau of Yale university for third place. Nakama's time was 21 minutes 31 4-10 seconds, while Smith finished in 21:47.2, and Choteau in 21:47.4. José Balmores of Maui was fourth.

Patnik scored 163.8 points to Clark's 160.94 in winning the highboard diving title. He trailed Clark by a point after the five compulsory dives, but scored 99 in the optional back one and a half layout to Clark's 72.6 to take command.

Patnik Ends Competition.

Clark, the only diver who ever defeated him in four years of major competition, outscored him in the qualifying round yesterday also. Today the two easily stood out in the field, the winner of third place, John Hood of Hayward, Cal., scoring only 147.23 points.

Following today's competition Patnik said he would retire to go into business in Cleveland.

Parichys Beat Rivals, 10-7, on Elaine Groth's Triple

A five run rally in the ninth inning, featured by Elaine Groth's triple with the bases loaded, gave the Parichy Bloomer Girls a 10 to 7 victory over the Rivals on Spencer Coals field last night. Alice Reid for the Parichys and Catherine Castator for the Rivals were starting hurlers, but both gave way to relief pitchers with Laura Bishop, who took over in the third inning, being credited with the victory. In a nonleague game the Raab Tailors defeated the Atlas Beers, 10 to 5, at Midway stadium. Tonight the Rivals meet the Jewels of Cincinnati, O., and the Parichy Girls play the Holts of St. Louis in Parichy stadium.

MOON MULLINS—AN EYE FULL

Dodgers Beat Bees, 6 to 2, in 20 Innings

[Continued from first sport page]

that futility in the 17th with two on and one out.

Kimball Winning Pitcher.

Casey finally was taken out after walking Gene Moore to start the 19th and getting Chet Ross on a grounder to Reese. Vito Tamulis came in to issue an intentional pass to West and immediately was replaced by Newell Kimball, who became the winning pitcher. Newell fanned Miller to end that inning, but went wild in the finale, after the Dodgers had given him the victory.

He walked both Masi and Johnny Cooney, the latter batting for Joe Sullivan, and Durocher hastily summoned Tex Carleton, who disposed of the next three Bees with no trouble.

Sullivan, charged with the loss, pitched beautifully from the 10th to the 20th, yielding only two singles by Blimp Phelps and another by Pete Coscarart. But Dixie Walker opened the final inning with a single off Sullivan's glove. Jimmy Wasdell bunted, Sullivan's throw bouncing off Jimmy's back at first to put runners on third and second.

Walks In Winning Run.

Sullivan purposely walked Gus Mancuso and then unintentionally passed Camilli to force home the winning run. Then Dick Coffman took over without success. Miller fumbled Joe Gallagher's grounder and Wasdell scored. Coscarart popped to Miller and Kimball forced Durocher, running for Mancuso.

Peewee Reese singled to left, scoring Camilli and Gallagher. Lavagetto bounced to Coffman to end it.

Casualties included Joe Medwick, who left in the 15th when hit on the right wrist by a pitched ball.

Stengel, Kelly Banished.

Others were Manager Casey Stengel and his first lieutenant, George Kelly. They were banished by Umpire Bick Campbell in the 10th in an argument after Campbell suddenly turned and started for the dugout as Sullivan was delivering a pitch to Camilli. Dolph lined to Moore, but Campbell ruled time out and Dolf was permitted to bat again. Stengel stormed for five minutes and finally announced he was continuing the game under protest. Camilli then popped to Miller.

The Dodgers got their first run off Al Piechota in the sixth, when he walked Phelps with the bases filled. The second came in the ninth on singles by Camilli and Joe Vosmik and Coscarart's fly to Ross.

The first Bee run came in the first inning after two were out on Moore's single to center.

It was the sixth straight victory for the Dodgers and their 10th in the last 11 games. Score:

BROOKLYN.	AB	R	H	P	A	BOSTON.	AB	R	H	P	A
Reese,ss	3	1	2	5	6	S'nett,1b	10	0	1	10	2
L'zzo,3b	8	0	1	3	2	Masi,3b	8	0	2	3	0
Walker,c-rf	9	1	2	6	0	Moore,rf	8	1	2	7	1
Medwick,lf	3	0	1	5	0	Ross,lf	9	0	1	6	0
Wasdell,lf	1	1	0	2	0	West,cf	7	0	1	4	0
Phelps,c	9	0	2	20	0	Rowell,2b	7	0	1	7	7
Mancuso,c	1	0	0	2	1	W't'm'n,2b	0	0	0	0	0
*Durocher	0	0	0	0	0	Miller,ss	9	1	2	2	8
Franks,c	0	0	0	0	0	Berres,c	0	0	0	0	0
Camilli,1b	8	2	1	22	1	†Glossop	0	0	0	0	0
Vosmik,rf	2	0	1	2	0	Masi,c	4	0	1	6	2
Gilbert,cf	4	0	0	1	0	Piechota,p	3	0	0	0	1
Gal'gher,rf	3	0	0	0	0	Javery,p	0	0	0	0	0
Cose'art,2b	8	0	2	6	10	Sullivan,p	4	0	0	1	3
Hamlin,p	2	0	0	0	1	Coffman,p	0	0	0	0	0
Casey,p	3	0	0	1	4	‡Cooney	0	0	0	0	0
Tamulis,p	0	0	0	0	0						
Kimball,p	1	0	0	0	0						
Carleton,p	0	0	0	0	0						
	66	6	12	60	25		†70	2	14	60	26

*Ran for Mancuso in twentieth.
†Batted for Berres in seventh.
‡Batted for Coffman in twentieth.
§Warsler batted for Javery in ninth and Andrews for Rowell in nineteenth.

Bklyn.	000	001	001	000	000	000	004—6
Boston.	100	000	001	000	000	000	00—2

Errors—Phelps, Coscarart, Lavagetto, Masi, Sullivan, Miller. Runs batted in—Phelps, Coscarart, Camilli, Gallagher, Reese [2], Ross, Masi. Two base hits—West [3], Miller, Hassett. Stolen bases—Coscarart, Moore, Sacrifices—Hamlin [2], Casey, Wasdell, Berres, Rowell. Double plays—Reese to Camilli; Reese to Coscarart to Camilli [2]; Coscarart to Camilli; Miller to Powell to Hassett; Rowell to Miller to Hassett. Left on bases—Brooklyn, 17; Boston, 22. Bases on balls—Casey, 5; Tamulis, 1; Kimball, 2; Piechota, 6; Sullivan, 6. Struck out—Hamlin, 2; Casey, 3; Kimball, 1; Piechota, 1; Sullivan, 5. Hits—Hamlin, 8 in 9 innings (none out in 10th); Casey, 6 in 9 1-3; Tamulis, 0 in 0; Kimball, 0 in 2-3; Carleton, 0 in 1; Piechota, 7 in 9 [none out in ninth]; Javery, 0 in 1; Sullivan, 4 in 10; Coffman, 1 in 1. Hit by pitcher—Sullivan [Medwick]. Winning pitcher—Kimball. Losing pitcher—Sullivan. Umpires—Campbell, Klem, and Pallanfant. Time—3:16. Attendance—3,881.

Empire City Official Dies of Heart Trouble

New York, July 5 (AP).—William M. Butler, vice president of the Empire City Racing association and New York lawyer, died today of a heart ailment. He was graduated at Georgetown university in 1916.

Baseball's Big Six

BY THE ASSOCIATED PRESS.

BATTING.

	G	Ab.	R	H	Pct.
Wright, White Sox	66	261	43	94	.3601
Radcliff, Browns	69	264	40	95	.3599
Finney, Red Sox	61	288	47	101	.351
Danning, Giants	62	239	38	84	.351
May, Phillies	58	203	27	68	.335
Walker, Dodgers	57	225	34	75	.333

HOME RUNS.

AMERICAN LEAGUE.	NATIONAL LEAGUE.
Foxx, Red Sox....20	Mize, Cardinals...21
Trosky, Indians....17	Danning, Giants...11
Greenberg, Tigers..15	Fletcher, Pirates...11
Keller, Yankees....15	

RUNS BATTED IN.

AMERICAN LEAGUE.	NATIONAL LEAGUE.
Greenberg, Tigers..69	Danning, Giants...57
Foxx, Red Sox....66	Fletcher, Pirates...53
Walker, Senators...55	Mize, Cardinals....50

Phelps Keeps Dodgers in Battle Until Victory

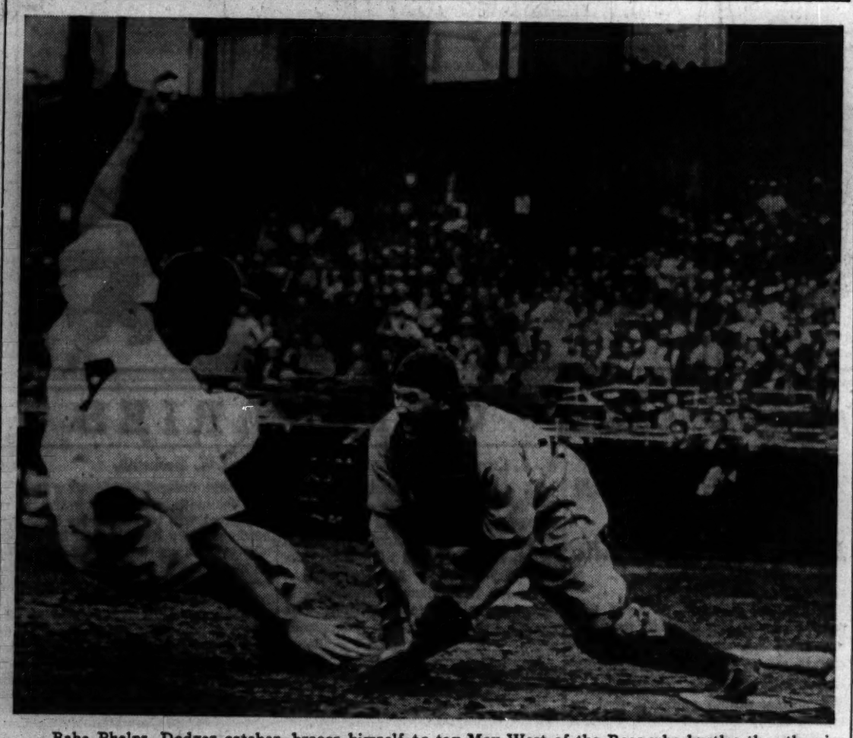

Babe Phelps, Dodger catcher, braces himself to tag Max West of the Bees who hurtles thru the air in a desperate attempt to score in the 11th inning of their 20 inning battle in Boston yesterday. West came from third when Joe Sullivan hit to Dolph Camilli at first, who threw to Phelps for the putout. The Dodgers won in the 20th inning, 6 to 2. [Associated Press Wirephotos.]

Athletics Whip Yankees, 6-3, on Home Runs

Philadelphia, Pa., July 5 (AP).—Home runs by Bob Johnson and Frank Hayes, coupled with Johnny Babich's seven hit pitching, gave the Athletics a 6 to 3 victory over the New York Yankees tonight.

Joe Gordon and Joe DiMaggio hit home runs for the Yanks, but both came with the bases empty. Hayes' homer followed Dick Siebert's single in the fourth. Johnson's smash came off Relief Pitcher Steve Sundra with Benny McCoy on base in the eighth and assured victory. Score:

NEW YORK.	AB	R	H	P	A	PHILADELPHIA.	AB	R	H	P	A
Crosetti,ss	4	0	0	0	4	Lillard,ss	3	1	0	5	2
Rolfe,3b	4	0	0	1	2	Moses,rf	3	1	1	2	0
Keller,rf	4	0	0	0	0	McCoy,2b	3	1	0	3	2
DiM'gio,cf	4	0	2	2	0	Johnson,lf	4	1	3	2	0
Selkirk,lf	3	0	0	2	0	Siebert,1b	3	1	1	8	0
G'rdon,2b	4	1	2	4	2	Hayes,c	4	1	1	4	0
Rosar,c	4	0	2	7	1	Ch'p'm'n,cf	4	0	1	4	0
D'hler'n,1b	3	0	1	8	0	R'b'ins,3b	2	0	1	1	2
Pearson,p	2	0	0	0	0	Babich,p	3	0	0	0	1
Sundra,p	0	0	0	0	0						
Donald,p	0	0	0	0	0						
	*34	3	7	24	9		29	6	7	27	8

*Henrich batted for Pearson in seventh and Mills for Donald in ninth.

New York	010	001	010—3
Philadelphia	200	200	02*—6

Error—Selkirk. Runs batted in—Johnson [3], Gordon [2], Hayes [2], DiMaggio. Two base hits—Dahlgren, Rosar, DiMaggio, Johnson. Home runs—Gordon, Hayes, DiMaggio. Stolen bases—Johnson, DiMaggio. Double plays—Lillard to Siebert; Rolfe to Gordon to Dahlgren. Bases on balls—Babich, 4; Pearson, 3; Sundra, 2. Struck out—Pearson, 6; Sundra, 1; Babich, 3. Left on bases—New York, 4; Philadelphia, 4. Hits—Pearson, 6 in 6 innings; Sundra, 1 in 1 [none out in eighth]; Donald, 0 in 1. Losing pitcher—Pearson. Umpires—Rue, Grieve, and Summers. Time of game—2:05. Attendance—25,520.

RED SOX BEAT SENATORS.

Washington, D. C., July 5 (AP).—The Boston Red Sox stopped their American league descent today as they pounded out 14 hits to beat the Washington Senators, 9 to 4. Jimmy Foxx hit his 20th homer of the year with none on in the third, and Ted Williams walloped his 11th in the fifth with one on. Score:

BOSTON.	AB	R	H	P	A	WASHINGTON.	AB	R	H	P	A
Doerr,2b	5	0	2	2	4	Case,cf	5	0	1	2	0
Cramer,cf	6	0	0	3	0	Travis,rf	5	1	3	3	0
Foxx,1b	4	2	2	8	0	Walker,lf	5	1	1	2	0
Will'ms,lf	5	1	2	5	0	Bonura,1b	5	1	0	10	0
Finney,rf	5	0	3	1	0	Gyselu,3b	5	0	2	1	0
Tabor,3b	5	2	2	2	4	Myer,2b	4	0	1	7	6
Cronin,ss	3	1	1	2	3	Pofahl,ss	4	0	1	2	2
Dees'lea,c	4	0	1	4	0	Early,c	4	1	2	4	0
Bagby,p	5	0	1	0	0	Leonard,p	4	0	1	0	4
						Hudlin,p	2	0	0	0	1
	41	9	14	27	11		39	4	12	27	11

Boston	031	040	100—9
Washington	001	020	010—4

Errors—Pofahl, Lewis, Walker, Williams. Runs batted in—Desautels, Bagby, Doerr, Foxx, Travis, Williams [2], Tabor, Cronin [2], Myer, Pofahl, Early. Two base hits—Williams, Foxx, Tabor, Doerr, Travis. Three base hits—Tabor, Finney. Home runs—Foxx, Williams. Early. Double play—Pofahl to Myer. Left on bases—Boston, 9; Washington, 11. Bases on balls—Bagby, 3; Masterson, 2; Hudlin, 1. Struck out—Bagby, 3; Masterson, 1; Hudlin, 1. Hits—Masterson, 10 in 4 1-3 innings; Hudlin, 4 in 4 2-3. Hit by pitcher—Hudlin [Desautels]. Wild pitch—Masterson. Losing pitcher—Masterson. Umpires—Rommel, Moriarty, and Hubbard. Time—2:14. Attendance—6,000.

MIDGET DRIVERS SCORE EXTRA IN RACES TONIGHT

Double points in the standings for the early season championship will be awarded the winners of the eight midget auto races scheduled for tonight in Raceway park, 129th street and Ashland avenue. Ted Duncan, who holds four Raceway track records maintains a slight lead in the standing for the title.

Victory tonight for Wally Zale, Bob Muhlke, Ray Richards, or Cowboy O'Rourke would move them into first place.

Three Homers Help Cubs Beat Cardinals, 11-5

[Continued from first sport page]

third out from Gleeson, who grounded gently to Mize.

Olsen didn't have to look far for trouble in the home second. His first pitch was boosted onto the nearby right field roof by Mize for home run No. 21. Mattick threw out J. Martin, but when he attempted to do the same to Orengo he lost his intended victim by tossing wild. Marion forced Orengo, moved to second when Owen was hit by a pitched ball, and scored on a single to center by Doyle.

Doyle Begins to Weaken.

Doyle began to weaken after Hack had been thrown out to start the fifth. Herman singled to center and Gleeson did the same. Nicholson walked, filling the bases, and Doyle continued to be liberal in pitching to Galan. Another pass forced Herman to score. Then Doyle, obviously disturbed by his own generosity, went to extra pains to throw strikes to Russell. Russell hit one of these choice pitches into the left field seats for a cleanup homer, making the score 9 to 2.

Olsen's fall from grace began on the No. 7 homer knocked into the left field bleacher by Moore at the start of the eighth. After one was out Mize walked and scored on Pepper Martin's triple past Nicholson. Orengo singled to score Martin and that proved the end of Olsen's term. Raffensberger stepped in and made short work of the next two men.

Hutchinson held the Cubs to one single for three innings but all this good work was erased by his experiences in the ninth. Herman led off with a single, but was forced by Gleeson. Nicholson followed with his No. 10 homer, which bounced around on the right field roof. Next came singles by Galan and Russell, but Collins grounded into a double play.

These Dodgers scored three of the four runs in the 20th which beat the Bees. Left to right: Jimmy Wasdell, Fred Walker, and Joe Gallagher, tired but happy in the dressing room after the game, agreed the last inning was worth waiting for.

Cubs Are Home Today to Open Against Reds

[Chicago Tribune Press Service.]

St. Louis, Mo., July 5.—The Cubs will be back on their home lot tomorrow and will depend on Jake Mooty to make a success of their series opener with the Reds. Mooty whipped them under their own electric lights a week ago tonight. Paul Derringer will open for the Reds.

One Cub not at all displeased over the ousting of Lefty Lanier in the second inning was Bill Nicholson, who thinks there should be a law barring left handers. In nine innings against Lefty Clyde Shoun yesterday Nicholson fanned twice, fouled to the catcher, and tapped to the pitcher. In his one appearance against Lanier today he popped foul to Brown.

NATIONALS PUT EDDIE MILLER ON ALL-STAR TEAM

New York, July 5 (AP).—Eddie Miller, Boston Bees shortstop, was selected today to replace Bill Jurges of the Giants on the National league All-Star team which will meet the pick of the American league in St. Louis Tuesday. Jurges is convalescing from an injury suffered when he was hit on the head by a pitched ball in a game with the Reds on June 23.

Whittinghill Beats Angelucci in 5 Rounds

Jack Whittinghill, Bloomington, Ill., middleweight, last night defeated Louis Angelucci, 1940 city Golden Gloves champion, in the five round feature bout of the weekly amateur boxing show in the Madison-Cicero arena. Tommy Mair, Chicago featherweight, stopped James Reid in the fifth round of the semiwindup. Other results:

Stanley Stockins stopped Ted Green [2]; John Guidara beat Rubin Hall [3]; Clark Triplett beat Enoch McClain [3]; Clarence Thompson stopped Walter Wodlik [3]; Julian Ford beat Roger McLean [3].

White Sox Win Third from Browns, 10-8

[Continued from first sport page]

forcing Appling across the plate. Kuhel flied out.

The score became 4 to 0 in the home third. Wright was hit by a pitched ball and scored on Tresh's double.

The first Brownie to reach first base was Clift, who opened the fifth inning with a double to left. Judnich drove Clift home with a single to right. Berardino's single to right center put Judnich on third, whence he scored on Heffner's fly to Wright. Joe Grace forced Berardino, then Auker and Roy Cullenbine walked, loading the bases. Radcliff tripled to left center, scoring Grace, Auker, and Cullenbine, whereupon Sharkey, the clubhouse boy, was flashed to have John's bath ready. Appleton went in and made George McQuinn pop to Appling.

Sox Regain Lead.

The thumping Sox were rapid about destroying the Brown lead. Solters, who had just seen the gent for whom he was traded clear loaded bases, decided to squelch hecklers of the swap. Julius warmed up by knocking the ball into the left field stands only a foot or so foul, then banged his fourth homer over the score board in right center to tie the score. Wright singled to right and stopped at third on Appling's double. Roxie Lawson replaced Auker and gave an intentional pass to Tresh, loading the bases. Lawson then walked Kennedy on four pitches, forcing Wright across the plate. Appleton fanned and Webb forced Kennedy, Appling scoring. Rosenthal fouled to McQuinn.

Clift opened the sixth with his 10th homer, but Appleton promptly settled and made Judnich, Berardino, and Heffner supply infield outs.

Kuhel walked at the start of the home sixth and, after Solters had fanned, scored on Wright's double to left. Appling grounded out, but Tresh singled to right, scoring Wright. Tresh was out trying to steal second.

Debate About Homer.

The Sox margin was reduced to one run in the eighth. Radcliff led off with his second extra baser, a double to left, paused for two infield outs, and trotted home ahead of Judnich when Walter socked his 13th homer. There was a debate about the homer after it had been ruled a fan had knocked the ball back into the field.

Rosenthal opened the Chicago eighth with a single to center and was forced by Kuhel. Solters singled to center, Kuhel going to third. Wright singled to right, Kuhel scoring and Wright stopped at second. Appling and Tresh were infield outs.

Bill Dietrich, who walked eight in the four innings he lasted in the second game of the Chicago-Detroit series this week, has been practicing control and will try to get the Cleveland Indians out in the game in Cleveland this afternoon. The Sox expect to face Mel Harder.

John Phillips, one of the American league's statisticians, made it known yesterday that John Rigney will not be deprived of the victory he so valiantly won in that one Joe McCarthy had thrown out, tho the victory will not count for the Sox in the league standings. Under the same interpretation of the ridiculous mixup, Monte Pearson will be charged with a loss. Official figures distributed Thursday night affect the pitcher standings but are to be restored a week hence, according to Phillips.

Cubs and Sox Up to Date Averages

SOX.

	AB	R	H	2B	3B	HR	SB	RBI	Pct.
Wright	261	43	94	15	5	3	3	41	.360
Appling	241	36	84	15	5	0	0	36	.349
Solters	139	20	47	12	0	4	1	29	.338
Dietrich	21	3	7	1	0	0	0	5	.333
Silvestri	9	3	3	1	0	1	0	2	.333
Rosenthal	149	24	47	7	2	3	2	25	.315
Tresh	268	30	64	8	2	1	0	36	.308
Kreevich	271	41	72	7	7	5	8	25	.266
Turner	38	2	10	0	0	0	0	4	.263
Kuhel	277	46	72	10	4	12	6	40	.260
Lyons	27	2	7	1	0	0	0	3	.259
Weiland			1	0	0	0	0	0	.250
Kennedy	292	40	72	14	1	2	1	18	.247
McNair	250	26	57	13	1	7	1	31	.228
T. Lee	32	3	7	1	0	0	0	1	.219
Appleton	10	2	2	0	0	0	0	0	.200
Brown	7	0	1	0	0	0	0	1	.143
Webb	44	5	6	1	1	0	0	3	.136
Knott	20	1	2	0	0	0	0	1	.091
Rigney	39	1	3	2	0	0	0	2	.077

Team batting—At bat, 2,372; hits, 665; percentage, .280.

CUBS.

	AB	R	H	2B	3B	HR	SB	RBI	Pct.
Gleeson	210	37	68	17	6	3	2	34	.324
Nich'son	217	35	70	13	3	10	1	49	.323
Herman	293	50	93	15	1	4	1	38	.317
V. Olsen	20	1	6	2	0	0	0	2	.313
Cavar'tta	152	32	46	10	4	2	3	20	.303
Leiber	185	23	55	8	1	5	4	35	.297
Hack	271	51	78	23	4	1	5	17	.288
Collins	63	8	17	2	0	1	1	3	.270
Todd	200	17	53	5	0	4	1	19	.265
Dalles'dro	145	18	38	12	3	0	1	14	.262
G. Russell	139	10	34	5	2	3	0	23	.245
Page	9	1	2	1	0	0	0	0	.222
Mattick	240	16	52	10	0	0	4	21	.217
Hartnett	28	2	6	0	0	1	0	5	.214
Galan	134	24	38	6	2	3	4	15	.209
Passeau	48	5	10	3	0	0	1	3	.208
Mooty	17	0	3	0	0	0	0	2	.176
French	47	3	9	2	0	0	0	3	.161
Rozell	49	5	7	0	0	1	1	4	.143
W. Lee	42	2	5	2	0	0	0	2	.119

Team batting: At bat, 2,571; hits, 688; percentage, .268.

Minor Leagues

AMERICAN ASSOCIATION.

	W	L.	Pct.		W	L.	Pct.
Kas. City	46	26	.639	L'sville	34	39	.466
Minn'polis	45	25	.643	St. Paul	33	38	.465
Columbus	32	36	.471	Ind'polis	31	40	.437
Milw'kee	31	35	.470	Toledo	27	40	.403

YESTERDAY'S RESULTS.
AMERICAN ASSOCIATION.
Columbus, 6; Toledo, 4.
Louisville, 5; Indianapolis, 3.
Only games scheduled.

PACIFIC COAST LEAGUE.
Oakland, 5; San Francisco, 0.
Los Angeles, 8; Hollywood, 0.
San Diego, 3; Sacramento, 2.
Seattle, 18; Portland, 8.

INTERNATIONAL LEAGUE.
Toronto, 7; Rochester, 4.
Newark, 4; Jersey City, 2.
Baltimore, 7; Syracuse, 6. [11 innings.]
Only games scheduled.

EASTERN LEAGUE.
Williamsport, 6; Elmira, 3.
Wilkes-Barre, 3; Scranton, 2.
Binghamton, 2; Albany, 1.
Only games scheduled.

MICHIGAN STATE LEAGUE.
Saginaw, 5; Flint, 3.
Grand Rapids, 8; Muskegon, 1.

THREE-EYE LEAGUE.
Springfield, 6; Moline, 5 [10 innings].
Evansville, 5; Decatur, 4.
Madison, 7; Clinton, 4.
Waterloo, 7; Cedar Rapids, 6.

SOUTHERN ASSOCIATION.
Atlanta, 12-3; Nashville, 2-2.
New Orleans, 6; Little Rock, 3.
Memphis, 12; Birmingham, 2.
Chattanooga, 6; Knoxville, 4.

TEXAS L

TRAFFIC TUNNELS COSTLY VENTURE, NEW YORK FINDS

Operation and Upkeep Top Superroad Expense.

BY HAL FOUST.
[Chicago Tribune Press Service.]

New York, July 5.—Chicago and Cook county engineers in the last year have been talking about automobile tunnels as part of Chicago's proposed superhighway system. They have not mentioned maintenance and operation costs or discussed the desirability of underground travel from the motorists' viewpoint. This article will cover both of these omissions.

The maintainance and operation of America's most famous vehicular tube, the 50 million dollar Holland tunnel under the Hudson river between Manhattan and New Jersey, costs $1,500,000 a year. This is at a rate of 10 cents for every vehicle that travels the 1.2 miles from island to mainland.

Of this dime, 1.14 cents represents the cost of collecting and auditing the tolls. The Holland tunnel experience indicates that maintainance and operation of heavily traveled tubes free of tolls would approximate $1,107,500 per mile per year.

Operation Expenses Cited.

"How does this compare with the cost of maintaining bridges and elevated highways?" this reporter asked at the office of the Port of New York authority, which operates the Holland and Lincoln tunnels under the Hudson and the George Washington and the Triborough bridges.

"There just isn't any comparison," the commission's spokesman replied. "Underground we have power drainage, power ventilation, and lighting expenses that don't exist above groun. Underground, for pscycho logical as well as practical reasons, we must have superior fire and police protection. A tow truck must be on duty 24 hours for instant assistance to any disabled automobile.

"Above ground, gravity handles drainage in most instances. Gravity and winds take care of ventilation. There is no daytime expenditure of electricity and at night the illumination does not have to be as intense. There is no demand for constant supervision for police, fire, and tow services."

Feeling of Being Confined.

In driving The Tribune road car thru the tunnels here, it was noted that all the cunning of modern science has been employed to dissipate a sensation of being buried alive. But the illusion isn't, entirely a success.

Walls are of clean tile, but they are nevertheless confining. The atmosphere may have less impurities than the air on Michigan avenue during heavy traffic, but it's different from outdoors. You don't forget that the illumination is artificial.

Noises, tire impacts more than exhausts, are an ear throbbing rumble in the tunnels. Walls, ceiling, and floor echo vibrations. Psychology rather than physics or physiology, however, probably would explain why most conversations among drivers and passengers cease during the fewer than two minutes underground.

In Jersey City, N. J., in the drive from the western mouth of the Holland tunnel to the Pulaski skyway, traffic uses a depressed roadway, a shallow tunnel without a lid on it except at cross streets. There's a similar sense of confinement that is relieved when the car returns to normal ground level and then rises on the long elevated highway trestle across the Hackensack and Passaic rivers to Newark.

Proposed Chicago Routes.

One tunnel route proposed by the Cook county highway department for Chicago would be a continuation of a northwest superhighway east from Sedgwick street for three-fourths of a mile to connect with Lake Shore drive just north of Oak street. Another under consideration by Chicago Park district engineers would extend under the Oak street beach for outer drive traffic to by pass the Michigan avenue, Oak street, Lake Shore drive bottleneck and to tap the connection with the northwest superhighway.

Proponents of a Congress street super parkway have been at a loss how to continue their arterial east from Canal street to the Outer drive so it would be of value to intersectional travel between the south and the west sides and between the north and the west sides. One suggestion has been to use a tunnel thru this downtown area.

The tunnel type of design is not without characteristic advances. It buries features of express traffic detrimental to adjacent real estate—the noise and the smell, not to mention the hazards. But motorists prefer the skies overhead for pleasant driving and for economical use of their gas tax funds.

FOURTH BROTHER IS HELD TO JURY FOR BOOTLEGGING

Tony Hodorowicz, 29 years old, 12417 State street, whose three brothers were convicted recently of violating the alcohol tax laws, was arraigned before United States Commissioner Edwin K. Walker yesterday on a charge of possessing and transporting alcohol. He was held to the grand jury in bonds of $2,000.

Hodorowicz was driving a truck loaded with contraband liquor when he was arrested at Calumet City last week. His brother, Frank, is serving a year and a day in Leavenworth penitentiary. A second brother, Peter, is in the federal reformatory at Milan, Mich., for a nine month term, and Michael, a third, has been placed on probation.

Playwright Zoe Akins' Brother Dies in Missouri

Humansville, Mo., July 5 [Special]. —James Duff Akins, 65 years old, retired merchant and brother of Zoe Akins, Broadway playwright, died today. He was a son of T. J. Akins, former Republican national committeeman from Missouri.

LITTLE ORPHAN ANNIE: Orderly Withdrawal

SMITTY—BACK TO NORMAL

Police Officials Attend Radio Show

(Story in adjoining column.)

[TRIBUNE Photo.]

Elissa Landi, motion picture actress who starred in first act of "Wings for America," fifth column series being broadcast by W-G-N last night, posed with Chief of Detectives John L. Sullivan (left) and Chief John C. Prendergast of the uniformed police before the show.

PATRIOTIC SERIAL DRAMA HAILED IN DEBUT ON W-G-N

Police Officials Studio Guests.

Wings for America, W-G-N's new patriotic serial, was given its première broadcast last night from the main W-G-N studio and over the Mutual Broadcasting system network.

A special studio audience that included many Chicago police officials as guests, as well as radio listeners thruout the nation, heard the stirring performance of Elissa Landi, vivacious stage and screen star, and Phillips Holmes, distinguished American actor, as the headliners in the thrilling serial.

Plays Girl Reporter's Rôle.

Miss Landi plays the part of Lorna Carroll, a CHICAGO TRIBUNE reporter, who "thinks America is a good place to live and a good way to live—and who thinks Americanism is worth fighting for." Holmes is cast as Riley Davis, W-G-N newscaster, who helps Lorna expose the activities of the fictional subversive group known as the Advance Front.

The Advance Front, listeners are told, represents a hidden army, battling against American democracy and freedom, drilling in secret and awaiting the moment to strike the blow for dictatorship. "Our men are everywhere," the fifth column leader asserts. "They work themselves into positions of trust in the key defense industries — munitions, communications, shipping, and aircraft."

Wings for America gets under way with Lorna Carroll, the girl reporter, appearing before a radio audience to broadcast her exposé of the Advance Front. She is introduced by Riley Davis, who tells of threats made to stop the broadcast. He adds that in the audience are police officials with secret industrial defense plans. These are the plans sought by the fifth columnists.

Fifth Columnist Steals Plans.

As Lorna begins her broadcast there is a cry of fire. A smoke bomb is discovered. In the panic that follows a traitorous studio usher slugs one of the policemen and steals the plans. Lorna is kidnaped by the fleeing usher. Events move swiftly to a conclusion with the capture of the usher, the return of the plans, and the saving of Lorna from a lethal gas chamber.

Miss Landi and Holmes were applauded by the W-G-N audience for their characterizations. Both praised the program as a patriotic means of acquainting the public with possible subversive activities. "I believe it is healthy to listen to such a program as this," Miss Landi said. "It makes you wholly conscious of your country for at least one-half hour a week."

Wings for America will be given each Friday at 7 p. m. for 10 weeks. The broadcasts will be supplemented by picture versions in the following SUNDAY TRIBUNE Graphic section. Producer and author of the series is Blair Walliser. Appearing with Miss Landi and Holmes last night were Marvin Mueller, Verne Smith, William Green, De Witt McBride, Al Halus, and Harold Stokes, and the W-G-N orchestra.

CITY'S AUTO TOLL FOR 6 MONTHS: 308 DEAD, 11,162 HURT

Automobiles killed 308 persons and injured 11,162 in 9,112 traffic accidents in Chicago during the first six months of the year, George W. Fleming, general secretary of Mayor Kelly's Keep Chicago Safe committee, announced yesterday. This compared with 305 deaths, 10,240 injuries, and 8,517 accidents in the first six months of 1939.

The 1940 death toll in Cook county was 430 up to 4 p. m. yesterday. Of these 322 were killed in Chicago, including 14 in July. Accidents have accounted for 245 injuries in Chicago this month.

Last month there were 46 deaths, 2,120 injuries, and 1,673 accidents. The toll for June, 1939, was 44 dead and 2,035 injured in 1,673 accidents.

Joseph Krast, 79 years old, 940 North Franklin street, died yesterday in the Henrotin hospital of injuries incurred Monday when, police said, he walked into the side of a moving automobile at La Salle and Maple streets. The car was driven by Elin Bohlin, 1100 North Dearborn street.

HIS HONOR DECLINES TO PUT SOME TEETH IN A DOG INJUNCTION

Mrs. Edith Strassheim, 4227 North Hermitage avenue, offered a good explanation yesterday to Circuit Judge George Fred Rush why Ole Kolseth's complaint that her two dogs howled all night could not be true.

"They bark only in case of fire or burglary," she said, "and there have been no fires or burglaries in the neighborhood lately."

Kolseth, who lives next door at 4233 North Hermitage avenue, wanted Mrs. Strassheim held in contempt because an injunction issued last January restrained the dogs from barking except during the type of emergencies mentioned. Judge Rush dismissed the petition, saying the injunction could not be enforced.

Judge William V. Brothers took a similar position last September when Kolseth sought contempt action because the dogs violated another injunction—not to mention his lawn and front porch. His opinion said no dog in a hurry could be restrained by anything.

THE FORGOTTEN WOMAN FIGHTS RETURN TO JAIL

Mrs. Daisy Tegtmeyer, once known as the forgotten woman of the county jail, began a new fight yesterday against a possible return to her cell. On June 24 the Illinois Appellate court affirmed a contempt order entered June 12, 1933, committing her to jail indefinitely for her failure to explain what she had done with a $32,000 trust fund of which she had been trustee.

Her attorney, Charles Liebman, announced yesterday that he had filed a petition for a rehearing and also a motion to stay the mandate ordering her return to jail. The Appellate court is expected to rule on both motions Monday.

Mrs. Myrtle Moore, Mrs. Tegtmeyer's sister, filed an affidavit yesterday asserting that Attorney L. Duncan Lloyd, counsel for the plaintiffs in the trust fund case, said he never intended to send Mrs. Tegtmeyer back to jail again. Attorney Lloyd, however, refused to commit himself on that point.

Mrs. Tegtmeyer, who is 61 years old, has served six years in jail. She has been at liberty since last October pending disposition of the appeal.

Two Boys Are Burned by Blast of Homemade Bomb

A homemade fireworks bomb, made from materials in a toy chemistry set, last night burned and cut two boys, 9 years old. They are Robert Meyer and James Simpson, both of 1752 North St. Louis avenue. The Simpson boy's father, Howard, told Shakespeare avenue police his son had lighted the bomb after the other lad had made it. Young Simpson was taken to Walther Memorial hospital suffering burns near his left eye and cuts on the face.

O'HARE ESTATE'S SOLVENCY SEEN, DESPITE CLAIMS

The estate of Edward J. O'Hare, president of Sportsman's park race track, who was killed in gangland fashion last Nov. 8, is expected to be solvent, despite pending claims of $327,906 and others already honored amounting to $4,656, William A. Smith, trust officer of the Northern Trust company, reported as executor yesterday.

Smith said a revised estimate had raised the value of the estate from $300,000 to $500,000, and that all claims are being contested. The largest, for $196,700, was brought by George Remus of Cincinnati, one time "king of the bootleggers." Other large claims are: $70,198, by the Oceanview Properties, Inc.; $24,089, by the Miami Beach Kennel club, and $23,471, by the Bristol County Kennel club, in all of which O'Hare was a stockholder.

O'Hare's will provided for a trust income of $600 a month to be paid to a sister, Mrs. Catherine Burris, 138 South 18th avenue, Maywood. The rest of the estate was to be divided among his children, Patricia Ann, Marilyn Jane, and Edward H. O'Hare.

Quarrels with Son-in-Law; Shot in Hip with Rifle

Joseph Matuszak, 51 years old, 2135 South Fairfield avenue, last night was shot in the hip with a .22 caliber rifle after a quarrel with Walter G. Zarne, 28, husband of his wife's daughter, Anne, 23. Matuszak told Marquette police the young couple had been estranged. Zarne, he said, approached the Matuszak home last night carrying the rifle and fired thru a door that had been slammed in his face. Police are holding Zarne on an open charge. Matuszak is in the county hospital.

FORMER BISHOP ABLEWHITE GETS MICHIGAN PAROLE

Jackson, Mich., July 5 [Special].—Hayward S. Ablewhite, former bishop of the Episcopal diocese of northern Michigan, was paroled today from the state prison here, where he had served nine months of a 1 to 10 year term for embezzling funds from his church.

He served the minimum term, less all possible good time allowances. The deposed bishop declined to discuss the case that sent him to prison, telling reporters, "I want to forget it." He said he had accepted a job in personnel work with a Detroit manufacturing firm.

Church shortages attributed to Ablewhite, which investigators placed as high as $100,000, were said to have resulted from his gambling in the stock market and backing a Chicago night club venture. He was known in Chicago's gay spots as "Abie the Bishop."

• OBITUARIES

W. A. Crow.

W. A. Crow, a commercial agent for the Milwaukee railroad, died yesterday of a heart attack in the Marquette building, 140 South Dearborn street, where he had his offices. He was 72 years old. Mr. Crow began work for the railroad in 1892. He leaves his widow and two sons. The family home is at 400 Ball street, Elgin.

Mrs. Emma D. Alshuler.

Services for Mrs. Emma D. Alshuler, widow of Charles Alshuler, a pioneer Aurora merchant, will be conducted at 10:45 a. m. tomorrow in the chapel at 332 Downer place, Aurora. Burial will be in Bethel cemetery in Ottawa. Mrs. Alshuler, who lived at 146 South Lincoln avenue, Aurora, died Thursday. A son, Jerome, survives.

Isaac A. Doff.

Isaac A. Doff, for many years Democratic committeeman of the 35th ward, died after a stroke yesterday while visiting Los Angeles with his wife, Lena. He was 59 years old. Former chief deputy bailiff of the Municipal court, Mr. Doff had been retired from politics for several years, making his home at 909 Foster avenue.

Sir Arthur S. Cope.

LONDON, July 5 (AP).—Sir Arthur Stockdale Cope, British painter whose portraits included those of King Edward VII., King George V., and King Edward VIII. [the duke of Windsor], died today at his home in Cornwall. He was 82 years old.

Robert W. Beckwith.

Private funeral services for Robert W. Beckwith, a veteran advertising executive, will be held today in Graceland cemetery chapel. Mr. Beckwith, who was 82 years old, died Thursday in his home at 3175 Pine Grove avenue. He started his business career in New York, but came to Chicago in 1890 as western manager of the S. C. Beckwith special agency, the first firm organized to act as advertising representative of newspapers. He was president of the company for a time. Surviving are his widow and a son, Earl D. Beckwith.

Louis H. Burno.

The funeral of Louis H. Burno, a resident of Blue Island since 1893, will be held at 2 p.m. today in the chapel at 13050 Greenwood avenue. Mr. Burno died in his home Thursday night of a heart ailment. He was 79 years old. At one time he had been employed on the early horsecars and cable cars, and later he was foreman for 25 years on the Rock Island railroad. He leaves his widow, Eleanora; a daughter, Mrs. Ida Bohmker of Kankakee, and four sons, Louis of River Forest, Wilbur of Detroit, Lynn of Blue Island, and Russell of Chicago.

Mrs. Charlotte Coe Hart.

Private funeral services for Mrs. Charlotte Coe Hart will be held at 1:30 p. m. today in her home at 200 East Chicago avenue, Palatine. Burial will be in Hillside cemetery. Mrs. Hart died Thursday in her home at the age of 88. She had been a resident of Palatine for 56 years. She was the widow of Andrew S. Hart. Surviving are a daughter, Lottie, and a son, Thomas, a member of the editorial staff of the Cook County Herald.

Arthur W. Malmquist.

Arthur W. Malmquist, assistant auditor of the Chicago Surface Lines, died in Little Company of Mary hospital yesterday at the age of 48. He began his career with the surface lines as a clerk in 1909. Surviving are his widow, Anna, and two sons, Arthur Jr. and Robert. The family home is at 8541 Laflin street. Services will be at 2 p.m. Monday in the chapel at 1107 West 79th street.

INDIANA STUDIES 2 ACCUSED SPEED TRAPPERS' BOOKS

Two field examiners for the Indiana state board of accounts began a scrutiny yesterday of books and records kept by Raymond Edgerley and Bernard Fleming, justices of the peace who are allegedly operating a speed trap three miles east of Gary. The examiners are Ralph E. Wilson and C. E. Ruston.

Edgerley was released from the Michigan City penitentiary in 1933 after serving almost seven years for robbery. Fleming is a former WPA worker. Arrests on the highways are made by Fleming, who takes the drivers before Edgerley in a tourist cabin court where they usually are fined $1 and $5 costs. Fleming has said that only 50 cents goes to Porter county in each case.

Indiana state police are combating the alleged speed trap by advising arrested motorists of their constitutional right to plead not guilty. Police said Edgerley and Fleming do not relish such pleas and usually dismiss the charges.

RADIO TELEPHONE PLANTS WIN PLEA TO COVER LAKES

The Federal Communications commission granted permission yesterday to Thorne Donnelley's ship-to-shore radio telephone stations at Lake Bluff and Mackinac Island, Mich., to operate on higher frequency bands which will permit the two stations to reach every ship on the Great Lakes. The stations are operated without profit as a service to persons on pleasure craft as well as an aid to all vessels.

Donnelley, who was notified of the permit by T. J. Slowie, commission secretary, said that heretofore the stations had a radius of about 100 miles during the day and not more than 200 miles at night. Only one other station, located on the Great Lakes at Lorain, O., has an equivalent high frequency.

The signature of the Illinois station is WAY and that of the Michigan station is WHC.

PRE-ARRANGEMENT
SAVES TIME and WORRY
Insures Economy
Lain & SON
UNDERTAKERS

Go to Church Sunday

"Give ear to my words, O Lord, consider my meditation." — Psalm v., 1.

CHRISTIAN SCIENCE.

CHRISTIAN SCIENCE CHURCHES

TWENTY-TWO BRANCHES OF THE MOTHER CHURCH, THE FIRST CHURCH OF CHRIST, SCIENTIST, IN BOSTON, MASSACHUSETTS, ARE IN CHICAGO.
Sunday service, 10:45 a. m.
Twentieth Ch., 10; Thirteenth Ch., 10:30. Sixth Ch. and Nineteenth Ch., 11.
Also afternoon or evening.
SUBJECT JULY 7.
"GOD."

Sunday school for pupils up to 20 years. Wednesday evening meetings, 8 o'clock, include testimonies of Christian Science healing. [Also 12 noon at Seventeenth Church.]

Downtown Reading Rooms,
8 S. Michigan and 11 S. La Salle.
Each of the twenty-two churches maintains a free public reading room, where the Bible and authorized Christian Science literature may be read, borrowed or purchased.

Radiocasting.
C. S. Program: Mon., Wed., and Fri., 7:30 to 7:45 A. M., WJJD [1130 kc.].
Monitor News: Mon., Wed., and Fri., 7 P. M., WHIP [1480 kc.].

Cooling System for Auto Engines

—four rooms of French period furniture—29-foot sailing sloop—buyer who wants a box brake, power shear and spot welder—dog boarding service for vacationers—people who hold course tickets of Madison street dancing school—autofocus enlarger—these were subjects of want ads in yesterday's Tribune want ad section.

Each new day brings interesting new offers into the ever-changing columns of the Tribune want ad section. You will find it interesting and profitable to read the want ads today.

Thumb Torn Off, He Says Nothing—and Saves a Life

Osceola Mills, Pa., July 5 (AP).—Acrobat Frank Torrence lost a thumb while swinging on the flying trapeze of a carnival circus yesterday. The thumb caught in a swivel of the trapeze fastening and was yanked off as Torrence swung by his legs 90 feet above the cheering crowd. To cry out from the pain would have meant his wife's doom—for she was swinging from a strap held in his teeth. But, true to the spirit of a trouper, he gripped it tighter and completed the act.

UNDERTAKERS.

Lain & Son
Funeral Service
Information

SOUTH SIDE CHAPEL
63D AND HARVARD-AVENUE.

SATURDAY.
Blair, Phillip J. — 1 p. m. at chapel.
Goldthwaite, Hazel S. — Services private
Swartz, Malinda A. — 8 p. m. at chapel
Weller, August — 2 p. m. at chapel

NORTH SIDE CHAPEL
5501 NORTH ASHLAND-AVENUE.

SATURDAY.
Bakster, Jay W. — 10 a. m. at chapel
Hough, Ernest S. — 2:30 p. m. at church
Hough, Lillian Mary — 2:30 p. m. at church
Roeder, Henry — 2 p. m. at chapel
Turnbull, Ida B. — 2:30 p. m. at church

SERVICES TO BE ARRANGED.
Baldwin—Robert N.
Laughlin, James H.

EDWARD J. DONNELLAN,
Jeffery-blvd. at 77th-st.

McNEILL FUNERAL HOME.
$135—COMPLETE FUNERAL, GRAVE.
217 N. Cicero, nr. L. Aus. 1700. Vil. 5900.

MONUMENTS AND MAUSOLEUMS.

CEMETERY MARKERS, MONUMENTS AT savings. Sears-Roebuck State-st. Basement.

CEMETERIES.

BEAUT. Oakridge—Owner will sacrifice 8 grave lot. $150. Van Buren 1191.

DEATH NOTICES are received for publication in the next morning's Final Edition of the Chicago Tribune up to 11:00 each night. Call Superior 0100 —Want Ad-Viser.

DEATH NOTICES

In Memoriam.

VITOUS—Frank J. Vitous. In loving memory of our dear father, who was taken so suddenly one year ago today.
"We miss the sunshine of his smile,
The voice we loved is still;
His death has left a loneliness
This world can never fill."
HIS FAMILY.

ALSHULER—Mrs. Emma D. Alshuler, passed away July 4, in Aurora, age 70 years, born in Ottawa, Ill., Aug. 17, 1869. Survived by son, Jerome of Aurora, sister of Lewis of San Francisco, Max of New York City, and the late Nate Degen. Funeral services at chapel, 332 Downer place, Aurora, Sunday, 10:45 a. m., daylight saving time, Rabbi G. George Fox officiating. Interment Bethel cemetery, Ottawa, Ill.

BALDWIN — Robert N. Baldwin of 1638 Morse avenue, July 5, 1940, brother of Elizabeth, Richard, and Albert Baldwin and Mrs. Mary E. Harrigan, uncle of Albert Harrigan, Ethalinda Suter, Vincent, and Richard Baldwin. Member of Sincerity lodge, No. 982, A. F. & A. M. and V. N. A. P. O. C. and the Nat'l Ass'n of Postal Supervisors. At chapel, 5501 N. Ashland avenue, where services will be held Monday, July 8, at 2 p. m. Interment Rosehill.

BARKLEY—Emma A. Barkley, fond mother of Gladys Goetz and Robert A. Member of Corner Stone chapter, No. 726, O. E. S., Bethlehem Shrine, No. 1. Funeral Monday, 3 p. m., at chapel, 3807 Lincoln avenue. Burial Rosehill cemetery.

BARRETT—James W. Barrett, July 5, aged 39, husband of Helen, brother of Mrs. Carl Schwenk and John Barrett. Funeral Monday at 9 a. m. from late residence, 9930 Avenue M., to St. Francis de Sales church at 9:30. Interment Mount Olivet. South Chicago 0632.

BASILE—Lucy Basile [nee Corso], beloved wife of Antonio, loving mother of Mrs. Antoinette Castello, Mildred, Lawrence Columbo, Mrs. Lucy Ballas, Mrs. Ann Ballas, Ralph, Angelo, Anthony, Paul, and Mary Basile, fond daughter of Paulo Corso, and the late Maria Corso, sister of Mrs. Filemonia Marciano, Charles, Paul, Carmen Corso. Funeral from chapel, 931 W. Polk street, Monday, July 8, 1940, at 9:30, to Our Lady of Pompeii church. Interment Mount Carmel.

BELOSKY—Anna Belosky, wife of the late Israel, mother of Louis, Abe, Morrie, Jimmy, and the late Sam Belosky, and Fay Wolf, Esther Kreitzer, and Bessie Swartz. Funeral Monday, 1 p. m., at chapel, 3021 Fullerton. Interment Rosemont. Please omit flowers.

BLAIR—Philip J. Blair, 1818 Ogden avenue, July 4, 1940, father of Joseph, William, Edward, and Arthur Blair, brother of Horatio. At chapel, 63d and Harvard, where services will be held Saturday, July 6, at 1 p. m. Interment Mount Greenwood.

BLUNT—Walter R. Blunt of 1618 Elmwood avenue, Wilmette, husband of Jane K. Blunt, father of Mrs. Marian Hoods. Mass Monday, 9:30 a. m., St. Joseph's church, Wilmette. Resting at funeral home, 1118 Greenleaf avenue, Wilmette.

BOWSER—Matthew Morgan Bowser, beloved husband of Gussie Bowser. Funeral services Saturday at 8 p. m. at chapel, 5203 Lake Park avenue. Burial private.

BRADA—Josephine Brada, beloved wife of the late Charles, dear mother of Bessie, Charles, Julia, and George Brada, and Josephine Hauronic, dear grandmother of James E. Hauronic. Funeral services Monday, 2 p. m., at funeral home, 3301 Fullerton-av. Interment Bohemian National.

BRODERSEN—Margaret J. Brodersen [nee Schroeder], beloved wife of Jacob M., fond mother of Anna Shuh, Kathryn Catlin, and Alma Cory. Funeral Monday, at 1 p. m., at funeral home, 3653-55 Fullerton avenue. Interment Waldheim cemetery. Member of Harmony lodge, No. 3, O. D. H. Sisters.

BRODHAY—Mabel Allen Brodhay of 731 Hinman avenue, Evanston, wife of E. H. Brodhay, mother of Mrs. Jane Whiting. Services Saturday, 3 p. m., at chapel, 1460, Sherman-av., Evanston. Interment Edgerton, O. Minneapolis papers please copy.

CALLING—Andrew Calling, 2305 W. 91st street, beloved husband of Hulda S. [nee Anderson], fond brother of John. Funeral services Monday, July 8, at 3:30 p. m., at funeral home, corner 79th and Aberdeen. Interment at Oak Hill.

CARROLL—Mae L. Carroll, July 4, 1940. Funeral services at Christ Episcopal church, 65th street and Woodlawn avenue, the Rev. Walter Bibler officiating, Saturday, at 3 p. m. Interment Oak Woods. Remains will lie in state at Christ church chapel, Saturday, 10 a. m. to 3 p. m. For information call Fairfax 2900.

CHAMBERLIN—Charles C. Chamberlin of 7247 Euclid avenue, July 5, 1940, beloved husband of Katherine [nee Phelps], dear father of B. Phelps, son of James Chamberlin of Cleveland, brother of Philo, James Jr., Cornelia Chamberlin, and Mrs. Lucy Barrett of Cleveland. Member of Board of Education American Legion post. Past master of Reliance lodge, No. 1164, A. F. & A. M. Funeral Monday, July 8, 2 p. m., at chapel, 2700 E. 75th street, under auspices of Reliance lodge, No. 1164, A. F. & A. M. Interment Oak Woods.

CLIFFORD—John J. Clifford, late of 1402 W. 81st street, beloved husband of Eleanor Dunne Clifford, father of John F. and Arthur R. Clifford, son of the late Richard and Mary Ann Lyman Clifford, brother of James, Richard, and Ethel. Funeral Monday at 9:45 a. m. from funeral home, 5438 South Halsted street, to St. Sabina's church. Interment Holy Sepulchre. Boulevard 0662.

CLOONAN—Mary A. Cloonan, nee Brennan, beloved wife of Bernard, dear mother of Bernard V., the Rev. James F., Sabina J., and Edmund F., fond sister of Mrs. Kate Melvin. Funeral Tuesday at 10 a. m. from late residence, 5417 Congress street, to Resurrection church. Interment Mount Carmel. Please omit flowers.

CONNOLLY—Mother St. Wilfred Connolly, member of Institute Blessed Virgin Mary [Ladies of Loretto], beloved sister of Mother Beniti, I. B. V. M., Mother K. F. Connolly, College of Sacred Heart, Grand Coteau, La., and Robert Connolly of Belmar, N. J. Funeral Monday, July 8, 1940, 9 a. m., from Loretto convent, 6541 Stewart avenue, to St. Bernard's church. Interment Holy Sepulchre.

CORSO—Lucy Corso. See Basile notice.

DAVIS—Thomas Edward Davis, beloved son of Edward and Eileen, devoted brother of Mary Eileen and Dorothy Ann. Funeral Monday, 8:45 a. m., from late residence, 7218 Calumet avenue, to St. Columbanus' church. Interment Crown Point, Ind.

DUFFY—Elizabeth L. Duffy [nee Mohan], loving wife of Thomas J., fond mother of James J., Mary Blake, Thomas, Kathleen, John, and Robert, sister of Mrs. Margaret O'Neill and Mrs. Josephine Diffley. Funeral from late residence, 8230 S. Morgan street, Monday, at 9:30 a. m., to St. Leo's church. Interment Holy Sepulchre.

ELLIOTT—Mary Elliott [nee Montgomery], dearly beloved wife of Fred B., fond mother of Mrs. Marcia Mackay. Funeral Monday, July 8, at 2 p. m., from funeral home, 7600 W. Grand avenue at Circle. Burial Acacia Park cemetery.

FOUNTAIN—Henry J. Fountain of 411 N. Ashland avenue, La Grange, suddenly, beloved husband of Julia A., father of William E., Marguerite H. Toates, and Ruth Hewitt, brother of William and Robert. Resting at funeral home, 35 N. La Grange road, La Grange. Services Monday, at 2 p. m., at the La Grange Congregational church. Interment Mount Emblem.

HART—Charlotte Coe Hart, beloved mother of Lottie C., Thomas C., and the late Horace H., Thursday, July 4, at the age of 88. Private funeral will be held at the late residence, 200 E. Chicago avenue, Palatine, Saturday, July 6, at 1:30 p. m. Burial Hillside cemetery, Palatine.

HEROUX—Francis A. Heroux, beloved husband of Dorothy [nee Macklin]; darling father of Dorothy, Thomas, Jean, and Francis A. Jr. Funeral Monday, 9:30 a. m., from funeral home, Lake street and 2d avenue, Maywood, to St. Luke's church, River Forest. Interment All Saints'.

HORNE—William M. Horne, brother-in-law of Mrs. Fannie C. Horne, uncle of Mrs. Ethel Selzer and Jean E. Horne. Resting at funeral home, 5708 W. Madison street, where services will be held Saturday at 2:30 p. m. Interment Rosehill cemetery.

HYMAN—Beatrice Hyman, nee Goldman, wife of Harry, dearly beloved sister of Bennett, Joe, Ethel, Dora, and Belle. Funeral services Monday, 10 a. m., at chapel, 5206 Broadway.

JABLONSKI—Leonard F. Jablonski, suddenly, July 5, age 18 years, beloved son of Walter Jablonski and the late Martha Jablonski, dear brother of Ted, Carrie, Victor, Ursula, Wanda, Mary, Sister De Lourdes, Bernard, Gertrude, and Florence. Funeral Monday, 9:30 a. m., from funeral home, 5325 Fullerton, to St. Stanislaus B. & M. church. Interment St. Adalbert's cemetery.

JONAS—Charles C. Jonas, 2707 S. Hamlin avenue, beloved husband of Maria, nee Jaehnke; father of Arthur, Olga Boomsma, Charles Jr., and Alfrieda Neuman, 11 grandchildren, and 9 great-grandchildren. Funeral Monday, July 8, 1:30 p. m., from chapel, 2658 S. Hamlin avenue; 2 o'clock at Grace Evangelical Lutheran church, 28th street and Karlov avenue. Burial at Concordia cemetery. Lawndale 2074.

LEET—Charles N. Leet, beloved husband of Mayme. At rest at funeral parlor, 6749 Sheridan road. Services Monday, 11 a. m., at Acacia Park cemetery chapel.

LOEB—Edwin M. Loeb, son of Isador and Frieda Weiler Loeb, in Erie, Pa., July 3, 1940. Funeral services at old Burton homestead, 10 o'clock Sunday morning. Interment Anshe Hesed cemetery.

LUKAS [Lukaszewicz]—Eleanor Lukas, July 5, 1940, beloved daughter of Adolph and Antoinette, sister of Sigmund. Funeral Tuesday, July 9, 9:30 a. m., from chapel, 4358 S. Richmond street, to Five Holy Martyrs church. Interment Resurrection. Information, Lafayette 4480.

McMILLAN—Belle McMillan, July 5, 1940, at Presbyterian home, Evanston, Ill. Funeral service 2:30 p. m. Monday, at chapel, 1567 Maple avenue, Evanston. Interment at Memorial Park.

MANSKE—See Vondrak notice.

MUELLER—Walter Mueller, suddenly, beloved son of Peter H. and Elfriede Mueller, fond brother of Irmgard, Elfriede, Frank, and Peter H. Mueller, finance of Evelyn Coleman. Remains at funeral home, 3314 Armitage avenue, until 2 p. m. Saturday. Private cremation at Montrose cemetery.

MURRAY—See Frances Reilly notice.

NOSEK—Michael B. Nosek, 81 years old, of 1648 Washburn avenue, passed away at 5 p. m. Thursday, left surviving him his wife, Bessie Nosek, and his sons, Attorney Joseph W. Nosek, Harry, John, and Stanley Nosek, and daughters-in-law, Mae, Edith, Emily, and Stesania, and nine grandchildren. Burial Monday, 10 o'clock, from 1511 S. Pulaski road to Bohemian National cemetery.

OLSEN—Henry W. Olsen, beloved husband of the late Anna M., father of Albert, Emily, Alvin, Henry, Alfred, Raymond, and Lester, six grandchildren, one brother and three sisters in Denmark. Services at chapel, 8608 S. Summit avenue, Monday, 2 p. m., under the auspices of Gresham lodge, No. 1032, A. F. & A. M. Member of Normal lodge, No. 509, I. O. O. F. Interment Mount Hope. Stewart 6115.

OSMUNDSEN—John Osmundsen, July 5, 1940, dear father of Norris. Member of Carpenters' union, local No. 181. Services Saturday 3 p. m., at funeral chapel, 4338-40 Fullerton avenue. Interment Irving Park Boulevard cemetery.

PARAZAIDER—Bessie Parazaider [nee Trnka], late of 1801 South Racine avenue, July 4, 1940, dearly beloved wife of Louis, loving mother of George, Lillian Mariner, and Edward, dear daughter of Zofia Ptacnik and stepdaughter of Rudolph Ptacnik. Resting at and funeral at chapel, 1814 South Throop street, Monday, July 8, at 1:30 p. m. Interment Bohemian National cemetery. Call Canal 1207.

PARO—George A. Paro, July 5, 1940, of 6354 N. Paulina, husband of Margaret W. and father of Frances Wilson. Services Monday, 4 p. m., at Schuette & Vorpagel chapel, Burlington, Wis. Interment Burlington.

PFAU—Emert Sidney Pfau Sr., July 4, 1940, husband of Edith R. Pfau, father of Donald M., Howard W., Emert S. Jr., Roger B. Pfau, and Mrs. Lois Douglas. Services and interment East Moline, Ill., Saturday, July 6.

REDDERSON—Irene M. Redderson, nee Williams, wife of Arthur, mother of Shirley, daughter of James and Cora Williams, sister of Adam J. and Clarence E. Williams. Member of West Englewood chapter, No. 894, O. E. S., and grand representative O. E. S. of Ontario, Canada. Resting at chapel, 1648 W. 63d street, until Saturday noon. Services 3:00 p. m., Saturday, at Thoburn Methodist Episcopal church. Interment Beverly.

REILLY—Frances Reilly, July 5, daughter of the late Charles and Mary Reilly, sister of Mrs. Katherine Murray and the late Mamie Cruise, aunt of Madeleine Kaveny, Riley, and Eileen Murray. Funeral Monday, 9 a. m., from residence, 7807 Ridgeland avenue, to Our Lady of Peace church. Mass 9:30 o'clock. Interment St. Mary's cemetery, Bloomington, Ill. Bloomington papers please copy. South Shore 8822.

ROGERS—Alta Rogers, wife of the late John, mother of Mrs. Maude Coombes. Member of Cook County Rebekah lodge, No. 90, I. O. O. F. and Royal Neighbors of America. Services 1:30 p. m. Monday at chapel, 1648 W. 63d street. Interment Cedar Park.

SWARTZ—Malinda A. Swartz, 7137 Union avenue, July 5, 1940, beloved wife of Harry Swartz, sister of Max, Ray, and Homer Reitz, Mrs. Annie Rauch, Mrs. Clara Sowers, Mrs. Maude Heilman, Mrs. Helen Smith, and Mrs. Caroline West. At chapel, 63d and Harvard, where services will be held Saturday, July 6, at 8 p. m. Interment Harrisburg, Pa. Harrisburg papers please copy.

SWIDERSKI—Genevieve Swiderski, July 5, 1940, of 8628 Saginaw avenue, beloved wife of Peter, dear daughter of Frank and the late Frances Michalak, fond sister of Mrs. Cecilia Werner, Harry, and Walter Michalak. Funeral Tuesday, 9:30 a. m., from chapel, 2614 E. 87th street, to St. Bronislava's church. Interment Holy Cross cemetery. Saginaw 5370.

THIEM—Anna Thiem, July 4, 1940, beloved wife of Frederick, dear mother of Le Roy, Harvey, Grace, and Maude Newman, sister of Minnie Wayman, Lawrence Jones, Carrie and Chris Reeb. Resting at chapel, 2700 E. 75th-st., until noon Saturday. Funeral at Windsor Park Evangelical Lutheran church, Saturday, 2 p. m. Interment Archer Woods.

VONDRAK—Emma K. Vondrak, July 5, beloved wife of Michael F., sister of Robert A., Amanda, and Lillian Manske. Funeral services Monday, 1:30 p. m., at funeral home, 5200 N. Western avenue, corner Foster. Interment Bohemian National.

DEDICATION ANNOUNCEMENTS.

LEIBOVITZ—Sarah Leibovitz, beloved wife of Louis, mother of Harold and Frances. A monument in her memory will be dedicated Sunday, July 7, 1940, 1 p. m., Knights of Joseph cemetery, Jewish Waldheim.

Commerce

Chicago Daily Tribune.

THE WORLD'S GREATEST NEWSPAPER

Finance

SATURDAY, JULY 6, 1940. *** 17

EXPORTS IN MAY TO S. AMERICA NEARLY DOUBLE

Exceed 40 Millions; Argentina Leads.

United States exports to South America in May nearly doubled, and exports to Latin America as a whole rose sharply, the department of commerce reported yesterday. The increase came at a time when the administration was considering methods of improving trade of the Americas thru such means as control of commerce with Europe, and American business leaders were urging measures to uproot Nazi-Fascist economic penetration in the southern republics.

Exports to South America climbed to $40,332,000 from $22,668,000 in May, 1939. Shipments to other Latin-American countries totaled $27,265,000, a gain of $4,908,000 over a year earlier. Imports from these nations also showed an increase, but not as large as in exports.

Argentina Takes Most.

Shipments to all the leading South American countries showed sizeable increases. Argentina led with $10,-[illegible],000, against $4,918,000 in May of last year. Brazil received $10,384,000 compared with $5,416,000 and Chile $3,694,000, against $1,621,000.

Despite heavy allied war purchases, the rise in exports to South America in May was proportionately larger than the gain in shipments to Europe which totaled $124,527,000, against $98,320,000 a year earlier. The buying of war materials, however, was largely instrumental in lifting the total of American merchandise exports in May to $325,306,000, a gain of $75,840,000 over 1939. This increase, previously reported by the department of commerce, was shown despite the loss of several United States trade outlets thru German invasions.

May Imports Increase.

May shipments to North America rose from $65,890,000 in 1939 to $90,-003,000, and Asiatic exports from $46,-602,000 to $49,105,000. Exports to Africa gained more than $4,000,000 and exports to Oceania more than $1,000,000.

Exports to France rose from $12,-969,000 in May, 1939, to $39,350,000 this year. The United Kingdom followed with a gain of $12,472,000 over the 1939 total of $37,350,000. Exports to Italy increased from $4,460,000 to $13,234,000. Shipments to Germany declined from $8,167,000 to only $70,000.

Sales to Russia fell from $3,641,000 to $499,000. Exports to Belgium and the Netherlands showed losses averaging about $5,000,000 for each country. Exports to Japan were cut to $13,721,000 from the $21,394,000 a year earlier.

Figures for Five Months.

In the first five months of the year exports amounted to $1,717,276,000, compared with $1,179,848,000 for the corresponding period in 1939. Imports totaled $1,082,310,000, against $915,-587,000.

Total May imports rose to $211,-382,000 from $202,493,000, a gain of $8,889,000.

Shipments to the United States from Europe in May declined $20,000,-000 from a year earlier, but large increases from South and North America and Asia more than made up for the loss.

Imports from France decreased about $2,000,000 and from the United Kingdom about $3,000,000. Imports from Canada increased to $36,180,000 from $28,270,000. Shipments from Italy rose to $4,210,000 from $3,290,000. German exports fell from $4,586,000 to $231,000.

Comparisons by Countries.

Comparisons of May foreign trade, by principal trading nations, follow [last three ciphers omitted]:

	1939.	1940.
Belgium	6,734	1,932
Canada	42,486	61,877
China	5,016	8,824
France	12,969	39,350
Italy	4,460	13,234
Germany	8,167	70
Italy	4,460	13,234
Japan	21,394	13,721
Mexico	6,296	7,472
Netherlands	7,136	1,232
Philippine Islands	7,007	9,791
U. S. S. R.	3,641	499
United Kingdom	37,350	49,822

Imports by principal countries:

Belgium	7,589	3,940
Canada	28,270	36,180
China	4,004	7,722
France	7,123	5,351
Germany	4,586	231
Italy	3,290	4,210
Japan	10,749	9,283
Mexico	3,995	6,889
Netherlands	3,153	1,125
Philippine Islands	9,361	9,054
U. S. S. R.	2,692	2,932
United Kingdom	15,190	12,115

POWER COMPANY PLANS SALE OF 50 MILLION LOAN

Permission to issue and sell $50,-000,000 of first mortgage 30 year 3 per cent bonds dated July 1, 1940, was granted yesterday to the Cleveland Electric Illuminating company by the Ohio state utilities commission.

The company will use the proceeds to redeem at 105 its outstanding $40,-000,000 of first mortgage 30 year 3¾ per cent bonds due in 1965, and to reimburse the company treasury for capital expenditures.

Treasury Recalls More of Its Cash Held in Banks

New York, July 5 [Special].—Banks of the New York federal reserve district that act as depositaries for the United States treasury were notified today that the treasury had issued a call for total repayments of $14,469,007 to be made on July 9. This is the fourth treasury call issued in the last two weeks, with this series of calls representing the first made since April, 1938. The treasury call for the entire country on July 9 will amount to $40,400,000, leaving a balance of $312,149,000.

Warns Arms Making Needs Time to Begin

Pittsburgh, Pa., July 5 (AP).—A. W. Robertson, chairman of the board of the $200,000,000 Westinghouse Electric and Manufacturing company, said today it would require from 4 months to 2 years for his company to begin production in mass quantities for national defense.

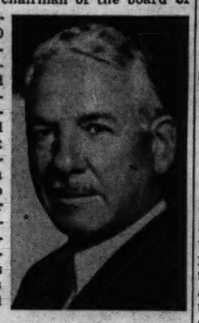

A. W. Robertson.

Asked in an interview if, in his opinion, this was representative of American industry, Robertson said it was.

He declared that in the case of Westinghouse "it would require almost a year before there would be any great quantity of finished products coming out. At the end of a year we'd be ready for mass production and at the end of two years, we'd be going great guns.

Warns It Will Take Time.

"I don't want to frighten people," he added, "but we'd be very foolish to think we can produce these things by just turning an automobile plant around and running it in reverse and getting battleships or airplanes off the [assembly] lines."

Robertson gave the interview after a trip to Washington where he said he discussed "briefly" with President Roosevelt and in detail with William S. Knudsen of the advisory committee for national defense the capacity of Westinghouse for defense production.

Asserting that he went to Washington voluntarily, Robertson said "we looked ourselves over and decided what we could do. We think that if large industrial concerns would survey what they can do, and place this information before the government, the whole production capacity of the country would be immediately available. There would be no fishing around and no hit and miss stuff."

No Orders for Gun Mounts.

As an example of the time required to begin production of defense goods, Robertson said "it will require four months to get machines to make gun mounts and we haven't got the order for the gun mounts yet."

A centralized tool machine manufacturing plant for Westinghouse is being established in Cleveland.

The Westinghouse survey showed the company "particularly qualified" to manufacture these defense necessities, on which Robertson said "major projects" could be started as soon as facilities are provided in the following periods of time:

Shells in large quantities—Time required to get into production 6 to 24 months, depending on quantity.

Fuse timers for shells—Twelve to fifteen months.

Gun Mounts in 4 Months.

Gun mounts and other gun necessities—Four to twenty-four months, depending on type and quantity.

Special and standard lighting equipment, including the newly developed radio controled seadrome contact lights—Some production at once.

Generators and motors for aircraft auxiliary power—Eight to twelve months.

Radio equipment for use on land, at seas, and in the air—Six to eight months.

REPORTS BRITISH ORDERS OF 100 MILLION IN WEEK

New York, July 5 (AP).—A spokesman for the British purchasing commission said today the British government had placed orders for $100,000,000 of war materials in the United States in the last week.

The new buying, he said, brought the total placed here by the British, and the French previous to their surrender, to $1,800,000,000. Of that amount, it was stated, 60 per cent represented airplanes, "with ordnance next in volume."

He said a total of 2,000,000 tons of steel had been bought in the United States and that steel purchases were being "stepped up."

WANT TO BUY A UNIT OF LIVE CHINCHILLA? IT'S FILED WITH SEC

Washington, D. C., July 5 [Special].—Chapman Chinchilla Sales company of Inglewood, Cal., has filed registration statements with the Securities and Exchange commission covering the public offering of 480 "mated pairs of live imperial chinchillas," it was learned today.

Since the SEC started receiving statements from prospective issuers of securities in 1934, it has received statements covering whiskey warehouse receipts and sales contracts covering oyster beds, but this is the first time that any registrant has sought to register a live, four-legged, fur-bearing animal.

To the question as to "type of issue," the registrant said:

"Mated pairs and fractional undivided interests in mated pairs of live imperial chinchillas, involving the use of certain "service and option agreement" and of a certain "grouping agreement" in connection with the sale thereof. Each pair, or fractional undivided interests aggregating one pair, of live imperial chinchillas is considered as a unit of offering."

The foregoing language applied to the proposed offering of "450 units at $3,200 per unit, aggregating $1,440,-000."

FLIGHT OF GOLD AHEAD OF NAZI ARMY GOES ON

Treasury Holdings Top 20 Billions.

Indications that much gold from countries invaded by German armies has eluded the conquerors were contained in treasury figures announced yesterday. These disclosed that $805,-916,981 of gold has been received in American in the last month, and that the treasury's holdings of the metal climbed above the 20 billion dollar mark July 2.

Whether Germany found large amounts of gold when her troops moved into Denmark, Norway, Belgium, Holland, and France has been a much debated question. Before the invasion France apparently had about 2 billions of gold exclusive of earmarked funds in America, Holland about 650 millions, and Belgium about 609 millions.

Flee Ahead of Germans.

Altho part of the inflowing gold has come from England and other countries not under German domination, some banking authorities consider it probable that much of it represents treasure saved from the German forces.

That view has been supported by statements of captains of tramp steamers arriving at New York with numerous shipments of gold. The seamen have told of escaping with their cargoes from approaching German troops.

It is definitely known that France sold $241,575,998 of gold last month before Paris was captured. A shipment of that amount was hurried to the United States on the American cruiser Vincennes.

Nearly 4 Billions in Year.

The need of a safe place for keeping European gold, has drawn $3,879,-275,533 of gold to the United States in the last year, yesterday's treasury statement showed.

These additions boosted the treasury stock to $20,014,825,642 on July 2, compared with $16,135,550,109 a year earlier. The 20 billion total represents about 80 per cent of the total world monetary supply. Holdings of 51 other nations are estimated at 5 billions. Besides the 20 billions, America holds $1,725,318,548 under earmark for foreign governments and central banks.

Total annual production of gold by all of the mines of the world does not exceed $1,000,000,000.

TEXAS CORP. SETS 3 PER CENT RATE ON DEBENTURES

Washington, D. C., July 5 [Special].—Texas corporation today filed an amendment to its registration statement naming the underwriters for its proposed issue of $60,000,000 debentures, due May 15, 1965. The amendment also stated that the debentures would bear 3 per cent interest. Proceeds will be used to redeem the company's 3½ per cent debentures due in 1951.

The public offering price of the debentures and the underwriting commissions are to be announced in later amendments to the statement. An underwriting group of 81 members, headed by Dillon, Read & Co., will offer the debentures to the public.

Scoville Manufacturing company filed an amendment to its registration statement setting the interest on its proposed $10,000,000 debentures due 1950 at 3¼ per cent. The offerings price is to be filed by amendment.

PENNSYLVANIA ASKS EQUIPMENT LOAN OF $7,995,000

Washington, D. C., July 5 (AP).—The Pennsylvania railroad applied to the Interstate Commerce commission today for authority to issue $7,995,000 of 2¼ per cent equipment trust certificates in connection with the purchase of new equipment costing $9,993,750.

The Pennsylvania proposes to buy 2,545 freight cars, 8 passenger cars, 25 steam locomotive tenders, and 2 steam passenger locomotives and tenders.

The freight cars will be built in its own shops and the passenger cars will be built by the E. G. Budd Manufacturing company. It has not been determined who will make the locomotives.

The I. C. C. authorized the Norfolk Southern railroad to sell to the Reconstruction Finance corporation $136,000 of 2½ per cent equipment trust certificates in connection with the purchase of 40 flat cars and 12 caboose cars costing $170,000.

NEW SECURITIES OFFERINGS DROP TO 18 MILLIONS

New York, July 5 (AP).—Public offerings of new securities declined during the week ended Thursday to $18,479,140, compared with $94,999,000 the previous week, Poor's Publishing company reported today.

Eighty-seven per cent of the total represented a demand for new money rather than refunding of existing debts, but practically all were municipal securities. Comparisons follow:

	Latest week.	Prev. week.	Year ago.
Municipal	$18,004,000	$ 5,497,500	$ 5,532,494
Public utility	2	58,000,000	14,000,000
Industrial		1,150,000	
Miscellaneous		35,070,000	996,000
Stock	475,140	261,500	6,469,150
Tot.	$18,479,140	$94,999,000	$26,997,644

GOVERNMENT GETS MOST OF INDUSTRY'S PROFIT AND PREPARES TO TAKE MORE

Taxes paid to federal, state, and local governments in 1939 by 183 leading American corporations are given in the following tabulation with comparative figures on profits, dividends, and other related data. Corporations will pay higher taxes for this year as a result of the recent increase in the federal tax rates. Congress is also considering new taxes on "excess" profits. Story in adjoining column.

[For fiscal year 1939] Name of company—	Total Assets	Total Shares Outstanding [Com. & Pfd.]	Total Number Stockholders [Com. & Pfd.]	Number of Employés [1939 Aver.]	1939 Total Taxes [All Kinds]	1939 Net Income After Taxes	Per Cent of Taxes to Net Earnings before Taxes	1939 Taxes per Common Share	1939 Dividends per Common Share	1939 Taxes per Common Stockholder	1939 Taxes per Employé
Acme Steel Co.	$ 14,877,284	328,168	3,414	3,000	$ 752,540	$ 1,908,609	28.3	$2.29	$2.00	$220	$251
Air Reduction Co.	44,186,719	2,563,992	13,230	3,966	1,351,329	5,076,825	26.7	.72	1.50	140	467
Allegheny Ludlum Steel Corp.	33,637,798	1,290,148	9,717	7,032	1,236,801	2,093,518	37.1	.98	.50	131	176
Allis-Chalmers Mfg. Co.	108,059,559	1,776,092	18,100	13,166	3,425,288	3,719,546	47.9	1.93	1.25	189	260
American Bosch Corp.	4,790,616	692,644	1,200	1,050	143,375	96,322	59.8	.21	none	119	137
American Can Co.	190,983,760	2,886,331	35,472	21,647	8,685,957	18,284,964	32.2	3.51	4.00	295	401
American Cyanamid Co.	77,345,777	3,086,496	21,000	9,300	2,469,964	5,420,748	31.3	.94	*1.60	132	266
Amer. Rad. & Stand. Sanitary Co.	125,028,305	10,087,565	52,900	†16,155	3,406,821	3,712,193	47.9	.34	.30	65	211
American Rolling Mill Co.	144,316,643	3,318,610	42,720	15,482	3,046,873	4,011,909	43.2	1.06	none	92	197
American Smelting & Refining Co.	172,014,893	2,691,669	28,750	27,995	7,200,000	13,057,145	35.5	3.29	3.00	344	257
American Steel Foundries	33,900,888	1,187,496	10,891	4,795	1,049,109	1,368,514	43.4	.88	none	96	219
¶Amer. Tel. & Tel. Co.	5,227,361,850	19,973,458	700,771	259,930	158,905,436	190,280,877	45.5	8.13	‡9.00	240	611
American Tobacco Co.	291,230,362	5,074,076	62,258	19,474	136,161,209	26,427,934	83.7	29.94	5.00	2,512	6,992
¶American Wat. Wks. & Elec. Co.	405,753,637	2,543,105	18,597	8,792	8,205,342	3,426,617	70.5	3.50	none	594	933
¶Amer. Zinc, Lead & Smelt. Co.	9,208,478	741,551	5,536	1,407	223,195	319,633	41.1	.33	none	43	159
Armour & Co.	†259,607,427	5,172,426	82,624	†51,158	†8,666,136	†4,844,493	64.1	†2.13	none	†210	†169
Armstrong Cork Co.	55,290,189	1,463,860	g9,269	g9,674	2,138,228	4,485,009	32.3	1.52	2.00	232	221
Atlantic Refining Co.	203,400,377	2,811,999	33,761	12,192	132,029,501	5,028,212	86.4	12.02	1.00	1,009	2,627
Atlas Powder Co.	22,420,219	318,886	4,513	g2,624	653,294	1,299,137	33.5	2.61	3.00	206	249
¶Baldwin Locomotive Works	61,071,156	1,093,047	13,667	6,872	2,407,680	542,026	81.6	2.34	none	192	350
Baltimore & Ohio R. R. Co.	1,206,747,086	3,151,585	39,339	37,306	10,983,500	d1,622,267	117.3	4.29	none	318	294
Beatrice Creamery Co.	24,254,702	474,758	7,366	5,776	1,353,851	1,956,439	40.9	3.58	2.00	322	234
Bendix Aviation Corp.	34,909,024	2,097,663	22,202	9,599	1,907,537	4,485,972	29.8	.91	1.50	86	199
Bethlehem Steel Corp.	732,932,382	4,852,768	73,598	95,029	21,191,492	24,638,384	46.2	7.10	1.50	459	223
Borden Co.	125,714,933	4,596,704	46,889	28,099	6,720,633	7,979,837	45.7	1.53	1.40	143	239
Borg-Warner Corp.	49,497,081	2,336,710	17,344	10,350	2,771,428	5,683,801	32.8	1.19	1.35	160	268
Bristol-Myers Co.	9,261,978	681,726	16,159	411	**941,905	2,201,492	30.0	1.38	2.40	58	2,292
Brunswick-Balke-Collender Co.	14,819,722	474,628	2,363	2,474	842,154	2,037,435	29.2	1.89	2.75	414	340
Bucyrus-Erie Co.	26,494,244	1,284,047	10,480	2,399	768,975	1,752,554	30.5	.63	.50	84	321
Burroughs Adding Machine Co.	36,672,849	5,000,000	17,448	h10,154	2,482,158	2,200,814	53.0	.50	.40	142	244
Butler Brothers	34,776,749	1,408,517	17,567	6,085	1,091,739	1,347,749	44.8	.96	.30	81	179
Case [J. I.] Co.	42,442,304	296,785	3,679	4,865	908,284	352,343	72.0	4.66	none	410	187
Caterpillar Tractor Co.	49,898,187	1,882,240	16,838	10,671	††2,404,960	6,004,890	28.6	1.28	2.00	143	225
Celanese Corporation of America	66,296,654	1,337,997	9,559	10,000	2,521,102	6,374,101	28.3	2.46	‡‡ .50	418	252
Certain-teed Products Corp.	15,838,960	698,409	6,680	2,718	364,365	348,099	51.1	.58	none	77	134
Chicago & North Western Ry. Co.	687,853,847	1,808,353	16,934	25,314	6,193,010	d9,109,868	none	3.91	none	398	245
Chrysler Corp.	222,494,989	4,351,132	49,181	60,743	**30,850,089	36,879,829	45.5	7.09	5.00	627	508
¶Cities Service Co.	1,068,578,766	4,471,136	k622,000	k24,000	‡‡18,236,868	6,588,742	73.5	4.92	none	36	760
City Ice & Fuel Co.	42,006,736	1,329,722	12,283	4,000	1,700,871	3,041,051	35.9	1.47	1.20	176	425
Colgate-Palmolive-Peet Co.	70,898,177	2,113,056	15,192	§10,500	8,125,480	6,632,655	55.1	4.14	1.00	771	774
¶Columbia Gas & Elec. Co.	682,480,314	13,324,283	††71,000	14,536	12,729,414	12,063,222	51.3	1.04	none	217	876
Commercial Solvents Corp.	20,042,568	2,636,878	26,523	1,160	‡20,006,692	1,600,390	92.6	7.59	none	754	17,247
¶Commonwealth Edison Co.	n841,424,013	10,471,516	87,738	16,773	26,291,098	25,414,500	50.8	2.51	1.65	300	1,567
Conde Nast Publications	6,153,971	327,144	1,000	1,600	239,522	240,327	49.9	.73	none	240	150
¶Consolidated Edison Co. of N. Y.	1,353,464,465	13,655,617	128,791	36,794	54,677,205	36,428,119	60.0	4.77	2.00	549	1,486
Continental Baking Co.	47,875,912	2,692,613	20,095	12,475	3,016,000	4,176,121	41.9	1.32	none	203	242
Continental Can Co.	126,145,000	3,053,971	37,499	15,054	3,273,919	8,635,787	27.5	1.15	2.00	94	217
¶Continental Motors Corp.	7,672,306	2,650,000	26,232	1,406	222,085	d215,165	3,200.3	.08	none	8	158
Corn Products Refining Co.	115,934,666	2,780,000	20,495	4,617	3,499,120	10,120,397	25.7	1.38	3.00	197	758
Crane Co.	109,410,126	2,541,431	12,000	16,800	3,614,995	4,612,555	43.9	1.54	.60	373	215
Crown Cork & Seal Co.	43,510,542	742,609	7,149	4,564	1,015,578	1,956,048	34.2	1.96	none	260	223
Crown Zellerbach Corp.	102,170,668	2,790,854	22,559	8,000	2,752,961	5,015,390	35.4	1.22	.50	197	344
Curtis Publishing Co.	52,097,144	2,466,474	17,636	3,789	‡1,289,793	2,142,516	37.6	.75	none	239	340
Cutler-Hammer, Inc.	8,908,085	659,998	2,995	3,124	519,125	814,670	38.9	.79	.75	173	166
Detroit Edison Co.	356,559,658	1,272,260	14,812	§§6,550	§§8,670,997	9,640,296	47.4	6.82	6.00	585	§§1,394
¶Devoe & Raynolds Co., Inc.	11,729,206	171,940	2,133	1,700	211,876	397,256	34.8	1.30	none	111	125
Diamond Match Co.	34,380,742	1,300,000	8,978	5,387	1,406,775	2,136,750	39.7	2.01	1.50	212	261
Douglas Aircraft Co.	24,583,770	600,000	6,552	7,589	1,719,595	2,884,197	37.4	2.87	3.00	262	227
¶Du Pont de Nemours & Co.	857,618,123	12,758,810	77,338	44,100	21,912,600	93,218,664	19.0	1.99	7.00	362	497
Eastman Kodak Co.	213,611,617	2,537,670	41,397	25,400	8,541,800	25,537,570	28.4	3.45	6.00	214	336
Electric Auto-Lite Co.	36,479,981	1,197,192	12,993	11,970	2,461,463	5,853,840	30.3	2.06	3.00	189	206
Electric Storage Battery Co.	96,994,236	4,990,140	14,118	4,900	1,478,077	1,820,661	44.8	1.63	2.00	105	308
¶Firestone Tire & Rubber Co.	174,752,790	2,399,926	28,359	29,411	**12,958,000	6,722,046	65.8	5.70	1.00	831	441
First National Stores, Inc.	31,483,680	821,989	9,267	13,458	2,008,287	2,741,633	42.3	2.45	2.50	217	149
Food Machinery Corp.	11,978,079	446,676	3,103	1,484	449,641	1,168,410	27.8	1.05	1.375	169	303
General Electric Co.	392,222,958	28,845,927	209,914	62,797	21,013,000	41,235,644	33.8	.73	1.40	100	335
General Foods Corp.	90,915,370	5,401,440	67,780	11,103	5,550,676	15,118,063	26.9	1.06	2.25	85	500
General Mills, Inc.	63,337,297	888,111	9,865	7,300	3,086,000	6,451,000	32.4	4.64	3.50	459	423
¶General Motors Corp.	n1,706,940,197	44,766,564	386,100	†194,887	**101,884,000	183,290,222	35.7	2.37	3.50	279	528
¶General Theatres Equipment Corp.	12,427,869	592,887	5,774	855	249,358	696,062	26.4	.42	.80	43	292
General Tire & Rubber Co.	16,600,286	551,298	2,704	3,338	**1,925,053	2,137,318	47.4	3.66	.50	2,463	577
‡‡‡Gillette Safety Razor Co.	25,222,936	2,298,769	24,770	††3,460	2,937,554	3,284,797	47.2	1.47	.60	147	849
Grant [W. T.] Co.	42,260,296	1,538,205	4,348	18,501	3,730,459	3,824,996	49.4	3.14	1.90	937	202
Hat Corporation of America	7,045,689	497,184	2,366	2,675	385,868	703,356	35.4	.82	1.10	198	144
Holland Furnace Co.	11,985,685	450,442	2,700	5,000	641,535	1,453,185	30.6	1.42	2.00	238	128
Houdaille-Hershey Corp.	13,684,846	959,000	9,425	5,000	894,501	1,487,607	37.6	1.14	.75	118	179
Hudson Motor Car Co.	30,063,981	1,588,810	††10,300	8,954	**2,992,800	d1,356,750	182.9	1.88	none	293	334
Illinois Central Railroad Co.	730,364,349	1,544,452	17,972	28,637	10,157,597	2,335,775	81.3	7.48	none	708	355
Inland Steel Co.	166,811,739	1,624,265	7,344	17,378	5,158,640	10,931,016	32.1	3.18	4.00	702	299
Interlake Iron Corp.	56,425,360	2,000,000	7,539	1,760	488,219	d553,978	none	.24	none	65	277
International Shoe Co.	84,243,624	3,343,300	7,536	30,276	3,313,644	6,588,209	33.5	.99	1.75	440	109
Jewel Tea Co.	10,668,212	280,000	4,636	3,625	**1,137,257	1,583,178	41.8	4.06	6.00	245	314
Johns-Manville Corp.	53,749,831	925,000	7,916	11,000	2,118,696	4,164,719	33.7	2.49	2.75	306	193
Kelsey-Hayes Wheel Co.	15,799,465	548,267	3,800	3,163	562,396	771,694	42.2	1.03	none	148	178
Kennecott Copper Corp.	361,182,334	10,821,653	80,412	§26,300	12,963,939	33,947,443	26.2	1.11	2.00	150	459
Kimberly-Clark Corp.	50,975,849	587,803	2,652	4,983	1,326,576	2,651,365	33.3	2.72	1.75	721	266
Kresge [S. S.] Co.	129,625,702	5,489,923	23,087	30,500	7,585,499	10,450,624	42.1	1.38	1.20	329	249
Kress [S. H.] & Co.	75,146,995	3,072,566	4,170	13,307	**4,135,522	4,963,870	45.4	1.76	1.60	1,351	311
Kroger Groc. & Baking Co.	53,843,391	1,823,701	25,268	§21,691	‡13,238,850	5,514,597	70.6	7.26	2.50	525	610
Lehigh Valley Coal Corp.	29,647,382	1,432,846	13,869	7,038	1,580,197	d1,548,181	4,935.6	1.31	none	147	223
Libbey-Owens-Ford Glass Co.	46,947,884	2,513,258	14,040	6,639	2,537,062	3,782,237	33.9	1.01	2.75	181	382
Libby, McNeill & Libby	55,117,463	3,627,985	12,196	10,719	2,039,032	3,782,237	35.0	.56	none	167	190
Liquid Carbonic Corp.	22,935,681	706,000	7,210	2,991	631,544	1,137,327	35.7	.90	1.00	88	211
Long-Bell Lumber Co.	34,864,412	335,461	7,700	4,992	595,722	d91,969	118.3	3.01	none	77	119
Loose-Wiles Biscuit Co.	28,586,115	560,710	b6,050	9,438	1,255,053	1,084,665	53.7	2.41	1.00	241	133
Louisville & Nashville R. R.	538,087,130	1,170,000	7,184	23,412	8,135,700	7,394,231	52.4	6.95	5.00	1,132	347
McCall Corp.	16,727,427	527,998	4,340	2,020	433,519	739,606	37.0	.82	1.00	100	215
McCrory Stores Corp.	22,941,747	1,040,253	2,829	††10,040	1,438,796	2,231,012	39.2	1.45	1.00	665	143
McGraw-Hill Publishing Co.	19,475,329	600,000	1,511	1,380	469,152	620,266	43.1	.78	.30	310	340
McLellan Stores Co.	8,735,584	763,181	2,709	6,000	462,882	973,306	32.2	.63	.60	201	77
Mead Corp.	49,202,671	700,509	4,225	4,100	636,025	744,028	46.1	1.03	none	256	155
Mengel Co.	9,997,430	483,029	††5,000	3,877	293,472	33,631	89.7	.70	none	70	76
Mesta Machine Co.	15,496,720	987,979	6,587	2,482	1,184,114	2,715,427	30.4	1.20	1.50	180	477
¶Middle West Corp.	448,094,088	‡3,308,355	‡33,500	8,388	8,616,046	4,120,492	67.6	2.60	none	257	1,027
Minneapolis-Honeywell Reg. Co.	12,237,497	652,600	4,300	3,250	790,730	2,158,582	26.8	1.27	2.00	221	243
Missouri Pacific Railroad Co.	688,738,459	1,546,396	e8,586	22,036	5,655,112	d13,093,263	none	6.82	none	1,617	257
Mohawk Carpet Mills	18,839,685	546,000	3,377	4,780	873,842	1,798,568	32.7	1.60	.75	259	183
Monsanto Chemical Co.	71,366,417	1,341,712	11,850	6,222	‡12,513,013	5,546,416	31.2	2.02	3.00	378	404
Montgomery Ward & Co.	251,836,896	5,418,701	59,669	49,000	12,732,300	27,210,455	32.0	2.44	2.00	219	260
Motor Wheel Corp.	13,448,363	850,000	8,500	2,562	730,915	1,849,239	28.3	.86	1.60	86	285
Mullins Manufacturing	6,133,762	574,825	2,439	2,018	226,353	149,213	60.3	.41	none	115	112
Nash-Kelvinator Corp.	47,722,898	4,291,299	44,875	11,800	13,223,991	d1,573,324	195.3	.75	none	79	273
National Biscuit Co.	125,470,736	6,537,493	56,092	18,969	6,945,280	12,334,004	36.0	1.10	1.60	137	366
National Cash Register Co.	47,655,116	1,628,000	18,846	18,163	1,783,515	1,805,086	49.7	1.10	1.00	95	99
National Dairy Products Corp.	193,666,088	6,353,956	71,898	36,543	8,472,828	13,034,157	39.4	1.35	.80	121	232
National Gypsum Co.	18,876,269	1,321,458	††6,000	2,400	544,623	1,455,237	27.2	.43	.25	99	227
National Supply Co.	73,206,084	1,726,156	††6,000	6,481	a1,430,762	1,190,787	54.6	1.24	none	572	221
Natomas Co.	12,503,835	975,750	3,137	316	384,431	1,432,877	21.2	.39	1.00	123	1,217
Neisner Brothers, Inc.	10,989,790	228,286	1,244	4,220	**1,139,468	678,478	62.7	5.56	1.25	1,383	270
New York Central R. R. Co.	1,820,476,112	6,447,313	62,094	87,392	32,238,235	4,509,236	87.7	5.00	none	519	369
¶Niagara Hudson Pwr. Corp.	621,607,681	‡10,065,813	‡80,107	11,380	15,571,459	7,323,763	68.0	$1.63	none	‡204	1,368
¶North American Co.	939,697,839	‡9,876,406	‡74,322	18,500	19,452,914	20,718,862	48.4	2.27	1.53	332	1,052
Ohio Oil Co.	133,748,393	6,917,914	35,266	5,648	‡10,007,000	1,492,086	87.0	1.52	none	317	1,772
Otis Elevator Co.	40,882,243	2,065,000	12,660	h11,986	1,463,477	2,751,026	34.7	.73	.90	128	122
Owens-Illinois Glass Co.	87,337,453	2,661

Stocks, Bonds

New York Stocks.

New York, July 5 (AP).—Selected stocks edged forward in today's market but the advance was accomplished on the second smallest volume for a full session in more than a year.

There was a slight show of activity in the first hour. Thereafter the ticker tape rested frequently and transfers for the five hours amounted to only 283,030 shares which, with the exception of last Monday's 272,920 shares, was the lowest aggregate since July 3, 1939.

Gains for several steel, aircraft, motor, rail, and specialty shares, running to a point or so in the forenoon, were reduced at the close.

Traders in boardrooms were few, the majority having decided to extend yesterday's recess.

Those who came down to Wall street displayed mild bullishness which was attributed partly to the stronger British war attitude. A brighter domestic industrial picture also was foreseen when rearmament spending gets going on a big scale.

Mounting taxes, the waning outlook for exports, and the desire of speculative forces to keep commitments light pending results of the national Democratic convention, tended to restrain buyers, analysts said.

Finishing ahead were United States Steel, Bethlehem, Chrysler, Douglas Aircraft, Westinghouse, General Electric, New York Shipbuilding, White Rock, Great Northern, Brooklyn-Manhattan Transit, and American Smelting. Losers of fractions were Anaconda, Kennecott, United States Rubber, and Western Union.

In a sluggish curb, gains of fractions were posted for Brewster Aero, Cities Service, and American Gas.

New York Bonds.

New York, July 5 (AP).—Rails moved upward briskly in a thin bond market today, steadying the whole corporate list.

Wall street observers said the preference for the carriers undoubtedly arose from the fact that freight car loadings last week reached their highest point of the year and analysts indicated they believed they may go higher.

Gains of 1 to 4 points were general among the rails, and some industrials benefited from the forward surge.

Transactions, however, continued small. The day's total was $4,740,600, face value, compared with $4,601,500 Wednesday.

Among the best gainers were Southern Pacific 4½s of '68 at 39⅝; Northern Pacific 6s at 59⅝; Nickel Plate 5½s at 63½; Walworth 4s at 61½; Portland General Electric 4½s at 71⅝, and American and Foreign Power 5s at 49⅝.

United States governments, only lightly traded, closed 2-32 point higher to 6-32 down.

Foreign government bonds, with the exception of a few Latin Americans, slipped. French 7½s dropped 30 points on three sales. Belgian 6s fell 10. Italian and German issues declined a point or so.

Chicago Stocks.

Transactions on the Chicago Stock exchange dwindled yesterday to 7,000 shares, compared with 10,000 on Wednesday. Prices showed a tendency to firmness, but the volume leader, Northwest Bancorporation, finished ¼ point lower.

Bank Stocks.

Northern Trust shares gained 2 points and Continental Illinois rose up a point yesterday in Chicago bank stock trading. Prices follow:

CHICAGO.

[Nominal Quotations.]

	—Yesterday— Bid.	Ask.	—July 3— Bid.	Ask.
American Natl.	180	190	180	190
Chicago Title	100	103	100	103
City National	93	97	93	97
Contl Illinois	76½	78½	75½	77½
First Natl	207	211	207	211
Harris Trust	285	295	285	295
Northern Tr	470	480	468	478

NEW YORK.

Bankers Trust	49⅝	51⅝	49¼	51¼
Bk of Manhattan	14¼	15¾	14	15½
Central Hanover	85½	88½	85	88
Chase	30¾	32¾	29¾	31¾
Chemical	44	46	43½	45½
First Natl	1600	1640	1600	1640
Guaranty	268	273	268	273
Irving	10¼	11¼	10¼	11¼
Manufacturers Tr	33¾	35¾	32¾	34¾
Natl City	24½	26	24½	26
N Y Trust	96	99	95½	98½

OTHER BANKS.

Bk of Am	33¾	35¼	32¾	34¾
First Natl Boston	41	43	40½	42½

WHAT STOCKS DID

[Friday, July 5, 1940.]

NEW YORK STOCKS.

TRIBUNE AVERAGES.

	25 indus.	25 rails.	50 stks.
High	160.90	19.49	90.19
Low	159.88	19.29	89.58
Close	160.20	19.36	89.78
Net change	+0.77	+0.14	+0.46

ASSOCIATED PRESS AVERAGES.

	30 indus.	15 rails.	15 util.	60 stks.
Net change	+0.2	+0.1	+0.2	+0.2
Friday	57.3	15.3	35.2	41.2
Previous day	57.1	15.2	35.0	41.0
Month ago	54.4	13.7	31.3	38.3
Year ago	65.6	17.5	36.7	46.2
1940 high	74.2	20.5	40.6	52.2
1940 low	52.3	13.0	30.9	37.0
1939 high	77.0	23.8	40.6	53.9
1939 low	58.8	15.7	33.7	41.6

Sixty Stock Range Since 1927.

	1937-'38.	1932-'36.	1927-'29.
High	75.3	72.8	157.7
Low	33.7	16.9	61.8

DOW-JONES AVERAGES.

	30 indus.	20 rails.	15 util.	65 stks.
Opening	121.44	25.95	22.46	41.38
11 A. M.	121.41	26.08	22.46	41.41
12 Noon	121.28	26.06	22.43	41.37
1 P. M.	121.39	26.05	22.45	41.39
2 P. M.	121.39	26.02	22.49	41.39
High	121.96	26.15	22.55	41.58
Low	121.02	25.91	22.40	41.25
Close	121.81	25.99	22.47	41.41
Net change	+0.55	+0.15	+0.13	+0.21

Transactions.

[In stocks used in Dow-Jones averages.]

Industrials	35,100
Railroads	17,700
Utilities	10,700
Total	63,500

TRADING FIGURES.

	Friday.	Wed'day.
Advances	242	273
Declines	123	172
Unchanged	147	134
Total issues	513	579
New 1940 highs	6	0
New 1940 lows	0	8

CHICAGO STOCKS.

TRADING FIGURES.

	Friday.	Wed'day.
Advances	24	28
Declines	11	25
Unchanged	12	13
Total issues	47	66
Share volume	7,000	10,000

LONDON AVERAGES.

[London Financial Times.]

	Close.	Net chge.
Industrials	73.3	—0.3
Railroads	36.0	+0.3

NEW YORK STOCK TRANSACTIONS

Friday, July 5, 1940.
Shares sold today.................283,030
Year ago..........................327,970

Friday, July 5, 1940.
Total sales 1940 to date......128,217,815
Total sales 1939 to date......116,289,395

[The figure in brackets after name of stock is annual dividend rate.]

1940 High.	1940 Low.	Description, div. rate, $s—	Sales in 100s.	Open.	High.	Low.	Close.	Net chge.
		A						
9	4¼	Adams Exp [.15e]	10	5¼	5½	5¼	5½+	¼
58¾	36½	Air Reduct [1a]	5	39⅝	39⅞	39⅝	39¾+	½
7	4	*Alaska Jun [.60]	6	4½	4½	4½	4½	....
12½	4¼	Alleghany pf xw	1	7½	7½	7½	7½+	⅝
14⅝	5⅝	Do pf $30 ww	9	8⅞	9	8½	8½—	⅛
17⅛	7	Do pr pfd	1	11⅝	11⅝	11⅝	11⅝+	⅛
26½	15½	Allegh L Stl [.50e]	3	21½	21½	21½	21½+	½
182	135½	Al Ch & Dye [6]	1	148½	148½	148½	148½+	½
16⅝	10	Allied Mills [.75e]	3	12	12	12	12 +	⅛
9⅝	4½	Allied Strs	18	6	6¼	6	6	....
41⅞	21⅜	Allis-Ch Mf [.50e]	6	29¼	29¼	29¼	29¼+	¾
2⅝	1⅛	Amal Leather	1	1⅛	1⅛	1⅛	1⅛—	⅛
21	12¼	Am Ag C D [.60e]	1	14⅞	14⅞	14⅞	14⅞—	⅛
75	41⅝	Am Airlines	14	62½	62⅝	62	62½+	⅝
45⅝	28	Am Br Shoe [.70e]	3	35	35	35	35 —	2
116⅛	87	Am Can [4]	2	95¼	95¼	95	95 +	1
33⅜	18	Am Car & Fdy	2	23½	23⅞	23½	23⅞+	⅝
51⅝	34	Do pfd	1	41	41	41	41 —	⅛
23⅞	13½	Am Ch & C [.80e]	1	19	19	19	19	....
15⅜	8	Am Cryst S [.25e]	1	9½	9½	9½	9½	....
91¼	75	†Do 6% pf [6].0.30		75⅝	76	75⅝	76 —	½
3¼	1¼	Am Encaus Til	1	1⅝	1⅝	1⅝	1⅝	....
2⅝	1	Am & For Pow	1	1⅝	1⅝	1⅝	1⅝—	⅛
28¾	10⅝	Do $7 pf [.70k]	1	15¼	15¼	15¼	15¼+	¼
50½	23	Am-Hawaii SS [1a]	4	25⅝	26	25⅝	26 +	½
6⅝	3	Am Hide & Leather	3	4½	4½	4½	4½	....
22⅜	10	Am Locomotive	2	12⅞	12⅞	12½	12½	....
14⅞	10	Am M & Fdy [.80]	2	11¼	11¼	11¼	11¼—	¼
5¼	2	Am Pow & Lt	6	3½	3⅝	3½	3½—	⅛
63¾	34⅞	Do $6 p [3.375k]	1	49	49	49	49 —	¾
54	28¾	Do $5 p[2.8125k]	1	43⅝	43⅝	43⅝	43⅝+	⅝
10⅝	4⅝	Am Rad & St S	9	6	6	6	6 —	⅛
12⅜	7	Am Saf Raz [.80]	1	8½	8½	8½	8½+	⅛
54	30¾	Am S & R [1.50e]	3	36	36½	36	36½+	¼
33⅝	19½	Am Stl Fd [.50e]	1	24	24	24	24 +	⅛
93	74½	Am Sugar pf [7]	1	76	76	76	76 +	1
175¼	145	Am Tel & Tel [9]	5	160¼	160⅝	160	160⅝+	⅝
91⅞	70	Am Tob B [5]	1	77⅝	77⅝	77⅝	77⅝+	⅛
5⅜	2⅝	Am Type Fdrs	3	3⅝	3⅝	3⅝	3⅝—	⅛
12⅝	5¼	Am Wat Wks	7	9	9	9	9	....
12	6	Am Woolen	2	8½	8⅝	8½	8⅝+	½
52½	25½	Do pfd [3k]	5	37⅞	38¼	37⅞	38 +	2
8¾	4¾	Am Zinc L & S	4	5¼	5¼	5¼	5¼	....
32	18	Anaconda [.75e]	20	20	20⅛	19⅞	19⅞—	⅛
7⅝	4	Arm Ill	16	4½	4⅝	4½	4⅝+	⅛
64⅝	35	Do pr pfd	9	40½	40⅞	40½	40⅞+	⅛
43⅝	22⅝	Armstrng Ck [.50e]	2	29	29	29	29	....
100½	82	†AssocInv pfd [5].0.50		87¾	87¾	87	87	....
25¼	13	A T & S F	10	15⅝	16⅛	15⅝	16⅛+	¼
23½	9⅝	Atl Coast Line	2	11½	11½	11½	11½	....
27⅝	18⅝	Atl Refining [1]	4	21½	21½	21⅛	21½	....
9⅞	7	Atlas Corp [.25e]	2	7	7	7	7	....
80½	57	Atlas Pow [1.50e]	1	61½	61½	61½	61½	....
5½	1⅝	Austin Nichols	3	2½	2½	2½	2½	....
8⅝	4¼	Aviation Corp	25	4⅝	4⅝	4⅝	4⅝	....
		B						
19⅞	12⅝	Bald Loco ctf	22	14⅝	14⅝	14⅝	14⅝—	⅛
6⅝	2⅝	Balt & Ohio	11	3⅝	3⅝	3⅝	3⅝	....
8	3½	Do pfd	6	4⅝	4⅝	4⅝	4⅝+	⅛
13⅝	7⅛	BarnsdallOil [.30e]	4	7⅝	8	7⅝	8	....
36⅝	20⅛	Bayuk Cigar [.50e]	3	26	26	26	26	....
127	102	Beech-NutPack[4a]	2	112¼	112¼	110½	110½+	½
36⅝	24½	Bendix Aviat [1e]	3	27½	27⅞	27½	27⅞+	⅛
89⅝	63⅝	Beth Steel [2.25e]	13	75⅛	75⅝	74⅝	75 +	1
125⅛	109½	Do 7% pfd [7]	1	120¼	120¼	120¼	120¼+	¼
11⅜	5⅝	Blaw-Knox	7	7⅛	7⅛	7	7 —	⅛
28⅝	12⅞	Boeing Airplane	3	13⅜	13⅜	13⅜	13⅜+	¼
29⅝	19⅝	Bohn A & B [.50e]	1	21½	21½	21½	21½—	⅛
24⅛	17	Borden Co [.60e]	5	18⅝	19⅛	18⅝	19⅛+	⅝
25⅞	12⅞	Borg-Warner [.50e]	4	15⅝	15⅝	15⅝	15⅝+	⅝
7	4⅝	Brew Cp Am [.60]	1	5⅝	5⅝	5⅝	5⅝	....
23⅜	13⅛	Briggs Mfg [1e]	2	17⅛	17⅛	17⅛	17⅛+	½
3⅝	1½	Bklyn & Qu Trans	13	3¼	3⅝	3¼	3⅝	....
24⅛	13½	Bklyn-Man Tr	182	22⅞	23⅞	22	23⅞+	⅞
25½	13½	Bklyn Un G [.75e]	5	17⅜	17⅜	17⅜	17⅜+	⅜
10⅝	6⅛	Bucyrus-Erie [.25e]	1	7⅝	7⅝	7⅝	7⅝	....
111	97	†Do 7% pfd [7].0.40		104	104	104	104 +	2
6¼	3	Budd Mfg	1	3⅝	3⅝	3⅝	3⅝—	⅛
6⅝	3½	Budd Wheel [.20e]	1	4⅝	4⅝	4⅝	4⅝	....
33⅝	20	Bullard Co [.75e]	3	26⅜	26⅜	26½	26½—	⅛
33	17⅝	Bulova Watch [2a]	3	27	27⅛	27	27⅛+	1⅛
21⅝	13	Burling Mills [1]	3	14⅝	14⅝	14⅝	14⅝	....
12½	7⅝	BurrAdMch [.20e]	3	7⅝	7⅝	7⅝	7⅝—	⅛
5¼	2	Bush Terminal	1	2⅝	2⅝	2⅝	2⅝—	⅛
4¼	2¼	Butte Cop & Zinc	8	3¼	3¼	3¼	3¼+	⅛
13⅝	6⅛	Byers A M Co	2	7½	7½	7½	7½	....
		C						
1⅞	1	Callahan Z-Lead	1	1⅛	1⅛	1⅛	1⅛	....
8⅛	4⅝	Calumet & H[.75e]	2	6	6	6	6	....
19⅛	11	CampbellWy [.65e]	1	12	12	12	12	....
23⅛	11⅝	Can Dry G Ale	1	14⅛	14⅛	14⅛	14⅛+	⅛
6⅝	2⅝	Canad Pacific	4	3	3	2⅞	2⅞	....
118⅝	100	†Case J I pfd [7].0.10		103⅛	103⅛	103⅛	103⅛	....
35½	20	Celanese Corp [1a]	3	25⅞	26	25⅞	26 +	⅛
119	105½	†Do pr pfd [7].0.20		117⅛	117⅛	117⅛	117⅛	....
12½	5	Celotex Corp	3	6⅝	6⅝	6⅝	6⅝—	⅛
72	48	†Do pfd [5].....0.10		51	51	51	51 +	1
41½	22½	Cerro de Pas [3e]	6	27½	27½	27	27 +	⅛
8⅜	3½	Certain-teed Prod	1	4⅛	4⅛	4⅛	4⅛—	⅛
36⅝	15½	†Do 6% pfd....4.20		21½	22⅛	21½	21⅞+	⅝
106	99½	†ChampP-F p [6].0.20		100½	100½	100	100	....
42⅝	30½	Ches & Ohio[2.50]	7	37⅛	37⅛	36⅞	36⅞+	⅛
⅝	¼	Chi & N West	1	⅛	⅛	⅛	⅛	....
⅝	⅛	Chi M St P & P	1	⅛	⅛	⅛	⅛	....
14⅝	8⅝	Chi Pneu Tool	1	10⅛	10⅛	10⅛	10⅛+	⅛
91⅝	53½	Chrysl'rCrp [2.50e]	13	63⅛	63⅝	63	63⅝+	1⅛
14⅝	10	City Ice & F[.60e]	3	10⅝	10⅝	10⅝	10⅝	....
98	89	†Do pfd [6.50] .0.10		92	92	92	92	....
40⅛	24	ClarkEquip [1.25e]	1	30	30	30	30 +	1
43⅛	26	ClevGraphB [.80e]	1	31	31	31	31 —	2
45⅝	25½	CluettPeabody [1e]	4	35	35⅝	35	35⅝+	1⅝
131	99½	Coca-Cola [1.50e]	3	103	103	103	103	....
20	10⅛	Colg-Palm-P [.50]	4	11⅝	11⅝	11⅝	11⅝+	⅛
35½	16½	Collins & A[2.25e]	1	22	22	22	22	....
5⅝	2	†Col & South 1 pf0.20		3⅝	3⅝	3⅝	3⅝	....
7½	4¼	Col'm G & El[.20e]	12	6	6⅛	6	6⅛+	⅛
23¼	14⅝	Colum Pic pf[2.75]	1	17⅛	17⅛	17⅛	17⅛+	⅛
48	27⅝	Coml Credit [3]	7	28⅝	28⅝	28⅝	28⅝+	⅛
56	32	Coml Inv Tr [4]	5	35½	35⅝	35⅛	35⅝+	⅛
16⅝	8	Coml Solvents	6	8⅝	9	8⅝	8⅝—	⅛
1⅜	⅝	Comwlth & South	29	1⅛	1⅛	1⅛	1⅛	....
33	25⅞	Cmwlth Ed [1.80]	22	30⅝	30⅝	30½	30⅝+	⅛
6¼	2¼	Conde Nast	1	3	3	3	3 +	⅛
24⅛	14	Congol-Nairn [1]	2	15⅛	15⅛	15⅛	15⅛+	⅛
31½	17⅝	Consol Aircr	1	20	20	20	20 +	⅛
16	7⅝	Consol Cgr [.75e]	1	8⅝	8⅝	8⅝	8⅝+	½
95	75	†Do pr pf[6.50].0.20		81½	81½	81½	81½+	⅛
9⅝	4⅝	Cons Cpprm [.15e]	8	5½	5½	5⅛	5⅛	....
32⅝	23	Cons Edison [2]	10	28⅝	28⅝	28⅛	28⅝+	⅛
110¼	97⅛	Do pfd [5]	2	105¼	106	105¼	106 +	¾
10½	5¼	Cons Film p [.50k]	1	6⅝	6⅝	6⅝	6⅝	....
4½	2	Cons Laundries	2	2⅝	2⅝	2½	2½	....
8⅝	5½	Consol Oil [.80]	8	6⅛	6⅛	6⅛	6⅛—	⅛
4½	2½	Consoln Coal	1	3	3	3	3 +	¼
104	93⅛	Consm Pw pf[4.50]	1	100⅝	100⅝	100⅝	100⅝	....
19⅛	9⅝	Contnr Corp [.75e]	2	12⅝	12⅝	12⅝	12⅝+	⅛
15⅝	7⅛	Cont Bak A	1	8⅛	8⅛	8⅛	8⅛—	⅛
1⅝	⅝	Do B	3	⅝	⅝	⅝	⅝	....
49¾	33	Cont Can [1e]	5	39	39½	39	39 +	1
4⅝	2	Cont Motors	7	2⅛	2⅝	2⅝	2⅝	....
25	16⅛	Cont Oil Del [.50e]	15	18	18	17⅞	18 +	⅛
33	18⅛	Cont Steel [.50e]	1	22	22	22	22 —	⅛
25⅛	15⅝	Cpprwld Stl [.40e]	1	18	18	18	18	....
61½	41	†Corn Exchge [3].0.50		49¼	49¼	49¼	49¼+	1¼
65⅝	44½	Corn Products [3]	1	48½	48½	48½	48½—	⅛
24⅛	13	Crane Co	3	15	15	14⅞	14⅞+	⅛
105	75	Do cv pfd [5]..0.10		86	86	86	86 +	½
32⅝	23	Cream of Wh [2]	1	23⅞	23⅞	23⅞	23⅞—	⅛
32⅝	18⅝	Crown Cork & S	4	22	22	21⅝	21⅝+	⅛
45	37	†Do pfww[2.25]0.10		37	37	37	37	....
21½	12	Crown-Zeller [1e]	4	14	14⅛	14	14⅛+	⅛
43⅛	25	Crucible Steel	6	30	30½	29⅝	29⅝+	⅝
4⅛	1⅝	†Cuba R R pfd..0.50		2⅝	2⅝	2⅝	2⅝	....
8⅛	3⅝	Cuban-Am Sugar	1	4⅛	4⅛	4⅛	4⅛	....
29⅝	19½	Cuneo Press [1.50]	2	20½	20½	20	20 —	1¼
4½	2	Curtis Publishg	1	2½	2½	2½	2½	....
51	31	Do pfd [2k]	4	41½	41⅝	41	41 +	⅛
11⅝	6⅝	Curtiss-Wright	58	6⅝	7	6⅝	6⅞+	⅛
32⅝	21⅝	Do A [1e]	6	23	23⅝	23	23⅛+	⅛
22¼	14⅝	Cutler-Hmr [.50e]	4	18⅛	18⅛	18	18	....
		D						
8⅝	3⅝	Davison Chem	2	4½	4½	4½	4½	....
113⅛	107	†DaytP&Lpf[4.50].0.10		108½	108½	108½	108½—	½
23⅞	13⅝	Deere & Co	5	15⅝	15⅝	15⅝	15⅝+	⅛
23⅝	8⅛	Del & Hudson	5	12	12⅛	12	12 +	⅛
5⅞	2⅛	Del Lack & West	1	3⅝	3⅝	3⅝	3⅝+	⅛
36⅝	25⅞	Diam Mat [1.50]	2	27	27	27	27 —	⅛
20	12½	Dist Crp-Seag [2]	3	15	15	15	15 +	¼
38	30½	Dixie-VorA [2.50].0.10		33	33	33	33	....
94⅝	65⅝	Douglas Aircr [3g]	7	66½	67½	66½	67⅛+	2⅝
171	137	Dow Chem [3]	6	152	153⅛	150	150	....
30	14⅝	Dresser Mfg [1e]	1	21	21	21	21 +	⅛
189⅝	146½	duPont deN [3.50e]	10	158	159	157½	158	....
126	114	Do pfd [4.50]	2	123⅝	123⅝	123	123 —	1½
		E						
44½	25⅝	Eastern Air L	14	29⅞	29⅞	29¼	29¼—	¼
166⅝	117	Eastman Kod [6]	6	118⅛	118⅛	117⅝	118 —	⅛
41⅝	25	El Auto-Lite[1.50e]	1	31⅛	31⅛	31⅛	31⅛—	⅝
18⅝	10⅛	Elec Boat [.40e]	4	14⅝	14⅝	14⅛	14⅛+	⅝
8⅛	3	El Pow & Lt	14	5⅛	5⅝	5⅛	5⅛	....
31⅝	15⅝	Do $6 pfd	2	27	27	27	27 +	1½
36⅛	18½	Do $7 pfd	10	29¼	30⅛	29¼	30 +	⅞
33⅛	24⅝	El Stor Bat [2]	2	28	29	28	29 +	1½
1⅝	⅝	Elk Horn Coal	3	⅝	⅝	⅝	⅝	....
12⅝	5⅝	Eng Pub Service	3	8⅝	9	8⅝	9	....
		F						
49⅝	29⅛	Fairks Mse [1a]	1	34⅛	34⅛	34⅛	34⅛+	1
40⅝	27⅞	Fid PFr Ins[1.60a]	6	32½	32⅝	32½	32⅝+	⅛
46	32⅛	Fst Nat Strs[2.50]	2	41	41	41	41 +	⅛
21⅝	10⅛	Flintkote [1g]	2	13	13	13	13 —	⅛
3⅛	1⅛	Follansbee Bros	1	1⅛	1⅛	1⅛	1⅛	....
35	18⅛	Food Mach [.50e]	1	22⅛	22⅛	22⅛	22⅛	....
38⅝	24⅝	Freept Sulph [1]	3	30½	30⅝	30½	30⅝+	⅛
		G						
6⅝	3⅝	Gar Wood Ind	4	4¼	4¼	4¼	4¼+	⅛
14⅝	8	Gaylord Cont[.20e]	1	8⅝	8⅝	8⅝	8⅝—	⅛
104	94	Gen Am Inv pf [6]	3	96	96	96	96	....
8⅛	5⅝	Gen Baking [.30e]	1	6⅝	6⅝	6⅝	6⅝+	⅛
11⅛	4⅛	Gen Cable	1	5	5	5	5 +	⅛
19⅝	12⅝	Gen Cigar [.50e]	1	14⅝	14⅝	14⅝	14⅝+	⅛
117⅛	102	†Do pfd [7] ...0.30		105	105	105	105 —	1
41	26⅛	Gen Elec [.70e]	38	31	31⅛	30⅝	31⅛+	1
49⅝	36	Gen Foods [2]	5	41½	41½	41	41 +	⅛
⅝	⅛	Gen G & El A	7	⅛	⅛	⅛	⅛	....
101	77⅝	Gen Mills [4a]	1	91½	91½	91½	91½+	1
56⅝	37⅝	Gen Motrs [1.75e]	39	42⅝	43⅛	42⅝	42⅞+	⅛
127⅝	116	*Do pfd [5]	2	123¼	123¼	123¼	123¼+	⅛
7⅛	3½	Gen Out Advert	1	4	4	4	4 +	⅛
10	5½	Gen Prt Ink [.20e]	1	7	7	7	7	....
19⅛	9⅝	Gen Ry Signal	2	11½	11½	11	11 +	⅛
⅛	⅛	Gen Real & Util	1	⅛	⅛	⅛	⅛+	⅛
33⅝	20	Gen Refract [.50e]	1	25½	25½	25½	25½+	⅛
15⅝	11⅛	Gen Shoe [.80e]	4	12⅛	12⅛	12	12 —	⅛
31⅛	14	†Gen Stl Cast pfd.0.70		19½	19⅝	19½	19½+	⅛
24⅝	16⅝	Gen Tel [1.20]	13	17½	17½	17¼	17⅝—	⅛
6⅝	4	Gillette S R [.60]	3	4⅛	4⅛	4⅛	4⅛	....
9	4½	Gimbel Bros	6	5	5	5	5	....
58½	43	Do $6 pfd [6]	1	52	52	52	52 +	1½
19⅛	11	Glidden [.30e]	1	12½	12½	12½	12½	....
3½	2	Goebel Brew [.20]	3	2⅛	2⅛	2⅛	2⅛	....
20⅝	10	Goodrich B F	4	12⅝	12⅝	12⅝	12⅝—	⅛
24⅝	12½	Goodyr T&R [.75e]	3	15⅝	15⅝	15	15	....
71½	25	†Goth Silk H pfd..0.10		30½	30½	30½	30½+	⅛
1⅛	½	Graham-Paige Mot	4	⅛	⅛	⅛	⅛—	⅛
16⅝	10	Granite City Steel	1	11	11	11	11 —	⅛
18⅝	11⅝	GtNIrOre ct [.75e]	3	13⅛	13⅛	13⅛	13⅛—	⅛
28⅝	15⅛	Gt Northn Ry pfd	15	22½	23⅛	22½	22⅞+	⅛
17⅝	9⅝	Greyhound [1]	6	11⅛	11⅛	11⅛	11⅛+	⅛
3⅝	1⅝	Guantan Sugar	4	1⅝	1⅝	1⅝	1⅝—	⅛
		H						
37	30	†HackWpfA[1.75].0.10		32	32	32	32 —	1
28⅛	16⅛	Harb-Walker [.50e]	1	21⅛	21⅛	21⅛	21⅛+	⅛
4⅛	2⅛	Hayes Mfg	4	2⅝	2⅝	2⅝	2⅝	....
113⅝	89⅝	Hazel-Atlas Gl [5]	1	91	91	91	91 +	1
11⅝	7⅝	Hecker Prod [.60]	3	9⅛	9⅛	9⅛	9⅛+	⅛
110	86	Helme G W [5a]	3	90	90	90	90 —	⅛
60⅛	35	Homestake M[4.50]	9	38	39⅛	38	39⅛+	1
16⅛	8⅝	Houd-Hersh B[.75e]	1	10⅛	10⅛	10⅛	10⅛+	⅛
6⅝	3⅝	Houston Oil	2	4	4	4	4 +	⅛
50⅝	29⅛	Howe Sound [3]	3	30⅛	30⅛	30⅛	30⅛—	⅛
7⅛	2½	Hudson & Man pfd	1	3⅛	3⅛	3⅛	3⅛+	⅛
27	12	Hud Bay M&S [1e]	1	13⅛	13⅛	13⅛	13⅛	....
6⅛	3	Hudson Motor	8	3⅝	3⅝	3⅝	3⅝—	⅛
1	⅛	Hupp Motor	2	⅝	⅝	⅝	⅝+	⅛
		I						
13⅝	5⅝	Illinois Central	7	7½	7⅝	7½	7½	....
43⅛	31	†Do lsd l [4]..0.50		36	37⅛	36	37⅛+	2⅝
118	72	Inger-Rand [2e]	1	88⅝	88⅝	88⅝	88⅝+	⅛
90⅛	66⅛	Inland Steel [2e]	3	83⅛	83⅛	83⅛	83⅛	....
15⅝	7½	Inspirat Copper	2	8⅝	8⅝	8½	8½—	⅛
5⅛	2⅝	Interb Rap Trans	2	2⅝	2⅝	2⅝	2⅝	....
113	91	†Interchem pf [6].0.30		100	100	100	100 +	1½
12⅝	6½	Interlake Iron	7	8	8	7⅝	7⅝—	⅛
62⅝	38	Int Harvest [1.60]	1	43⅛	43⅛	43⅛	43⅛+	⅛
5⅛	1⅝	Int Hydro-Elec A	5	2⅝	2⅝	2⅝	2⅝+	⅛
14⅝	5⅛	Int Mer Marine	57	7⅛	7⅝	7⅛	7⅝+	⅛
38⅝	19⅝	Int Nick Can [2]	8	23⅛	23⅛	23⅛	23⅛	....
21⅝	10⅛	Int Paper & Pow	16	12⅝	12⅝	12⅛	12⅛+	⅛
73	40½	Do pfd [2.50e]	9	48	48⅛	47⅝	47⅝+	⅛
5⅝	1⅝	Int Ry Cen Am	1	2⅛	2⅛	2⅛	2⅛—	⅛
4⅝	1⅝	Int Tel & Tel	6	2⅝	2⅝	2⅝	2⅝	....
4⅝	1⅝	Do for ct	1	2⅝	2⅝	2⅝	2⅝	....
		J						
52	34⅝	Jewel Tea [2.40]	2	42⅝	42⅝	42¼	42¼—	1¼
77⅛	44	Johns-Manv [.75e]	3	56	57	56	57	....
132	122⅛	†Do pfd [7].....0.10		125½	125½	125½	125½+	½
		K						
7⅝	3⅛	Kas City South	1	4⅝	4⅝	4⅝	4⅝+	⅛
15⅛	7⅛	Kayser J [.50e]	2	7⅝	8	7⅝	8	....
17⅝	8⅛	Kelsey-Hayes Wh A	2	12⅛	12⅛	12	12 —	⅛
103⅝	87⅝	†Kendall pf [6a].0.50		95	95	95	95 —	1
38⅝	24⅝	Kennecott [1e]	47	25	25⅛	24⅝	25 —	⅛
26	19⅝	Kresge S S [1.20a]	5	23½	23⅝	23½	23⅝+	⅛
34½	23⅛	Kroger Groc [2]	2	30	30⅛	30	30⅛+	⅛
		L						
16⅝	12	LambertCo[1.125e]	3	13⅝	14	13⅝	14 +	⅛
35⅝	16⅝	Lee Rub&T [.50e]	2	20⅝	21⅝	20⅝	21⅝+	1
1⅝	⅝	Lehigh Val Coal	2	1	1	⅝	⅝—	⅛
4	1⅝	Leh Val R R	1	2	2	2	2 —	⅛
24⅝	15¼	Lehman Cor [.60e]	1	18½	18½	18½	18½+	⅛
14	9½	Lehn & Fink [.50e]	1	11⅝	11⅝	11⅝	11⅝+	⅛
53⅝	30	Lib-O-F Glass [1e]	2	36⅝	36⅝	36⅝	36⅝+	⅛
109½	87	Liggett&My B [4a]	1	97	97	97	97 —	1
23⅛	16	Lily Tul Cup [1.20]	1	18	18	18	18	....
18⅝	10⅛	Liq Carbonic [1]	3	13⅝	14⅛	13⅝	14⅛+	1⅛
41⅝	22⅛	Lockheed Airc	14	23⅝	23⅝	23⅛	23⅛—	⅛
37⅝	20½	Loews Inc [2]	7	23⅝	24⅛	23⅝	24⅛—	⅛
39⅛	15⅝	Loft Inc	66	25⅛	25⅛	24⅛	24⅛—	⅛
46½	29	Lone Star Cem [3]	1	32½	32½	32½	32½+	½
25⅛	18⅝	Lorillard P [.60e]	1	21⅝	21⅝	21⅝	21⅝	....
21½	15½	Lou G&E A [1.50]	2	19⅛	19⅛	19⅛	19⅛+	¼
		M						
28⅝	17	Mack Trucks	2	19⅝	19⅝	19⅝	19⅝+	⅝
17½	14¼	Manh Ry mod gtd	3	17⅛	17⅛	17⅛	17⅛—	⅛
5⅛	3½	Marine Mid [.30e]	3	4	4	4	4 —	⅛
15⅝	8⅝	MarshallField [.40]	2	11	11	11	11	....
47⅝	26⅝	Martin G L [1e]	8	28⅝	29⅛	28⅝	28⅝+	⅛
14⅝	6⅛	Martin-Parry	7	8⅛	8⅛	8⅛	8⅛	....
53⅛	36⅝	May Dept Strs [3]	2	44⅝	44⅝	44	44 —	⅛
105	96½	†Maytag 1st p [6].0.20		99	99	99	99 +	1½
17⅝	10	McCrory Strs [1]	6	13⅛	13⅛	13⅛	13⅛	....
29	17⅛	McGraw Elec [1]	2	21	21⅛	21	21⅛+	⅛
47½	26	McIntyre Porc [2a]	9	26⅝	27	26⅝	27 +	⅛
8⅝	4	McKess & Rob	14	4⅛	4⅝	4⅛	4⅝+	⅛
32½	17½	Do pfd	2	22½	22½	21⅝	21⅝—	⅛
14⅝	7⅛	Mead Corp	3	9⅛	9⅛	9⅛	9⅛	....
82	53⅛	Do pfdBww[5.50]	1	69	69	69	69	....
34⅛	24⅛	Melville Shoe [2]	1	28	28	28	28 +	⅛
26	11⅛	†Mengel 5% pfd..0.10		14½	14½	14½	14½	....
32⅝	24	MestaMach [1.50e]	1	27⅝	27⅝	27⅝	27⅝—	1⅛
12⅝	6⅛	Miami Cop [.20e]	1	7⅛	7⅛	7⅛	7⅛—	⅛
17⅝	11⅛	Mid-ContPet [.40e]	1	13⅛	13⅛	13⅛	13⅛	....
11	7⅛	MissionCorp [.65g]	1	7⅝	7⅝	7⅝	7⅝	....
⅝	⅛	Mo Pacific pfd	2	⅛	⅛	⅛	⅛	....
119	86⅝	MonsantoChem [2]	2	90	90	90	90 —	⅛
30⅝	21½	†M&Essex [3.875].1.70		23⅝	24⅛	23⅝	23⅝—	⅛
18⅝	12	MotorWheel [1.60]	1	14½	14½	14½	14½	....
5⅛	2⅝	Mullins Mfg B	2	2⅞	3	2⅞	3	....
39	20	†Do pfd..........0.30		23⅝	23⅝	23⅝	23⅝+	⅛
8⅛	4	Murray Corp	6	5½	5⅝	5½	5½+	⅛
		N						
7⅝	3⅝	Nash-Kelvinator	4	4⅛	4⅛	4⅛	4⅛	....
21⅝	13½	Nat Acme [.25e]	2	17	17⅛	17	17⅛—	⅛
7	5⅝	Nat Auto F [.55e]	3	6	6	6	6 +	⅛
16⅛	9	NatAviation [.25e]	3	9⅝	9⅝	9½	9½+	⅛
24⅛	16⅝	Nat Biscuit [1.60]	11	19	19⅛	19	19	....
16⅝	9⅝	Nat Cash Reg	1	12	12	12	12 +	⅛
13⅝	6	Nat Cyl G [.40e]	1	8⅝	8⅝	8⅝	8⅝+	⅛
18⅝	11⅛	Nat Dairy [.80]	8	13⅝	13⅝	13⅝	13⅝—	⅛
116½	107½	†Do pfd A [7]..0.10		113	113	113	113 +	3½
26⅝	17	Nat Distillers [2]	5	20	20⅛	19⅝	20⅛+	⅛
12⅛	5½	Nat Gypsum	9	7	7⅛	6⅞	6⅞—	⅛
22½	14½	Nat Lead [.50]	5	16⅝	16⅝	16⅝	16⅝—	⅛
9⅝	4⅝	Nat Supply	2	5⅝	5⅝	5⅝	5⅝	....
10½	9⅝	Nehi Corp [.50]	2	10	10⅛	10	10⅛+	⅛
21⅝	21	Newmont Min new	1	21⅝	21⅝	21⅝	21⅝+	⅝
14⅛	6⅛	Newport Indust	4	7⅛	7⅛	7	7 —	⅛
50	30⅛	NYA Brake [1.50e]	1	38	38	38	38 —	⅛
18⅝	9⅝	NY Central RR	43	11⅝	12⅛	11⅝	11⅝+	⅛
21⅛	8⅝	NY Chi&St Louis	4	13	13	12⅝	12⅝+	⅛
39	15	Do pfd	11	23⅛	24⅛	23⅛	24 +	⅝
33⅛	20⅛	NYC Omnibus [3]	1	25	25	25	25 +	⅛
⅝	⅛	N Y N H&H	1	⅛	⅛	⅛	⅛	....
26⅛	18⅛	N Y Shipbuilding	18	21⅛	21⅛	21	21 +	⅛
26⅝	15	N Am Aviat [.50e]	4	15⅝	15⅝	15⅝	15⅝	....
23⅝	14⅝	No Amer Co [1.20]	11	21	21	20⅝	20⅝+	⅛
59	47½	Do 6% pfd [3]	1	55	55	55	55	....
58	47⅛	Do5¾%p [2.875]	2	52	52	52	52 —	1
9⅛	4½	Northern Pacific	11	6	6⅛	6	6⅛+	⅛
		O						
8⅝	5⅝	Ohio Oil [.20e]	6	6	6	6	6 —	⅛
14⅝	7⅝	Omnibus C [1.20]	3	10⅛	10⅛	10⅛	10⅛—	⅛
18⅝	11⅛	Otis Elevat [.35e]	6	12⅝	12⅝	12⅛	12⅛	....
12⅝	7	Otis Steel	2	8⅝	8⅝	8⅝	8⅝+	⅛
41	21	Do 1st pfd	1	26⅛	26⅛	26⅛	26⅛+	1⅛
55	47	†Outlet Co [3a]..0.60		47⅛	47⅛	47⅛	47⅛—	⅛
64⅝	42	Owens Ill Gl [1e]	1	50	50	50	50 +	⅛
		P						
6⅝	2	†Pac Coast 0.70		2⅝	2⅝	2⅝	2⅝+	⅛
23⅝	8	†Do 1st pfd 0.40		10	10	10	10 —	⅛
154	144	†Pac T&T pf [6].0.10		145	145	145	145 +	1
4⅝	2⅝	Packard Motor	199	3⅝	4	3⅝	4 +	⅛
25⅛	12	Pan Am Airways	12	14⅛	14⅛	14⅛	14⅛—	⅛
8⅝	4⅝	Param Pict [.15e]	3	5	5	5	5	....
10⅝	6⅝	Do 2d pf [.60]	3	7⅝	7⅝	7⅝	7⅝+	⅛
44½	32⅛	Parke Dav [1.20e]	4	34	34	34	34 —	⅛
22⅛	13½	ParkerRust P [1a]	1	18	18	18	18 —	⅛
2⅝	⅝	Parmelee Trans	1	1	1	1	1	....
12⅛	5⅝	Pathe Film	3	7⅝	7⅝	7⅝	7⅝—	⅛
62⅛	45	Penick & Ford [3]	1	50	50	50	50 —	⅛
96⅛	71	Penney J C [1.50e]	2	78	78	78	78 —	⅛
4	1⅛	Penn-Dix Cement	1	2⅝	2⅝	2⅝	2⅝	....
25	11⅝	Do pfd A	1	22	22	22	22 —	⅛
24⅝	15	Penn R R [.50e]	19	19⅝	20⅛	19⅝	20 —	⅛
21⅝	15	PeoplesDrug [.50e]	1	18	18	18	18 +	⅛
29⅛	15	†Pere Marq pf...0.20		18	18	18	18 +	⅛
39⅛	17⅝	†Do pr pfd 0.40		28	28⅛	28	28⅛+	⅛
40½	25⅛	PhelpsDodge [.50e]	12	27	27⅛	26⅝	26⅝—	⅛
97⅛	68	Philip Morris [3a]	4	78⅛	78⅛	78⅛	78⅛+	⅛
41⅝	27⅛	Phillips Pet [2]	4	32⅛	32⅛	32	32	....
16⅝	7	†Pitt & West Va..0.60		10⅛	10⅛	10⅛	10⅛+	⅛
8⅝	4⅛	Pitt Sc & B [.15e]	2	5⅝	5⅝	5⅝	5⅝	....
22⅝	15	Plymth Oil [1.40]	1	16⅛	16⅛	16⅛	16⅛	....
15	12⅛	Pond Cr Poc [.50e]	1	13⅝	13⅝	13⅝	13⅝	....
8	7⅛	Postal Tel pfd	5	7⅝	8	7⅝	8	....
14⅝	6⅛	Pressed Steel Car	5	9⅛	9⅛	9⅛	9⅛+	⅛
71⅝	53	Proct & Gam [2a]	2	62⅝	62⅝	62	62 —	⅛
118⅛	112⅛	†Do pfd [5].....0.30		116	116	116	116	....
43⅛	30⅛	Pub S N J [1.20e]	5	36⅝	37	36⅝	36⅝+	⅛
115⅛	100	Do $5 pfd [5]	1	107⅛	107⅛	107⅛	107⅛+	⅛
32⅛	16⅝	Pullman [.50e]	5	21⅛	21⅛	21⅛	21⅛+	⅛
11⅛	7	Pure Oil	9	7⅛	7⅛	7⅛	7⅛	....
		R						
7⅛	4⅛	Rad C of A [.20e]	19	4⅝	4⅝	4⅝	4⅝+	⅛
69	48⅛	Do pfd [3.50]	1	54⅛	54⅛	54⅛	54⅛+	⅛
3	2⅛	Rad Keith O new	6	2⅝	3	2⅝	3	....
23	15⅛	Raybest-Man [.50e]	1	16⅛	16⅛	16⅛	16⅛+	⅛
29⅛	13⅛	Rayonier Inc	2	15⅛	15⅛	15⅛	15⅛+	⅛
37⅛	24	Do pfd [2k]	1	28	28	28	28	....
17⅛	9⅝	Reading Co [1]	3	11⅝	11⅝	11⅝	11⅝+	⅛
26⅝	19⅝	Do 1st pfd [2]	3	21⅝	22	21⅝	22 +	⅛
23	17	Do 2d pfd [2]	1	18⅛	18⅛	18⅛	18⅛	....
10½	6	Reming Ran [.60e]	3	7⅛	7⅛	7⅛	7⅛+	⅛
2	1	Reo Motors ct	4	1⅛	1⅛	1⅛	1⅛	....
23⅛	14	Repub Steel	20	16⅝	17⅛	16⅝	16⅝	....
80	60	Do pfd A [6]	1	70⅛	70⅛	70⅛	70⅛+	1
14⅝	7⅛	Rev Copper & Br	1	8⅛	8⅛	8⅛	8⅛	....
15⅝	8⅝	Reynolds Metals	2	9	9⅝	9	9⅝+	⅛
11¼	6¾	Reynolds Spring	1	7½	7½	7½	7½—	⅛
44	32	Reynolds T B [1e]	1	36⅝	36⅝	36⅝	36⅝	....
8⅝	5¼	Richfield Oil [.50g]	9	7½	7⅝	7½	7½	....
12	3⅝	Roan A Cop [.32e]	3	3⅝	3⅝	3⅝	3⅝+	¼
22⅛	11½	Ruberoid [.30e]	1	15⅛	15⅛	15⅛	15⅛+	⅛
		S						
53	34	Safeway St [1.50e]	3	42	42⅝	42	42⅝+	⅝
111½	9¼	†Do 5% pf [5].2.30		101⅛	101⅛	101⅛	101⅛+	⅛
42	26	St Joseph Ld [1a]	6	30	30	29⅝	29⅝—	⅛
31⅛	17	Savage Arm [.50e]	1	20⅛	20⅛	20⅛	20⅛	....
14⅝	7⅛	Schenley Distill	1	8⅝	8⅝	8⅝	8⅝+	⅛
49	34	Scott Paper [1.60]	1	40	40	40	40 +	1
⅝	⅛	Seaboard Air Line	2	⅛	⅛	⅛	⅛	....
20	11	Seaboard Oil [1]	1	12⅝	12⅝	12⅝	12⅝—	⅛
88	61⅛	Sears Roebuck [3]	4	72½	72½	72½	72½+	⅛
16⅝	8⅛	Servel Inc [1]	3	9⅝	9⅝	9⅝	9⅝—	⅛
5⅝	3	Sharp & Dohme	1	3⅛	3⅛	3⅛	3⅛—	⅛
40½	34	†SheafferP[2.25e].0.10		35	35	35	35 +	⅛
108⅛	95⅛	Shell U Opf[5.50]	1	101	101	101	101	....
24	12½	Simmons [.50e]	2	15	15	15	15 +	⅛
25	17⅝	Sim S&Stl [.80e]	1	20⅛	20⅛	20⅛	20⅛—	⅛
23⅝	12⅛	Skelly Oil [.25e]	1	13⅛	13⅛	13⅛	13⅛+	⅛
24⅝	15	Snider Pack	1	16	16	16	16	....
12⅛	7⅛	Soc-Vac [.25e]	13	8⅝	8⅝	8⅛	8⅛—	⅛
2⅛	1⅛	So Am G&P [.10e]	3	1⅛	1⅛	1⅛	1⅛	....
30⅛	23⅛	So Cal Edi [1.50a]	1	27	27	27	27 +	⅛
15⅝	6⅝	South Pacific	24	8⅝	8⅝	8⅛	8⅛+	⅛
20⅛	8	Southern Ry	13	11⅛	11⅛	11⅛	11⅛+	⅛
34⅝	13⅛	Do pfd	21	18⅛	19	18⅛	18⅛+	⅛
23⅝	14⅝	Spenc Kell [1.60]	1	17	17	17	17	....
47	33	Sperry Corp [2g]	5	35½	36	35½	36 +	⅛
66⅛	46	†Spiegel pf [4.50].0.80		53⅝	53⅝	53⅝	53⅝+	⅛
40⅛	26⅝	Squar D Co [.80e]	9	31⅛	31⅛	31⅛	31⅛	....
7⅝	5	Std Brands [.40]	5	6⅛	6⅛	6⅛	6⅛	....
2⅝	1	Std Gas & El	2	1⅝	1⅝	1⅝	1⅝—	⅛
7½	2¼	Do $4 pfd	3	4½	4⅝	4½	4⅝+	⅛
26⅛	17⅝	Std Oil Cal [1]	11	18⅝	18⅝	18½	18½—	⅛
29	20⅝	Std Oil Ind [1]	10	22⅝	23	22⅝	22⅞+	⅛
46⅛	29⅝	Std Oil N J [1a]	24	32⅝	32⅝	32½	32⅝	....
34⅛	23	Starr L S [1.25e]	1	29	29	29	29 —	⅛
80⅛	56	Sterl Prod [3.80a]	1	68⅛	68⅛	68⅛	68⅛+	⅛
8⅝	4⅛	Stew-Warn [.25e]	2	5⅝	5⅝	5⅝	5⅝	....
8⅛	4⅛	Stokely Bros	1	4⅝	4⅝	4⅝	4⅝—	⅛
12⅝	5	Stone & Webster	10	8⅛	8⅛	8	8 —	⅛
12⅝	5⅝	Studebaker Corp	4	6⅝	6⅝	6⅝	6⅝—	⅛
10⅛	7⅛	Sunsh Mng [1.60]	3	7⅛	7⅛	7⅛	7⅛—	⅛
2⅛	1⅛	Superior Oil	11	1⅛	1⅛	1⅛	1⅛+	⅛
24⅝	17⅝	Swift & Co [1.20]	7	20⅛	20⅛	20	20⅛+	⅛
32⅛	17	Swift Intl [2]	4	17⅝	18	17⅝	18	....
9⅝	4⅝	Syming-Gould ww	1	6	6	6	6 +	⅛
		T						
7	4⅛	Tenn Corp	1	5⅝	5⅝	5⅝	5⅝+	⅛
47⅝	33	Texas Corp [2]	14	38⅝	38⅝	38⅝	38⅝+	½
35⅝	26⅝	Tex Gulf Sul [2a]	3	30⅝	30⅝	30⅝	30⅝+	⅛
7½	2⅝	Third Avenue Ry	5	4⅝	5⅛	4⅝	5⅛+	⅛
12	8⅝	TideW A Oil [.40e]	5	9⅛	9⅛	9⅛	9⅛	....
27⅝	18	Tim-D Ax [1.25e]	3	23⅛	23⅛	23	23	....
52	35⅛	Tim Roll B [1.25e]	3	41⅛	41⅛	41⅛	41⅛	....
7	4⅛	Transamerica [.50]	7	5	5⅛	5	5 +	⅛
21⅝	10⅛	Trans & West Air	3	18⅛	18⅛	18⅛	18⅛—	⅛
8⅛	4⅛	Trans & W [.15e]	1	5⅝	5⅝	5⅝	5⅝+	⅛
2⅝	1⅛	Tri-Cont Corp	3	1⅝	1⅝	1⅝	1⅝	....
13⅝	5	Twent C-Fox F	4	6⅝	6⅝	6⅝	6⅝	....
13⅛	6⅛	Twin Coach	1	7⅝	7⅝	7⅝	7⅝+	⅛
		U						
18⅝	9⅛	‡Un Bag&P [.30e]	5	11	11	10⅝	10⅝+	⅛
88⅝	59⅛	Un Carbide [1.70e]	10	67⅝	68⅛	67⅝	68 +	⅛
17⅛	12	Un Oil Cal [.75e]	4	12⅝	12⅝	12⅝	12⅝+	⅛
23⅝	12	United Air Lines	24	17⅛	17⅝	17⅛	17⅝+	⅛
53⅝	31⅛	United Air [1.50e]	79	32⅛	32⅝	31½	31⅝—	⅛
65⅝	42½	United Carbon [3]	1	46⅛	46⅛	46⅛	46⅛+	⅝
2⅝	1⅝	United Corp	31	2	2	2	2	....
42	26⅛	Do pf [3]	12	35⅛	35⅛	34⅝	34⅝—	⅝
7⅛	3⅝	United Drug	6	4	4	4	4	....
6	2⅛	United Dyewood	1	3	3	3	3	....
5⅝	2⅝	United Elec Coal	2	4	4	3⅝	3⅝—	⅛
85⅝	60	Unit Fruit [4]	1	61⅝	61⅝	61⅝	61⅝	....
15	10⅛	United Gas Im [1]	11	12⅛	12⅛	12⅛	12⅛+	⅛
13⅝	6	Un M & Mfr [.50e]	1	8	8	8	8	....
7⅛	3	United Paperbd	1	3⅝	3⅝	3⅝	3⅝+	⅛
89	50	U S Gypsum [2]	8	56⅝	57⅛	56⅝	57 +	⅛
28	14	U S Indus Alco	5	17⅝	18⅛	17⅝	18⅛+	⅛
38⅛	21⅝	US P & Fdry [2]	4	25⅝	25⅝	25⅝	25⅝—	⅛
39	27⅛	U S Play Cd [2a]	1	32⅛	32⅛	32⅛	32⅛+	1⅛
41⅝	15	U S Rubber	9	19⅝	19⅝	19⅛	19⅛—	⅛
117	68⅛	Do 1 pf [8]	4	77⅛	77⅛	77⅛	77⅛—	2
68⅝	42	U S Steel [1e]	34	51⅝	52⅛	51⅝	51⅝+	⅛
48⅛	42⅛	†US T pf [1.75] 1.10		42⅛	42⅛	42⅛	42⅛—	2⅛
2⅛	1	United Stores A	1	1⅛	1⅛	1⅛	1⅛	....
		V						
39⅝	22⅛	Van Raalte [1e]	2	25⅝	25⅝	25⅝	25⅝+	⅛
43⅝	25	Vanadium Corp	4	31⅛	31⅛	30⅝	30⅝	....
49⅛	35⅛	Vick Chem [2a]	1	38	38	38	38	....
31⅛	19	Vic Ch Wk [.60e]	1	22⅛	22⅛	22⅛	22⅛—	⅛
31⅝	14	Va-C Ch 6% pf	1	16⅛	16⅛	16⅛	16⅛—	⅛
		W						
1⅝	⅛	Wabash Ry	1	⅛	⅛	⅛	⅛	....
2⅛	⅛	Do pf A	6	⅛	⅛	⅛	⅛	....
35⅛	18⅛	Walk H G&W [4]	3	20⅝	21	20⅝	21 +	⅛
16⅝	10	Do pfd [1]	1	11	11	11	11 +	⅛
4⅛	2	Warner Bros Pict	6	2⅛	2⅝	2⅛	2⅝+	⅛
24	14	Wayne P [1.50e]	1	18	18	18	18 +	1
115	96⅛	†WPaEl 7%pf[7].0.10		103⅛	103⅛	103⅛	103⅛—	⅛
108	90	†Do 6% pf [6].0.70		94⅛	95	94⅛	95 +	⅛
40⅝	21	West Aut Sup [2]	9	24⅛	25	24⅛	25 +	⅛
5	2⅝	West Maryland	1	3⅛	3⅛	3⅛	3⅛—	⅛
28⅝	14⅛	West Union Tel	5	17⅝	17⅝	17⅝	17⅝—	⅛
118	76	W El & M [1.75e]	1	91	91	91	91 +	1
37⅝	26	Weston El Inst [2]	1	30⅛	30⅛	30⅛	30⅛+	⅛
38⅛	27⅝	Westv Chl [1.40]	1	33⅝	33⅝	33⅝	33⅝+	1⅛
39⅛	28⅝	Do pfd [1.50]	1	34	34	34	34	....
35⅛	18⅛	Wheeling Steel	5	20⅛	21	20⅛	21 +	⅛
13⅝	7⅛	White Motor	2	9	9	9	9 +	⅛
11⅝	4⅝	White Rk M Sp	25	6⅛	7	6⅝	6⅝+	⅛
57⅛	38	Wh Sew Mach pfd	1	40	40	40	40 —	6
3⅛	1⅛	Willys-Overland	1	2⅛	2⅛	2⅛	2⅛	....
6⅝	3	Do pfd	2	4⅛	4⅛	4⅛	4⅛+	⅛
8⅝	3⅝	Wilson & Co	2	4⅝	4⅝	4⅝	4⅝+	⅛
27⅛	15⅝	Woodward Iron	5	24⅛	25	24⅛	25 +	1
42⅛	30	Wlwth FW [2.40]	8	32⅝	32⅝	32⅝	32⅝+	⅛
24⅛	13⅝	Worthington P&M	2	17⅝	17⅝	17⅝	17⅝+	⅛
		Y						
19⅛	9⅝	Yell Tr & Coach	3	12⅛	12⅛	12	12	....
14	6⅝	Young Spg & W	2	8⅛	8⅛	8⅛	8⅛+	⅛
48⅛	26⅝	Ystn S&T [.50e]	9	32	32⅛	31⅝	31⅝+	⅛
		Z						
17⅝	8⅝	Zenith Radio [1e]	1	10½	10½	10½	10½	....
4⅛	2	Zonite Products	2	2⅝	2½	2⅝	2½+	⅛

†Unit of trading ten shares. Rates of dividends in the foregoing table are annual disbursements based on the last quarterly or semiannual declaration. Unless otherwise noted, special or extra dividends are not included. *Ex dividend. xr—Ex rights. a—Also extra or extras. e—Declared or paid so far this year. f—Payable in stock. g—Paid last year. h—Cash or stock. k—Accumulated dividend paid or declared this year. d—Accumulated dividend paid last year.

Sales to 11 a. m., 110,000 shares; to 12 noon, 150,000; to 1 p. m., 190,000; to 2 p. m., 220,000. Total sales, 283,030 shares.

WASHINGTON, D. C., July 5 [Special].—Odd lot purchases by customers on July 3 were 58,809 shares; sales, 52,042, including 1,843 shares sold short.

Commodities

Prices of crude rubber for future delivery moved up almost ¼ cent a pound yesterday despite the action of the International Rubber Regulation committee in London in boosting the export quota. Smoked ribbed rubber advanced ⅛ cent a pound in the cash market.

The committee raised the export quota from 80 to 85 per cent of standard tonnages after consideration of an agreement reached recently in Washington whereby the United States thru the Reconstruction Finance corporation and the Rubber Reserve corporation will buy 150,000 tons of rubber.

Reports from London stated that the United States had purchased approximately 5,000 tons of tin from the Netherlands East Indies. The price was reported at 50 cents a pound.

Prices on other commodities in speculative markets closed irregular with the trend slightly upward. Wool top futures finished unchanged to 1/10 cent higher. The October delivery closed at 91 cents bid with standard tops in the cash market at 99 cents, off 1 cent from Wednesday.

Raw hide futures rose 0.05 to 0.06 cent a pound on a turnover of 960,000 pounds, the September contract closing at 10.45 cents a pound bid. Raw silk futures were up 2 to 7½ cents a pound with July at $2.57½ bid.

While cash copper continued weak, futures closed 0.02 cent a pound higher to 0.01 cent lower. Scrap copper declined ¼ cent a pound.

Sugar refiners resumed a 4.50 cents a pound quotation yesterday after allowing discounts earlier in the week. Raw sugar sold at 2.70 cents a pound, off 0.05 cent from the last sale. Futures were slightly lower, the September domestic contract closing at 1.79 cents a pound bid.

FUTURES SUMMARY.

Chicago.	—Close— July 5.	July 3.	*Season's range. High.	Low.
Wheat, bu	$ .77⅝	$ .78⅛	$1.11⅛	$ .73¾
Corn, bu	.58⅝	.58⅝	.70	.52⅝
Oats, bu	.29⅝	.29⅝	.36	.28⅝
Rye, bu	.43⅞	.44⅝	.76⅝	.40
Soy beans, bu	.73⅝	.74⅝	.96⅝	.70
Lard, lb	.0625	.0620	.0727	.0505
Cotton, lb	.0943	.0940	.1033	.0854
Butter, lb	.2755	.2760	.2800	.2510
Eggs, doz	.1925	.1905	.1925	.1760
New York.				
Cocoa, lb	.0469	.0470	.0655	.0441
Ctsd oil, lb	.0623	.0627	.0738	.0588
Coffee, Santos, lb	.0590	.0588	.0654	.0566
Sugar, lb	.0179	.0181	.0301	.0174
Rubber, lb	.1904	.1882	.2185	.1735
Hides, lb	.1045	.1040	.1619	.0915
Silk, lb	2.54	2.50	3.09	2.24½
Copper, lb	.0952	.0951	.1141	.0971
Lead, lb	.0470	.0470	.0520	.0468
Tin, lb	.5025	.5025	.5610	.4695
Wool tops, lb	.9100	.9100	1.01	.8240

*Since trading in the contract started. All prices quoted are for September delivery except cotton, eggs, and wool for October and butter for November.

NEW YORK FUTURES.

[Yesterday's closing prices in cents per pound unless otherwise stated.]

Cocoa.

Closed unchanged to .01 cent lower. September, 4.69; December, 4.81; March, 4.92; May, 5.01. Sales, 66 lots.

Coffee.

Rio—Closed unchanged. July, 3.90; September, 3.97; December, 4.07; March, 4.22. No sales. Santos—Closed .03 cent higher to .05 cent lower. July, 5.80; September, 5.90; December, 6.09; March, 6.20; May, 6.30. Sales, 1,250 bags.

Cottonseed Oil.

Closed .03 to .10 cent lower. July, 6.10; September, 6.23; October, 6.26; December, 6.30; January, 6.32. Sales, 54 lots.

Hides.

Closed .05 to .06 cent higher. September, 10.45; December, 10.65; March, 10.85; June, 11.05. Sales, 14 lots.

Rubber.

Old contract—Closed .01 to .22 cent higher. July, 20.56; September, 19.04; October, 18.55; December, 18.13. Sales, 27 lots. New contract—Closed .01 to .22 cent higher. July, 20.31; September, 18.54; December, 17.98. No sales.

Silk.

Contract No. 1—Closed 2 to 7½ cents higher. July, $2.58½; August, $2.56½; September, $2.54; October, $2.52; November, $2.51; December, $2.50; January, $2.49; February, $2.48. Sales, 12 lots. Contract No. 2—Closed 2 to 7 cents higher. July, $2.48; September, $2.44; December, $2.40. No sales.

Sugar.

Contract No. 3 [domestic]—Closed .01 to .02 cent lower. September, 1.79; January, 1.87; March, 1.90; May, 1.94. Sales, 4,050 tons.

Contract No. 4 [world]—Closed .01 to .02 cent lower. September, 0.99; December, 1.025; March, 1.045; May, 1.07; July, 1.09. Sales, 3,550 tons.

Wool Tops.

Closed unchanged to .1 cent higher. October, 91; December, 89.2; March, 88.4.

Metals.

Copper—Closed .02 cent higher to .01 cent lower. July, 9.48; September, 9.52; December, 9.55; March, 9.57. Sales, 12 lots.

Lead—Closed unchanged. July, 4.67; September, 4.70; December, 4.75; March, 4.78. No sales.

Tin [Straits]—Closed unchanged to .25 cent lower. July, 51.25; August, 50.75; September, 50.25; October thru December, 49.75. No sales. Standard—Closed unchanged to .25 cent lower. July, 51.00; September, 50; October thru June, 49.50. No sales.

Zinc—Closed unchanged. July and September, 6.00; December, 6.03. No sales.

CHICAGO FUTURES.

CHICAGO BOARD OF TRADE.

Lard.

[Per 100 pounds.]

	Open.	High.	Low.	Close.	Prev. close.
July	$6.07	$6.07	$6.07	$6.07	$6.00
September	6.22	6.25	6.22	6.25	6.20
October	6.32	6.35	6.30	6.30	6.27
December	6.50	6.52	6.47	6.50	6.42
January	6.55	6.55	6.55	6.55	6.50
Clear Bellies.					
July	6.32	6.32	6.32	6.32	6.12
September	7.00	7.00	7.00	7.00	6.90

CHICAGO MERCANTILE EXCHANGE.

Butter.

[Cents per pound.]

Stor. stand.—	Open.	High.	Low.	Close.	Prev. close.
November	27.60	27.60	27.55	27.55	27.60

Eggs.

[Cents per dozen.]

Refrg. stand.—	Open.	High.	Low.	Close.	Prev. close.
October	19.10	19.25	19.10	19.25	19.10
November	19.35	19.40	19.30	19.40	19.20

CASH PRICES.

[Wholesale.]

Chicago.

	July 5.	July 3.
Butter, extra, 92 score	$ .26½	$ .26½
Cattle, tops, cwt	11.50	13.00
Clear bellies, lb	.06⅝	.06½
Corn, No. 2 yel, bu	.65⅝	.64
Eggs, extras, doz	.16½	.16½
Hides, hvy packer, lb	.11½	.11½
Hogs, tops, cwt	6.60	6.35
Lard, cash, lb	.06⅛	.0602
Do leaf, lb	.05⅝	.05⅝
Do loose, lb	.0520	.05⅛
Oats, No. 2 white, bu	.35⅝	.35⅝
*Steel scrap, ton	19.25	19.25
Wheat, No. 2, hd., bu	.79	.80⅛

*Average price Chicago and Pittsburgh.

New York.

[Price per pound.]

Antimony, Amer	$ .1450	$ .1450
Coffee, No. 7 Rio	.05⅛	.05⅛
Do No 4 Santos	.07⅛	.07⅛
Copper, electrolytic	.1150	.1150
Do export	.1055	.1060
Cotton, Mid upland	.1046	.1070
Rubber, sheet smoked rib	.2062	.2050
Silk, Jap, cr db extr	2.56½	2.57
Sugar, raw, 96 duty pd	.0270	.0275
Do refined	.0450	.0435
Tin	.5200	.5200
Wool, standard tops	.99	1.00

Other Markets.

Flour, std pats, bbl, Mpls	$ 4.75	$ 4.70
Lead, lb, E St L	.0485	.0485
Zinc, lb, E St L	.0625	.0625

COMMODITY INDEX.

The Associated Press weighted wholesale price index of 35 commodities:

Yes'day.	Pr. day.	Wk. ago.	Mo. ago.	Yr. ago.
71.79	71.65	71.86	71.40	65.63

Range in recent years:

	1940.	1939.	1938.	'33-'37
High	75.29	75.22	74.37	98.14
Low	71.12	63.78	63.86	41.44

[1926 average equals 100.]

The Dow-Jones commodity futures index closed at 51.98, off 0.14.

CASH GRAIN

Estimated receipts of cash grain at Chicago Friday: Wheat, 24 cars; corn, 331 cars; oats, 36 cars; barley, 33 cars; soy beans, 27 cars. Range of cash grain prices per bushel in leading markets:

WHEAT.

No.	Chicago.	Kansas City.	St. Louis.
1 red	....	73⅝@76⅝	80 @80½
2 red	82	72½@75½	79½@80½
3 red	81	72½@75	78½@79⅝
1 hd	....	73¼@78	....
2 hd	....	73⅝@77½	....
3 hd	....	73⅝@76½	....
2 mix	72	....	....
	Duluth.	**Winnipeg.**	**Minneapolis.**
1 d.n	81⅛@83⅛	71⅝	81⅛@82⅝
2 d.n	80⅝@81⅛	68⅝	80⅝
3 d.n	78⅝@80⅝	63⅝	78⅝@79⅝
1 a.d	76⅛@86⅛	62⅝	73 @87
	Toledo.		**Omaha.**
2 red	84½@85½		....
2 hd	....		75 @75½

CORN.

	Chicago.	Kansas City.	St. Louis.
1 yel	64¼@66	....	....
2 yel	....	65½@66	....
1 wh	75½@76	....	....
	Milwaukee.	**Omaha.**	**Peoria.**
1 yel	59⅝@59½	62½	65⅝

OATS.

	Chicago.	Kansas City.	St. Louis.
2 wh	35⅛@36	34⅝@36⅛	....
3 wh	34½@35	33⅝@35⅝	....
4 wh	34½	....	....
	Duluth.	**Omaha.**	**Minneapolis.**
3 wh	29⅝@30¼	....	31⅛@32⅛
	Winnipeg.	**Toledo.**	**Peoria.**
2 wh	32	37½@38⅛	32½@33⅛

RYE AND FLAX.

	Rye.	Flax.
Minneapolis	43⅝@45⅝	1.68
Duluth	42½@43⅝	1.70

SOY BEANS.

No. 2 yellow sold at 84½c per bu. track Chicago; No. 3 yellow, 83½@84c; No. 4 yellow, 82⅝c.

BARLEY.

	Malting.	Feed.
Chicago	48 @52	35 @43
Milwaukee	50	35 @43
Minneapolis	40 @50	35 @45

BOARD OF TRADE SALES.

[On July 5, 1940, in thousands of bushels.]

	July.	Sept.	Dec.	Total.
Wheat	1,185	17,345	7,107	25,637
Corn	874	2,583	1,493	4,950
Oats	151	297	108	556
Rye	213	801	523	1,537
Soy beans	52	*45	5	102
Grand total				32,782

Open Grain Trades.

	July.	Sept.	Dec.	Total.
Wheat	7,807	45,573	13,260	66,640
Corn	3,360	13,874	4,885	22,119
Oats	1,805	3,945	1,483	7,233
Rye	422	11,177	3,578	15,177
Soy beans	671	*905	185	1,761
Grand total				112,930

*October.

MINNEAPOLIS FLOUR.

MINNEAPOLIS, Minn., July 5 (AP).—Carload lots, per brl in 98 lb cotton sacks: Family patents, unchanged, $5.50@5.70; standard patents, 5c higher, $4.55@4.75. Shipments, 18,150 brls. Pure bran—$16.00 @16.50 per ton. Standard middlings—$21.50 @22.00.

BENTON HARBOR FRUIT PRICES.

Benton Harbor, Mich., July 5 [Special].—Today's Benton Harbor fruit market prices were: Strawberries, 16-quart crates, $1.25 to $1.75; sour cherries, early Richmonds, 16 quart crates, 85 to 90c; red raspberries, 24-pint crates, $3 to $3.50; currants, 16-quarts, $1.75 to $2.00.

HAY MARKET.

Timothy, light or medium, clover mixed, alfalfa, mixed, No. 1, $15.00@16.00; No. 2, $13.00@15.00; No. 3, $8.00@11.00; No. 1, rye straw, $13.00.

BOARD OF TRADE GRAIN FUTURES

[Prices July 5, 1940, in dollars per bushel.]

	Open.	High.	Low.	Close.	Prev. close.	Year ago.	Season's range. High.	Low.
Wheat.								
July	.78¾	.79⅛	.77¼	.77⅛-.77¼	.78⅛-.78¼	.67⅝-.67¾	1.11⅛	.73¾
September	.79 -.79⅛	.80	.77⅝	.77⅝-.77⅝	.78⅛-.78⅛	.68⅛-.68⅛	1.11⅛	.73⅝
December	.79⅛-.80⅛	.80⅛	.78⅛	.78⅛-.78	.79⅛-.79⅛	.70 -.70⅛	1.10⅛	.75
Corn.								
July	.61⅛	.61⅛	.60⅝	.61⅝	.61	.47 -.46⅛	.69⅛	.52⅛
September	.58⅝	.59	.58	.58⅛-.58⅝	.58⅛-.58½	.48⅛-.48⅛	.70	.52⅛
December	.55⅝-.55⅝	.55½	.54⅝	.55⅛-.55	.55⅛	.49⅛-.49⅛	.67⅝	.53⅛
Oats.								
July	.32¼	.32¼	.31⅝	.31⅝	.32¼	.30½-.30⅝	.39	.30¼
September	.29⅝	.29⅝	.29½	.29⅝	.29½	.29⅝	.36	.28⅝
December	.30¼-.30⅛	.30½	.30	.30	.30⅛	.30⅝	.34½	.29⅝
Rye.								
July	.43¾	.43⅝	.42⅝	.42⅝	.43	.43¼	.76	.38
September	.45	.45⅛	.43⅝	.43⅞	.44⅝	.45⅛	.76⅝	.40
December	.47	.47⅝	.46	.46⅛	.47	.47½	.50⅝	.42¼
Soy Beans.								
July	.83½	.83½	.82⅝	.82⅝	.82	.92⅝	1.29½	.75¼
October	.73⅝	.73½	.73½	.73½	.74½	.76	.96⅝	.70
December	.75¼	.75⅛	.73⅝	.73⅝	.74½	.78⅝	.75¼	.71⅝

PRODUCE MARKETS

BUTTER—Firm; receipts, 18,106 tubs. EGGS—Firm; receipts, 19,025 cases. POULTRY—Steady to firm; receipts, 22 trucks. POTATOES—Steady; receipts, 142 cars; on team track, 422 cars. MILK—Class 1, for fluid consumption, price paid by bottlers at country loading stations, $1.944 per 100 lbs. Only wholesale prices quoted:

Wholesale Creamery Butter Prices.

	—Chicago— Whole milk.	Centralized.	New York.	Boston.	Philadelphia.
93 score	27	....	28¼	....	28¼
92 score	26½	....	27¼	27⅝	28
91 score	26¼	....	26½	27⅛	27¼
90 score	26	26½	26¼	27¼	26½
89 score	25½	25½	25⅝	26⅝	26
88 score	24⅝	24⅝	25⅛	....	....

Wholesale Cheese Prices.

	Chicago.	New York.	Boston.	Philadel.
Flats	16¼-17	16⅝	....	....
Twins	14½-15	....	15¾-16¼	....
S.Dais	15 -15½	16 -16½	15¾-16½	16¼-16⅝
Y.Am	....	16¼-16⅝	15¾-16⅝	....
Lghns	15 -15½	....	....	16¼-16⅝

U. S. Government Graded Eggs.

The local office of the U. S. Department of Agriculture report following prices in case lots per dozen paid by retailers, hotels, restaurants, and institutions:

U. S. extras [large], white, loose..........26c
U. S. extras [large], white, cartons..........27c

Eggs.

Spe. white	18¼@18½c	Dirties	12½c
Do brwn	18¼@18½c	Checks	12½c
Ex. firsts	16@16¼c	Storage packed—	
Firsts	15¾@16c	Extras	17c
Current receipts	14c	Firsts	16½c

Poultry.

Turkeys—		Broilers—	
Hens	13c	Colored	16c
Toms	10c	Rocks	17c
Hens	14½@15½c	Springs	16½@23c
Leghorn hens	12c	Ducks	9@9½c
Roosters	10½c	Geese	10@14c

Potatoes.

Alabama	$1.95@2.10	California	$2.15@2.20
Okla	$1.45@1.55	N. Carolina	$1.50
Missouri	$1.10@1.30	Kansas	$1.00@1.12½

Country Dressed Veal.

60-70 lbs	10c	90-100 lbs	11½@12½c
70-80 lbs	10½@11c	100-120 lbs	13@14c

PRIMARY GRAIN MOVEMENT.

Receipts:	Wheat, bu.	Corn, bu.	Oats, bu.
Friday	7,361,000	1,043,000	118,000
Week ago	1,481,000	1,062,000	91,000
Year ago	4,741,000	311,000	91,000
1937	4,585,000	784,000	252,000
Shipments:			
Friday	794,000	459,000	76,000
Week ago	358,000	749,000	103,000
Year ago	1,168,000	298,000	110,000
1937	795,000	473,000	651,000

COTTON

Liquidation by holders of July cotton contracts caused a rapid recession in prices on American exchanges yesterday after an early advance. July closed .15 to .31 cent lower, the latter at New York. Deferred deliveries were .04 cent lower to .03 cent a pound higher.

Mills were fair buyers of cotton futures on the way down. The trade awaits the government acreage report which will be issued on July 11. It is expected to show the same area under cultivation as a year ago when it was 24,750,000 acres. The first official estimate on the probable production will be issued on Aug. 8.

Mills in the area now controled by Germany and Italy are estimated to use about 4,750,000 bales of cotton annually. Owing to the loss of European markets, India is said to be investigating the possibility of disposing of part of its surplus supply in North and South America. The North China cotton crop is expected to be about the same as last year when it was subnormal.

Spot cotton closed unchanged to .24 cent lower with New Orleans, 10.75 cents; New York, 10.46 cents; Galveston, 10.15 cents; and Houston at 9.80 cents a pound. Prices follow:

Chicago Board of Trade.

	Open.	High.	Low.	Close.	Prev. close.
July	9.95	9.95	9.95	9.95	10.10
October	9.43	9.43	9.43	9.43	9.40
December	9.29	9.29	9.29	9.29	9.24

New Orleans Cotton Exchange.

	Open.	High.	Low.	Close.	Prev. close.
July, old	10.13	10.13	9.85	9.85	10.03
July, new	9.92	9.92	9.92	9.92	10.23
October	9.44	9.48	9.39	9.39	9.43
December	9.28	9.33	9.24	9.25	9.27
January	9.12	9.12	9.12	9.12	9.15
March	9.12	9.12	9.03	9.03	9.07
May	8.94	8.95	8.87	8.87	8.90

New York Cotton Exchange.

	Open.	High.	Low.	Close.	Prev. close.
July, old	10.06	10.07	9.85	9.86	10.10
July, new	10.27	10.27	10.15	10.15	10.37
October	9.40	9.46	9.35	9.35	9.39
December	9.26	9.32	9.22	9.22	9.23
January	9.16	9.20	9.13	9.13	9.15
March	9.04	9.11	9.00	9.00	9.01
May	8.89	8.93	8.84	8.84	8.85

NEW YORK CLEARING HOUSE.

NEW YORK, July 5 (AP).—The weekly statement of the New York clearing house today showed: Total surplus and undivided profits increased $1,287,800. Total net demand deposits [average] decreased $17,035,000. Time deposits [average] increased $7,248,000. Clearings week ending today $3,192,493,790. Clearings week ending June 28 $2,947,744,719.

GRAIN IN OTHER MARKETS

	Open.	High.	Low.	Close.	Prev. close.
July Wheat.					
K C	.72¼	.73⅝	.70⅝	.70⅝	.72¼
Mpls	.79⅝	.80⅛	.78⅛	.78⅝	.78⅛
*Dul	.73⅝	.73⅝	.73⅝	.73⅝	.72
Wnpg	.71⅝	.71⅝	.71⅝	.71⅝	.71⅝
B A	.72⅝	.73	.72⅝	.73	.72
September Wheat.					
K C	.72⅝	.74⅝	.71½	.71⅝	.72⅝
Mpls	.80½	.80⅝	.78⅝	.78⅝	.78⅝
*Dul	.72⅝	.72⅝	.72	.72	.71
October Wheat.					
Wnpg	.73⅝	.73⅝	.73⅝	.73⅝	.73⅝
December Wheat.					
K C	.74¼	.75⅛	.72⅝	.73	.74⅛
Mpls	.81	.81⅝	.79⅝	.79⅝	.79⅝
*Dul	.73⅝	.73⅝	.73⅝	.73⅝	.72½
Wnpg	.74⅝	.74⅝	.74⅝	.74⅝	.74⅝
July Corn.					
K C	.63½	.63½	.62⅛	.62⅛	.63¼
Mpls	.56½	.56½	.56½	.56½	.56¼
B A	.32½	.33⅛	.32½	.33⅛	.32½
September Corn.					
K C	.56⅛	.56⅛	.56⅛	.56⅛	.56⅛
Mpls	.54⅝	.54⅝	.54	.54⅝	.54
July Oats.					
Mpls	.30	.30	.29⅞	.29⅞	.30¼
Wnpg	.32¼	.32⅝	.31⅝	.31⅝	.32¼
B A	.21⅝	.21⅝	.21⅝	.21⅝	.21⅝
September Oats.					
Mpls	.27⅛	.27⅛	.26⅝	.26⅝	.27
October Oats.					
Wnpg	.29½	.29⅝	.28⅝	.29	.28⅝
December Oats.					
Mpls	.28⅝	.28⅝	.27⅝	.27⅝	.27⅝
Wnpg	.28½	.28⅛	.27⅝	.27⅝	.27⅝
July Rye.					
Mpls	.40⅝	.40⅝	.40⅝	.40⅝	.41
Dul	.40⅝	.40⅝	.40⅝	.40⅝	.42
Wnpg	.46¼	.46¼	.45	.45½	.43⅝
September Rye.					
Mpls	.43	.43⅛	.41⅝	.41⅝	.42
October Rye.					
Wnpg	.45	.45	.43⅝	.44⅝	.43⅝
December Rye.					
Mpls	.45¼	.45⅝	.43⅝	.43⅝	.43⅝
Wnpg	.44½	.45	.44⅛	.44⅝	.43⅝
July Feed Barley.					
Mpls	.35½	.35½	.35¼	.35½	.35
Wnpg	.35½	.35½	.34⅝	.35	.33⅝
September Feed Barley.					
Mpls	.36	.36	.35¼	.35¼	.35⅝
October Feed Barley.					
Wnpg	.36½	.36½	.35⅝	.36½	.34⅞
July Flaxseed.					
Mpls	1.61	1.61	1.61	1.61	1.62
Dul	1.63	1.63	1.63	1.63	1.66
B A	1.15¼	1.15¼	1.15¼	1.15¼	1.15¼
September Flaxseed.					
Mpls	1.65	1.66	1.61½	1.63	1.64
Dul	1.64	1.64	1.64	1.64	1.65
December Flaxseed.					
Mpls	1.65	1.65	1.63	1.63½	1.63½

* Durum.

DAY'S DIVIDEND ACTIONS

Dividends announced yesterday, with payment and record dates, follow:

Usual Payments.

Stock, rate, period—	Payable.	Stock of record.
Adams [J D]Mfg, 15c q	Aug. 1	July 15
Amer Mach & Fndy, 20c q	Aug. 1	July 15
Internat Cig Mach, 50c	Aug. 1	July 15
Kress [S H], 40c q	Aug. 1	July 17
Maytag, $6 pfd, $1.50 q	Aug. 1	July 15
Do, $3 pfd, 75c q	Aug. 1	July 15
Mus Mt Sp, class A, 50c q	Aug. 31	Aug. 15
N Y Merchandise, 15c q	Aug. 1	July 20
Nunn-Bush, 25c	July 30	July 15
Pacific Ltg, 75c q	Aug. 15	July 20
Interim Payments.		
Gen Shoe, 20c	July 31	July 15
[Paid 30c, April 30, 1940.]		
*Hammermill Ppr, 25c	July 31	July 16

*Paid same amount in previous quarter. q—Quarterly.

CHICAGO STOCKS

Friday, July 5, 1940.
Shares sold today..................7,000 Total sales 1940 to date........3,926,000
Year ago..........................18,000 Total sales 1939 to date........3,757,000

1940 High.	1940 Low.	Description, div. rate, $s—	Sales.	Open.	High.	Low.	Close.	Net chge.	—Closing— Bid.	Asked.
14	8	Aetna B Bear [1.40]	100	10½	10½	10½	10½	+ 1	10	10⅝
174¼	146	Am Tel & Tel [9]	50	160⅛	160⅛	160⅛	160⅛	+ ⅛	159	161
7⅝	4	Armour & Co	100	4⅝	4⅝	4⅝	4⅝	....	4½	4⅝
5⅝	3½	Belmont Radio [.60]	50	4	4	4	4	— ⅛	4	4½
26	12½	‡Borg Warner [.50e]	57	16	16	16	16	....	15⅝	16
23⅛	17⅛	Butler Bros pf [1.50]	100	20½	20½	20½	20½	+ ½	20	21
⅝	⅛	Cen & S W Ut	100	⅛	⅛	⅛	⅛	....	⅛	⅛
1⅝	⅝	Chicago Corp	150	⅝	⅝	⅝	⅝	....	⅝	1
75½	64	Chi Towel [6]	50	67	67	67	67	+ 2	65	67
91	54⅛	Chrysler Cor [2.50e]	100	63¼	63¼	63¼	63¼	+ 1	63¼	64
33	25⅛	Com'wl Edis [1.80]	600	30⅝	30⅝	30½	30⅝	+ ⅛	30½	30⅝
8⅛	5⅝	Cons Oil [.80]	50	6½	6½	6½	6½	+ ⅛	6⅛	6½
19⅛	11⅝	‡Container Cor [.75e]	30	12⅝	12⅝	12⅝	12⅝	....	12½	13
110⅛	99⅝	Cont Steel pfd [7]	50	102	102	102	102	+ 2¼	....	102
24⅝	13⅛	‡Crane Co	5	14⅞	14⅞	14⅞	14⅞	....	14⅝	15⅛
4⅛	3	El Household [.10e]	50	3⅛	3⅛	3⅛	3⅛	....	3⅛	3½
11⅝	7½	Fitz Simons & C [1]	50	7½	7½	7½	7½	— 1⅛	7	7½
49⅝	36½	‡Gen Foods [2]	85	41½	41½	40⅝	40⅝	....	40⅝	41⅛
56⅝	38	Gen Motors [1.75e]	50	42⅝	42⅝	42⅝	42⅝	— ⅛	42⅝	43
27⅝	17⅛	Gt Lakes Dredge [2]	100	20⅛	20⅛	20⅛	20⅛	+ ⅝	20	20⅛
10	8	Helleman G Brew [1]	200	8⅛	8⅛	8⅛	8⅛	....	8⅝	8⅝
13⅛	5⅛	‡Ill Cent R R	1	7⅝	7⅝	7⅝	7⅝	....	7⅛	7⅝
90⅛	66⅝	‡Inland Steel [2e]	68	83⅝	83⅝	83⅝	83⅝	....	81	83⅛
62⅝	38⅛	‡Int Harvester [1.60]	15	43⅝	43⅝	43⅝	43⅝	....	43	45
3⅛	2	Kerlyn Oil A [.35]	200	2⅛	2⅝	2⅛	2⅝	....	2⅛	2⅝
7½	4⅛	Lindsay Lt [.30e]	100	6	6	6	6	....	5½	6
15⅛	8⅝	Marsh Field [.40]	50	10⅝	10⅝	10⅝	10⅝	— ⅛	10⅝	11⅛
4⅛	3⅝	Mickelberry's F[.15g]	200	3⅝	3⅝	3⅛	3⅛	— ⅛	3⅝	4
9⅝	5½	Mid West Corp	50	6⅛	6⅛	6⅛	6⅛	+ ⅛	6⅛	6⅛
4⅝	1⅝	Midland Unit pfd	200	3½	3⅝	3½	3⅝	+ ⅛	3½	3⅝
40½	35	Nat Batt pfd	90	37	37	37	37	+ 2	....	43⅝
12	7⅝	Nor'w Banc [.10e]	550	8⅛	8⅛	7⅞	7⅞	— ¼	7⅞	8⅛
22⅛	8½	No West U 7% pfd	10	10½	10½	10½	10½	+ ½	10½	15
24⅛	15⅛	Penn R R [.50e]	200	20	20	19⅝	19⅝	+ ⅛	19⅝	20
⅝	⅝	Potter Co	50	½	½	½	½	....	....	⅝
87⅛	62	Sears-Roeb [3]	200	72	72	72	72	....	72	72½
2⅛	1	Std Dredg [.10e]	100	1⅝	1⅝	1⅝	1⅝	+ ⅛	1½	2
2⅛	1⅝	‡Std Gas & Elec	60	1½	1½	1½	1½	....	1½	2
29	20⅝	‡Std Oil Ind [1]	33	22⅝	23	22⅝	23	....	22⅝	23
9	4⅝	‡Stewart-Warn [.25e]	90	6	6	6	6	....	5⅝	6
24⅝	17⅛	Swift & Co [1.20]	250	20¼	20⅛	20	20⅛	+ ⅛	20	20⅛
32⅛	17	Swift Int [2]	50	18⅛	18⅛	18⅛	18⅛	— ⅝	17½	18⅛
88⅝	60⅛	‡Union Carb [1.70e]	27	68	68⅝	68	68⅝	....	67⅛	68⅛
23⅝	11⅝	‡Unit Air Lines	20	17⅝	17⅝	17⅝	17⅝	....	17⅛	17⅝
68⅛	41⅝	‡U S Steel [1e]	147	52⅛	52⅛	51⅝	51⅝	....	51	51⅝
23⅛	16½	Walgreen [1.60]	100	19½	19½	19½	19½	....	19¼	20
5½	3⅝	Wis Bankshrs	50	4½	4½	4½	4½	....	4	4½
17⅝	8⅝	Zenith Radio [1e]	300	10½	10½	10½	10½	— ⅛	10¼	10⅝

*Ex dividend. †Ex rights. ‡Odd lots. a—Also extra or extras. b—Shares payable in stock. d—Accumulated dividend paid last year. e—Declared or paid so far this year. g—Paid last year. h—Cash or stock. k—Accumulated dividend paid or declared this year.

MONEY, GOLD, AND SILVER

NEW YORK, July 5 (AP).—Bar silver, 34⅝c, unchanged.

LONDON, July 5 (AP).—Money, 1 pct. Discount rates: Short bills, 1 1-32 pct; 3 month bills, 1 1-32@1⅛. Bar silver, 21⅝d, off ⅛d. [equivalent 39.33 cents based on sterling at $4.03]. Bar gold, 168s, unchanged [equivalent $33.85].

FOREIGN EXCHANGE.

[Quoted in American cents.]

	July 5.	July 3.	Wk.ago.	Yr.ago.
London	368.00	382.00	387.00	468.12½
Paris	‖....	‖....	‖....	2.65
Italy	5.05	5.05	5.05	5.26¼
Belgium	‖....	‖....	‖....	17.00½
Switz'l'd	22.67	22.68	22.63	22.54½
Holland	‖....	‖....	‖....	53.08
Denmark	‖....	‖....	‖....	20.90
Sweden	23.88	23.90	23.90	24.10
Norway	‖....	‖....	‖....	23.52
Germany	40.10	40.10	40.10	40.13
†Do	18.95	18.95	18.95	......
Greece	.69	.68	.69¼	.85½
Rumania	*.52	*.52	.52	.72
Jugo-Sl	*2.35	*2.35	2.35	2.30
Finland	*2.05	*2.05	2.05	2.07
Canada	87.37½	84.56¼	83.50	99.71⅞
‡Do	90.91	90.91	90.91	......
Argentina	21.35	21.25	21.65	23.20
‡Do	29.77	29.77	29.77	......
Brazil	5.10	5.10	5.10	6.05
Hongkong	23.25	23.83	24.74	28.90
Shanghai	6.25	6.25	6.50	13.00
Japan	23.48	23.48	23.48	27.31
India	30.30	30.30	30.30	34.93
Chile	3.50	3.50	3.50	3.25
Singapore	44.00	45.25	44.75	54.90
Hungary	*17.65	*17.65	17.65	19.70
Mexico	*20.50	20.35	20.75	18.35

*Nominal. †Benevolent. ‡Official. ‖Not quoted.

INVESTING COMPANIES

[Nominal Quotations.]

The following quotations are supplied by the National Association of Security dealers which receives them from the sponsors of the different companies. The quotations represent prices of the shares based on yesterday's closing prices of the underlying securities. They are unlisted quotations.

	Bid.	Asked.
Administered Fund, Inc.	9.68	10.30
American Business Shares, Inc.	2.65	2.93
Boston Fund, Inc.	12.91	13.88
Chemical Fund	9.01	9.76
Dividend Shares, Inc.	.98	1.08
Fidelity Fund, Inc.	14.99	16.13
Fundamental Investors, Inc.	14.00	15.22
General Investors Trust	4.28	4.66
Incorporated Investors	12.63	13.58
Massachusetts Investors Trust	16.89	18.16
New England Fund	9.94	10.72
Selected American Shares	7.23	7.88
Supervised Shares, Inc.	8.08	8.78
Trusteed Industry Shares	.68	.77
Diversified Trustee, D.	4.95	5.60

12 PAPER MAKERS INDICTED UNDER WAGE-HOUR LAW

Charged with Setting Pay Rates Too Low.

Washington, D. C., July 5 (AP).—The department of justice announced today that a federal grand jury in New York had indicted the American Pulpwood association and 12 large corporations on charges of conspiracy to violate the wage-hour act in fixing the earnings of 70,000 employ'es.

The indictment, the department said, was the first under the fair labor standards act on an industry-wide scale, altho single companies have been indicted previously.

List Indicted Companies.

The department listed these defendants in addition to the association:

Brunswick Pulp and Paper company, Champion Paper and Fiber company, Gulf States Paper corporation, Johns-Manville Products corporation of Virginia, Mead corporation, National Container corporation, North Carolina Pulp company, Southern Advance Bag and Paper Co., Inc., Southern Kraft corporation, St. Joe Paper company, Union Bag and Paper corporation, and West Virginia Pulp and Paper company.

The department said that these companies represented approximately 80 per cent of the industry.

Piece Rates Too Low.

The indictment charged that the association and the 12 companies agreed that mills were to pay employés on a piece rate basis which presumably would enable the average worker to earn the equivalent of the minimum hourly wage provided by the law, but that as it worked out a large majority were unable to make the statutory minimum and were not given supplementary compensation.

[The act presently provides for a minimum wage of 30 cents an hour for a normal work week of 42 hours, after which time and one-half would have to be paid.]

The government charged further that the defendant companies paid arbitrary piece rates regardless of the number of hours worked, the individual ability of workers or varying conditions of employment.

The companies operate mills in Georgia, North Carolina, Alabama, Virginia, Tennessee, Florida, Louisiana, Mississippi, Arkansas, and South Carolina.

Calls Charges "Ridiculous."

Chillicothe, O., July 5 (AP).—George H. Mead, president of the Mead corporation, today described as "perfectly ridiculous" the indictment of the American Pulpwood association and twelve corporations on charges of conspiracy to violate the wage-hour act.

All Lake Ore Vessels in Use

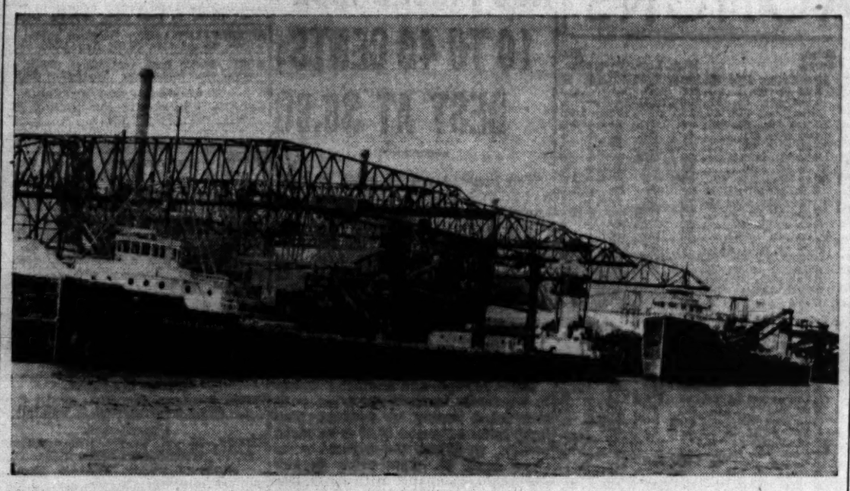

With shipments of iron ore by the Great Lakes at near peak level, every vessel on the lakes capable of carrying the ore is now in commission. Included in the Pittsburgh Steamship company's fleet of 74 are the two pictured above which unloaded iron ore this week at the Carnegie-Illinois Steel company docks in Gary. When emptied they returned to Sault Ste. Marie for orders. [TRIBUNE Photo.]

WHEAT BREAKS 2 CENTS AFTER EARLY ADVANCE

Profit Taking Halts Rise in Prices.

A forecast for showers in parts of the spring wheat area, and profit taking, broke wheat prices in the late trading yesterday after an early upturn of over 1 cent a bushel. Prices on the Chicago Board of Trade reacted about 2 cents and closed at the day's lows, with losses of ⅞ to 1⅛ cents.

Dry and hot weather over the holiday and strength in securities encouraged buying of wheat futures early, but the upturn to 80 cents for the September delivery or 6⅝ cents above Monday's low price, attracted considerable profit taking.

Numerous reports were received by commission houses indicating that the spring wheat crop is deteriorating rapidly.

Warmer weather over the corn belt, which is favorable to the new crop, failed to have any influence on the price of that grain. A good part of the business is said to have been in the way of spreading between the various deliveries. Futures closed ⅝ to ¾ cent higher.

Oats and rye followed wheat, the former closing ¼ to ⅜ cent lower while rye was ⅜ to ⅝ cent lower. Commission houses bought July soy beans and sold the deferred futures. Closing trades were ¾ cent higher to 1 cent lower, the latter on October.

Shipments Increase

Chicago steel companies yesterday reported increased shipments of iron ore to their plants thus far in 1940 by way of the Great Lakes as compared with a year ago.

The Pittsburgh Steamship company, carrier subsidiary of the Carnegie-Illinois Steel corporation, is using its entire fleet of 74 steamers and barges this year for lake transportation, officials of the steel company said. Last year only 80 per cent of the fleet was in operation.

Inland Steel company, large Chicago independent, reported an increase of 15 per cent in shipments of iron ore via the Great Lakes for the first six months of 1940, compared with the corresponding 1939 period. No shortage of vessels has been experienced, however, officials said.

The Lake Superior Iron Ore association had announced previously that Great Lakes shipments of iron ore for June totaled 9,525,494 tons, the highest for any month except August and June, 1937. Every vessel on the lakes capable of carrying ore is now in commission, the association reported.

LOADINGS CLIMB TO NEW PEAK FOR 4TH WEEK IN ROW

Railroads Handle 752,326 Cars.

Revenue loadings of freight by the nation's railroads rose to 752,326 cars last week, establishing a new 1940 peak for the fourth consecutive week, and reaching the largest total since mid-November, 1939. The Association of American Railroads reported yesterday that 24,230 more cars were loaded last week than in the preceding week and 90,922 more cars than in the corresponding week in 1939. The roads loaded 163,446 cars more than in the like 1938 week.

Shipments of all commodities except ore recorded gains over the preceding week. The broad increase gave further indications of the quickening of activity of the heavy industries.

Machinery Shipments Rising.

Loadings of miscellaneous freight, which includes machinery and manufactured products, rose 10,602 cars above the preceding week and were 51,242 cars above the total for the corresponding week last year. The consistent gain in loadings of miscellaneous freight reflects the speedier industrial pace under the impetus of war and defense orders.

Harvesting wheat in the southwest helped boost loadings of grain 11,122 cars above the preceding week, altho the movement continued behind last year. Lateness of the harvest this year has been reflected in loadings from the southwest and central west sections in the last few weeks.

All Sections Show Gains.

All major geographical sections reported gains last week over the corresponding weeks in 1939 and 1938. Loadings increased 3.3 per cent over the total in the week ended June 22, rose 13.7 per cent over the corresponding week in 1939, and 27.8 per cent over the like week in 1938.

Loadings of the various commodities compare as follows:

	Week end' June 29.	Chg'ing Week.	Change from—Year ago.
Miscel's freight	309,397	+10,602	+51,242
L.C.L. Merchand.	149,439	+ 650	— 4,025
Coal	123,554	+ 280	+18,870
Grain	44,778	+11,122	+ 6,713
Livestock	11,041	+ 488	+ 626
Forest products	35,884	+ 1,647	+ 2,874
Ore	67,438	— 771	+23,336
Coke	10,816	+ 213	+ 4,712

CORN LOAN PLAN BRINGS BIG LOSS TO GOVERNMENT

Farmers may redeem their loans on farm-stored 1937 and 1938 corn at 58 cents a bushel, virtually he same redemption price of the 1939 crop, the department of agriculture announced yesterday.

The action, designed to bring the two years crops into line with the 1939 crop loan and thus encourage farmers to take old corn out of storage for current feeding operations while retaining newer grain under loan, represents a loss to the government of about 9 cents a bushel. Previously the redemption rate on the two old crops was about 67 cents per bushel.

The department said about 15,000,000 bushels of 1937 corn and 135,000,000 bushels of 1938 grain were resealed on farms under corn extensions last fall. Redemption at the new figure must be made by Oct. 1.

Farmers who redeem their 1937 and 1938 loan corn will be paid a storage allowance of 7 cents per bushel for 1939-'40 storage in case the allowance was not advanced to them for constructing additional storage facilities at the time they extended their loans last fall.

BROKER ADVISES PREPARATION FOR ECONOMIC UPSET

New York, July 5 [Special].—Leaders of the financial community were invited today by Marshall W. Pask of Mackay & Co. to unite in preparing for the drastic economic changes which may follow the present war. Letters were dispatched by the veteran stock broker to the presidents of all the New York stock and commodity exchanges, the Chicago Board of Trade, the American Bankers association, the Investment Bankers association, and the National Association of Securities Dealers. Pask undertook to make all arrangements for a conference.

"We need all the ideas and practical advice obtainable," said Pask. "If there are men in the business who can even guess at what the aftermath of this war is going to be we want to hear them. We should appoint a commission composed of representatives from all branches of the business to collect, correlate, and analyze all available information and statistics for the use and guidance of the industry as a whole."

NLRB Rules Against A.F.L. Union in Kroger Complaint

Washington, D. C., July 5 (AP).—The National Labor Relations board proposed today to dismiss an unfair labor practice complaint against the Kroger Grocery and Baking company at Detroit, Mich. The complaint was issued on charges filed by the American Federation of Labor Bakery and Confectionery Workers union that the company had refused to reëmploy 61 workers after the union had engaged in a strike in 1938. The board held that the strike was "neither caused nor prolonged by any unfair labor practices" on the part of the company.

Chicago Wholesale Trade Improves During June

June business in the Chicago wholesale district averaged from 5 to 10 per cent above June, 1939, the Chicago Wholesale Market council reported yesterday. Hosiery lines and men's shirts showed the biggest improvement, while handbags and accessories fell slightly below last year's volume.

BOARD OF TRADE STOCKS.

	Sales.	High.	Low.	Close.	Prev. close.
Pearson com..	400	⅝	½	½	⅝

NAVY AND ARMY PLACE ORDERS FOR EQUIPMENT

Dallas to Get 8 Million Airplane Plant.

Additional industrial expansion and new orders for defense products were announced yesterday. Included were several awards by the navy and army for equipment, and the announcement that the Hall-Aluminum Aircraft corporation will build an $8,000,000 factory in Dallas, Tex., to produce warplanes and parts.

Two Chicago enterprises were among the recipients of contracts from the navy department. They were Joseph T. Ryerson and Son, Inc., which received an order for $5,244 of steel tubing, and Fairbanks, Morse & Co., which will provide parts for diesel engines under a $19,617 contract. Henney Motor company, Freeport, Ill., was awarded a $15,750 contract for ambulances.

Among Low Bidders.

Another Chicago enterprise, the Diamond T company, was listed among the apparent low bidders at the Rock Island, Ill., arsenal for army equipment. The company bid $852 each, or $115,872, on 136 bomb service trucks.

Other apparent low bidders were the Saginaw Stamping and Tool company, Saginaw, Mich., $675 a unit, or $272,700, on 404 bomb trailers; the Highway Trailer company, Edgerton, Wis., $649 each, or $6,490, on 10 six ton trailers, and the Hug company, Highland, Ill., $9,764 each, or $97,647, on 10 heavy wrecking trucks.

Col. Norman F. Ramsey, commanding officer, said the awards would be announced later, and the equipment would be assigned to units of the army wherever it is needed.

Army Shirt Orders Placed.

Munsingwear, Inc., Minneapolis, submitted a low bid of 83 cents each for 75,000 army shirts at the quartermaster depot in Philadelphia. Bids were received for 400,000 shirts. Other low bidders were Utica Knitting Mills, Utica, N. Y., for 255,000 shirts at 83.61 cents each, and Faith Mills, Inc., Averill Park, N. Y., for 70,000 shirts at 82.9 cents each.

Ben Critz, manager of the Dallas, Tex., Chamber of Commerce, reported that the Hall-Aluminum Aircraft corporation will build an $8,000,000 factory in that city to manufacture warplanes and parts. The company's plant is now in Bristol, Pa. Critz said that the Dallas factory would have a pay roll of $750,000 to $1,000,000 a month.

Robert L. Earle, vice president of the Curtiss Propeller division of the Curtiss-Wright corporation, disclosed that work would start within 10 days on a new building adjacent to the Caldwell, N. J., airport. It will provide 230,000 square feet of floor area, Earle said. The division planned to employ 1,500 skilled workmen at the new plant.

Steel Center Extremely Busy.

Steel output in the Youngstown, O., district is expected to break all existing July records next week when operations will rise to 84 per cent of capacity, or 12 points above production this week, and four points above the last week in June. Not even in 1929, the peak steel year, were operations at such levels in the second week in July. An increase from 88 to 92 per cent next week is also expected in the Birmingham, Ala., area.

Orders of Baldwin Locomotive Works for June will exceed $5,000,000, compared with $2,750,357 in May and $1,645,034 in June, 1939. This estimate was based on the strengthening of railroad buying and the $2,375,000 order announced early in June by Western Maryland Railway company for 12 large freight locomotives. The total would be the high mark of the year.

WISCONSIN CHEESE.

Plymouth, Wis., July 5 [Special].—Wisconsin cheese exchange: cars sold, 1 Wisconsin; twins, 13½c per lb; daisies, 14c; brick, 12½c; horns, 14c, and cheddars, 13½c.

BANKERS MAY ASK COMPROMISE ON FINANCING RULE

New York, July 5 [Special].—A compromise between the investment bankers and the Securities and Exchange commission on the latter's proposed relaxation of the 20 day waiting period for the issue of new securities may be advanced early next week, Wall street circles indicated today.

Altho spokesmen for both groups were in disagreement at the close of the SEC hearings Wednesday, and altho the bankers failed to submit their views on the commission's proposal before returning to New York, it was expected in the financial district that the bankers would give at least limited support to the SEC suggestions either Monday or Tuesday.

It also was reported that an effort would be made to submit a proposal to have the securities act of 1933 and the securities exchange act of 1934 rewritten into one law.

BUSINESS BOOKS

"Security Analysis," by Benjamin Graham and David L. Dodd. Revised edition. [Whittlesey House, N. Y. $5.]

Originally published in 1934, this book is described as a standard work, completely revised, for those having a serious interest in security values. In its 851 pages it covers methods of analyzing individual security issues and the setting up of general principles of selection and protection of security holdings.

The technique of discovering "bargain" issues, investment as distinguished from speculation, investment policy and detection of "abnormalities" in corporation balance sheets and income accounts are among the subjects treated. The new edition takes into account the changes and problems raised by the war, the Securities and Exchange commission regulations, and other recent economic developments.

The authors—Graham is an investment fund manager and finance lecturer, and Dodd is an associate professor of finance at Columbia university—state that their aim is criticism rather than description and that they are concerned principally with standards, methods, and logical reasoning. In presenting their theory for its value in practice, they do not have in mind the financial or investment novice.

Expenditures of the U. S. Government by Fiscal Years

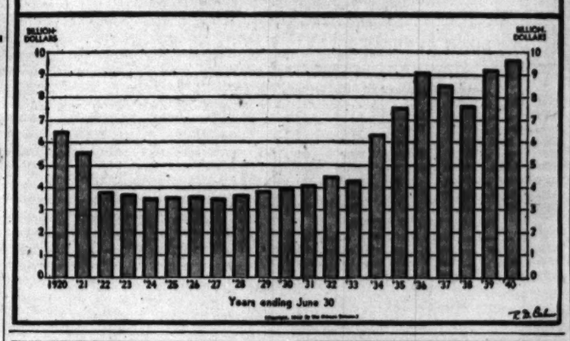

BIG CHAIN STORE SYSTEMS' SALES ARE MUCH HIGHER

Sears-Roebuck Sets New Records.

Led by Sears Roebuck & Co., which set a new record for June and for five months, all major retail chain stores reporting yesterday announced sales increases over the corresponding 1939 periods.

Department store sales in Chicago and in the 7th federal reserve district, during June, were the highest of any month this year, according to the Federal Reserve Bank of Chicago.

Sears Roebuck, world's largest mail order enterprise and department store chain, reported June sales of $63,312,911, an increase of $6,544,829, or 11.5 per cent, over the $56,768,082 in the same month in 1939.

Figures for Five Months.

For five months February, thru June, the total was $277,398,030 against $252,285,448 for the 1939 period. The gain of $25,112,582 amounted to 10 per cent. The fiscal year of the company begins Feb. 1.

An increase of 5.5 per cent was recorded in the June sales of F. W. Woolworth company, large variety chain, compared with 1939. The totals were $26,020,384 and $24,662,032, respectively.

In the first half of 1940 sales amounted to $146,035,274, an increase of 5.2 per cent over the $138,749,357 of the first six months last year. Sales in May had shown a gain of 5.4 per cent over those for May, 1939.

Department Stores Gain.

Sales of Chicago department stores for the four weeks ended June 29 gained 11.5 per cent over the same 1939 period. Those in the whole reserve district rose 13 per cent.

In the week ended June 29, sales were 7.3 per cent higher in Chicago and 7 per cent in the district.

For the United States as a whole, department store sales rose 10 per cent for the four weeks ending June 29, compared with a year earlier. Of all the federal reserve districts, the one with Cleveland as its center had the largest gain, 18 per cent.

Sales by Companies.

Sales of companies reporting yesterday follow:

	June. 1940.	1939.	Pct. inc.
Consol Retail	$ 661,044	$ 637,756	3.6
Edison Bros.	2,488,956	2,258,003	10.2
W. T. Grant	8,910,536	8,385,007	6.3
H. L. Green	3,784,124	3,561,234	6.3
Larner	3,755,529	3,651,887	2.8
McCrory	5,610,540	3,430,347	5.5
McLellan	1,887,816	1,793,945	5.2
Sears Roebuck	63,312,911	56,768,082	11.5
F. W. Woolworth	26,020,384	24,662,032	5.5
Five Months Ended June 30.			
H. L. Green	$17,434,583	$16,853,230	3.4
Lerner	17,548,314	15,934,762	3.9
McLellan	8,406,257	8,253,555	2.9
Sears, Roebuck	277,398,030	252,285,448	10.0
Six Months Ended June 30.			
Consol Retail	$ 4,455,558	$ 4,440,041	4.0
Edison Bros.	13,012,592	12,464,015	4.4
W. T. Grant	45,457,937	43,700,956	4.0
McCrory	20,017,051	18,838,144	6.2
F.W.Woolworth	146,035,274	138,749,357	5.2

Nebraska Oil Well Runs 35 Barrels Without Acid

Falls City, Neb., July 5 (AP).—Workmen at the John Ogle well near Dawson estimated today it will produce about 35 barrels of oil daily without being acidized. Officials were reported preparing to acidize next week.

OFFICIAL WEATHER FORECAST

The official forecast for today and tomorrow and yesterday's table of records follow:

INDIANA: Partly cloudy Saturday and Sunday; warmer extreme south Saturday; continued moderately warm Sunday.

WISCONSIN: Partly cloudy Saturday and Sunday, scattered light showers northwest Saturday, and north and west Sunday; cooler northwest Sunday.

LOWER MICHIGAN: Fair and warmer Saturday; Sunday partly cloudy and moderately warm.

UPPER MICHIGAN: Partly cloudy Saturday and Sunday, scattered light showers Sunday; warmer east and central Saturday; cooler northwest and extreme west Sunday.

IOWA: Partly cloudy Saturday and Sunday, scattered light showers Sunday, and northwest and extreme west Saturday; cooler north central and extreme west Sunday.

OHIO: Fair and slightly warmer but with some cloudiness Saturday and Sunday.

MINNESOTA: Partly cloudy, scattered light showers north and west Saturday, and east and south Sunday; cooler north and extreme west Saturday; cooler Sunday.

NORTH DAKOTA: Partly cloudy Saturday and Sunday, scattered showers Saturday; cooler Saturday, and southeast portion Sunday.

SOUTH DAKOTA: Partly cloudy Saturday and Sunday, scattered light showers Saturday; cooler north central and west Saturday; cooler east Sunday.

NEBRASKA: Partly cloudy Saturday and Sunday, scattered light showers Saturday, and southeast Sunday; warmer east Saturday; cooler Sunday.

Place of observation. State of weather. July 5, 7:30 p. m. Chicago daylight time.	Direction of wind.	Temp. 7:30 p. m.	Highest today.	Lowest last night.	Precipitation last 24 hours.
East central states—					
Alpena, clear	W.	66	75	52	...
Carbondale, cloudy	E.	78	85	64	...
Chicago, clear	E.	77	84	64	...
Cincinnati, cloudy	S.E.	82	85	50	...
Cleveland, clear	N.E.	79	84	53	...
Detroit, clear	S.	75	80	56	...
Escanaba, clear	S.	67	71	59	...
Evansville, cloudy	E.	81	86	62	...
Fort Wayne, cloudy	N.W.	80	84	61	...
Frankfort, clear	S.W.	69	75	54	...
Grand Rapids, clear	S.W.	78	81	58	...
Green Bay, cloudy	S.E.	77	87	61	...
Indianapolis, cloudy	S.E.	81	85	55	...
La Crosse, cloudy	S.	82	87	62	...
Madison, clear	S.	83	90	60	...
Marquette, clear	S.	80	84	60	...
Memphis, cloudy	N.E.	80	82	62	...
Milwaukee, cloudy	S.E.	82	86	64	.01
Nashville, cloudy	N.E.	77	83	57	...
Peoria, cloudy	S.E.	84	85	55	...
S. Ste. Marie, clear	S.	75	80	44	...
Springfield, Ill., clear	S.E.	83	89	53	...
West central states—					
Bismarck, cloudy	S.E.	89	96	69	...
Charles City, cloudy	S.W.	83	85	57	...
Concordia, clear	S.	84	85	61	...
Moline, cloudy	S.	88	89	58	...
Des Moines, clear	S.W.	86	89	58	...
Devils Lake, cloudy	S.E.	88	96	65	...
Dodge City, clear	S.W.	80	83	60	...
Dubuque, clear	S.	80	85	62	...
Duluth, clear	S.	80	85	53	...
Fargo, clear	S.E.	88	92	63	...
Huron, clear	S.	89	90	62	...
Kansas City, clear	S.E.	84	87	56	...
Little Rock, cloudy	N.E.	78	84	62	...
Mpls.-St. Paul, clear	S.	83	85	64	...
North Platte, cloudy	S.	85	95	61	...
Oklahoma City, clear	S.E.	84	86	60	...
Omaha, clear	S.E.	85	86	61	...
Rapid City, cloudy	S.E.	95	96	65	...
St. Louis, cloudy	S.E.	84	86	55	...
Sioux City, cloudy	S.E.	85	87	57	...
Springfield, Mo., cloudy	S.E.	80	85	59	...
Wichita, clear	S.E.	92	94	56	...
Williston, cloudy	N.E.	91	96	60	...
Eastern states—					
Albany, cloudy	N.W.	69	76	53	...
Atlanta, cloudy	S.E.	72	78		...
Boston, cloudy	S.W.	67	73	57	...
Buffalo, clear	S.W.	75	77	54	...
New York, clear	N.E.	74	80	59	.04
Syracuse, clear	N.W.	67	73	52	...
Philadelphia, clear	N.W.	75	80	57	...
Pittsburgh, clear	N.E.	74	78	53	...
Raleigh, cloudy	E.	72	83	59	...
Washington, cloudy	E.	79	83	57	.48
Gulf states—					
Abilene, clear	E.	81	83	55	...
Amarillo, clear	S.E.	84	88	59	...
Birmingham, rain	N.E.	70	80	67	...
Brownsville, clear	N.E.	84	89	74	...
Fort Worth, clear	S.W.	87	93	66	...
El Paso, cloudy	S.W.	92	93	66	.01
Galveston, rain	N.W.	81	85	72	.01
Jacksonville, rain	E.	73	87	71	.27
Miami, cloudy	E.	84	88	77	...
Mobile, cloudy	E.	75	79	70	.42
New Orleans, cloudy	S.	78	79	70	1.76
San Antonio, cloudy	N.E.	85	88	65	...
Shreveport, cloudy	N.E.	79	81	68	...
Tampa, cloudy	N.E.	78	91	74	.99
Tallahasse, rain	N.E.	71	81	70	.98
Mountain states—					
Boise, cloudy	N.W.	91	92		...
Cheyenne, cloudy	S.W.	71	86	56	.04
Denver, cloudy	N.W.	83	88	57	...
Havre, rain	N.W.	82	85	59	.06
Butte, cloudy	N.W.	80	83	52	...
Lander, cloudy	N.W.	92	92	53	...
Miles City, cloudy	S.W.	94	97	64	...
Phoenix, clear	N.W.	110	110	74	...
Pueblo, rain	N.W.	80	90	57	.19
Salt Lake City, cloudy	N.W.	98	97	65	...
Yellowstone, cloudy	N.W.	79	83	54	.02
Albuquerque, cloudy	N.	83	90	55	...
Pacific states—					
Fresno, cloudy	N.W.	105	107	67	...
Los Angeles, clear	S.	81	84	68	...
Pendleton, clear	N.W.	85	94	52	...
Portland, Ore., clear	N.W.	75	80	50	...
San Diego, clear	N.W.	73	76	60	...
San Francisco, cloudy	N.W.	82	88	54	...
Seattle, clear	S.W.	74	74	50	...
Spokane, clear				47	...
Yuma, clear		111	115	75	...
Canadian—					
Battleford, cloudy	N.	70	71	45	...
Calgary, cloudy	E.	51	61	40	.59
Edmonton, cloudy	S.	64	67	43	...
Medicine Hat, rain	W.	55	69	57	.32
Rivers, Man., cloudy	E.	69	76	54	.02
Montreal, cloudy	W.	66	73	50	...
The Pas, cloudy	N.W.	70	76	41	.57
Toronto, clear	S.	77	77	50	...
Winnipeg, rain	S.E.	70	80	58	.16

BANKS BOOST LOANS TO BUSINESS; EXCESS CASH RESERVES RISE

Increases in commercial loans by federal reserve system member banks in Chicago and New York during the week ended July 3 were reported yesterday by the federal reserve board. At the same time the board announced that lendable excess reserves of all member banks increased 10 million dollars and that reserve note circulation, reflecting holiday demand for spending money, increased 103 million dollars as compared with the preceding week.

Member banks in Chicago reported $431,000,000 of loans to commerce, industry, and agriculture, 5 million dollars more than in the preceding week and 74 million more than in the corresponding 1939 week.

The gain at New York, 24 millions, boosted that city's total to $1,712,000,000, up 307 millions over the year ago level.

At the same time, however, there was a further sharp decline in brokers' loans by New York member banks to $262,000,000, the lowest level since this compilation was begun by the federal reserve soon after the world war.

Lendable excess reserves of all member banks totaled $6,810,000,000, compared with $6,800,000,000 a week earlier.

Federal reserve note circulation totaled $5,247,837,000, compared with $5,144,450,000 a week earlier.

Details of the report follow:

[000,000 omitted.]

	July 3, 1940.	Change from—June 26, 1940.	July 5, 1939.
Federal Reserve Bank Credit.			
Total res bk credit	$ 2,503	—$ 8	—$ 66
Monetary gold stock	20,063	+ 192	+ 3,927
Treasury currency	3,014	+ 2	+ 134
Member bank reserve	13,737	+ 14	+ 3,586
Money in circulation	7,924	+ 144	+ 524
Treasury cash	2,190	+ 4	+ 387
Treasury dep F. R.	221	— 80	+ 599
Nonmem dep F R acc	1,807	+ 103	+ 573
Exc reserves [est.]	6,810	+ 10	+ 2,520
All Twelve Reserve Banks.			
Gold certificates	17,840	+ 186	+ 4,305
Bills discounted	2	.....	+ 2
U. S. bonds	1,323	— 19	+ 412
Treasury notes	1,126	— 3	+ 49
Treasury bills	.....	.....	+ 463
Total U. S govt secur	2,449	— 23	+ 100
F. R. notes in circ.	5,247	+ 103	+ 704
U. S. treas—Gen acct	221	— 79	+ 598
Foreign banks	753	+ 94	+ 456
Ratio of reserv [pct]	88.9	+ .1	+ 3.3
Member Banks in Chicago.			
Loans and inv—total	$ 2,256	+$ 47	+$ 148
Loans—total	601	+ 2	+ 57
Com ind agri loans	431	+ 5	+ 74
Open market paper	17	— 2	.....
Loans to brokers	24	.....	— 11
Other loans for pur securities	61	— 2	— 11
Real estate loans	18	.....	+ 5
Loans to banks	.....	.....	.....
Other loans	50	+ 1	.....
Treasury bills	303	+ 49	+ 73
Treasury notes	159	— 1	+ 77
U. S. bonds	715	+ 1	+ 88
Oblig guar by U. S.	134	.....	+ 2
Other securities	344	— 4	+ 9
Reserve with F R	1,145	— 39	+ 298
Bal with dom banks	254	+ 12	+ 33
Demand dep—adjust.	1,907	+ 16	+ 241
Time deposits	509	+ 1	+ 14
U. S. govt deposits	83	— 1	+ 23
Domestic banks	963	+ 11	+ 211
Foreign banks	8	+ 1	+ 4
Member Banks in New York.			
Loans and inv—total	$ 9,273	—$ 4	+$ 1,137
Loans—total	2,768	+ 15	— 3
Com ind agri loans	1,712	+ 24	+ 307
Open market paper	96	— 3	— 30
Loans to brokers	262	— 14	+ 233
Other loans for pur securities	166	+ 7	— 34
Real estate loans	122	.....	+ 8
Loans to banks	33	+ 1	— 12
Other loans	377	.....	— 9
Treasury bills	389	— 45	+ 202
Treasury notes	1,015	+ 1	+ 192
U. S. bonds	2,542	+ 21	+ 336
Oblig guar by U. S.	1,290	+ 1	+ 196
Other securities	1,289	+ 3	+ 214
Reserve with F R	6,721	— 8	+ 1,340
Bal with dom banks	82	.....	+ 6
Demand dep—adjust.	9,553	— 58	+ 2,039
Time deposits	683	+ 12	+ 55
U. S. govt deposits	40	— 4	— 22
Domestic banks	3,782	+ 43	+ 842
Foreign banks	630	+ 5	+ 89

Elect North Carolina Man Furniture Mart Chairman

James S. Lynch, Winston-Salem, N. C., last night was elected chairman of the board of governors of the American Furniture mart, which conducts the National Home Furnishings exposition, currently holding its summer session. Albert Stone, Garner, Mass., was elected vice chairman. The fall exposition was set for Oct. 28-Nov. 2, and the winter show, Jan. 6-18.

British Pound Tumbles 14 Cents; Canadian Dollar Up

Buyers and sellers alike showed little interest in the foreign exchange market at New York yesterday, and as a result the uncontroled British pound sterling dropped 14 cents to a closing price of $3.68. The Canadian dollar moved the other way, rising 2.81¼ cents to finish at 87⅜ cents in American money.

HARRIS GETS BERWYN ISSUE.

The Harris Trust and Savings bank of Chicago has been awarded $100,000 school district No. 100 bonds of Berwyn, Ill., on a bid of 101.8 for 3s. The bonds, dated May 1, 1940, will mature on Nov. 1, 1953 to 1957.

LETTERS

[This department prints from time to time letters of not more than 250 words addressed to the financial editor.]

Financial Editor: I note your Investors Guide column is 26 years old as of June 14. Congratulations!

I consider this one of the best features of your paper and am putting it into a scrapbook which I prize very highly. I should like to see you go right thru the companies listed on the stock exchanges systematically so that comments would be available on all in due time.

As to the form in which your reports are published, I can suggest no improvements. They're just right and give all the essential information briefly.

A. H. BELLIVEAU,
Chicago.

'FLIVVER' PLANE PLANT TEACHES 'CITY' HOW TO FLY

Hundreds Learn While Earning in Factory.

Lock Haven, Pa., July 5 (AP).—An empty brick silk mill turned this community of 10,000 almost overnight into a city where one person in every 90 can—and does—operate a plane. The percentage of active pilots is increasing daily.

W. T. Piper, head of "flivver" plane factory.

Boys and girls, young men and women, all enthusiastic over aviation, have come here from all sections of the nation. They say they're ready to do "anything" in the Piper Aircraft corporation's plant "just as long as they'll teach me to fly."

It all started when W. T. Piper lost his airplane factory at Bradford, Pa., in a fire in March, 1937.

Lock Haven business men, with an old silk mill on their hands, suggested Piper move here. He did, and in April, 1937, production was under way.

A Plane Every 40 Minutes.

From an output of 735 light "flivver" planes that year the company has grown until now it has a million dollar backlog of orders and is turning out one ship each 40 minutes of plant operation.

Eight hundred persons are employed on three shifts—the average age is 23—to keep the planes rolling for private owners, training fields, and charter operators. The Civil Aeronautics authority's civilian pilot training program accelerated the production.

Despite this production pickup the company has had no trouble in keeping the ranks of employés filled. Air minded young people come and go constantly, eager to learn every phase of the rapidly growing industry under the apprentice system.

Fly Before and After Work.

Before and after work they go out to the airport and take off in the company's flying club planes.

Bill Strohmeier, a company salesman, for example, wanted to brush up on his golf game. The pro at the local club, Le Roy Stevenson, had a yen to learn how to fly.

Now Stevenson arises early and takes flying lessons from Strohmeier; and in the evening the salesman heads for the golf course to get free golf pointers.

NEW YORK BANK LOSES $125,250 ON WHITNEY LOAN

New York, July 5 (AP).—A state Supreme court justice today ordered the Public National Bank and Trust company of New York to pay $125,250 to the estate of the late Ella Haggin McKee, whose stock of that value was accepted by the bank in 1938 as partial collateral for a $450,000 loan to Richard Whitney.

Justice Thomas F. Noonan upheld the contention of the estate's executors that the bank illegally converted the stock in partial payment of the personal loan to Whitney, imprisoned former president of the New York Stock exchange.

The decision cited the bank's "bad faith" in the law in its "failure to make propeg inquiry as to whether or not Richard Whitney & Co. had any interest in the stock," which consisted of 2,000 shares of Homestake Mining.

TEXAS ORDERS 4 MORE DAYS OF OIL SHUTDOWNS

Austin, Tex., July 5 (AP).—Two additional state-wide production shutdown days a month to July and August were imposed on the Texas oil industry today by a majority of the state railroad commission.

The shutdown days, ordered for July 10 and 18, and Aug. 8 and 30, were in addition to five per month recently imposed.

Commissioner Jerry Sadler estimated the additional close-ins would reduce the current 1,300,000 barrels a day average production by 80,000 barrels daily.

INDUSTRY GAINS BRING UPTURNS IN ADVERTISING

New York, July 5 (AP).—A "highly optimistic" outlook for advertising during the remainder of the year was reported tonight by Editor and Publisher after interviewing a score of prominent advertising agency executives.

The magazine said several agencies reported their clients were increasing advertising appropriations, and all of them said their clients "generally were maintaining schedules."

Claims Standardized Paper Will Save Stores Millions

Elmer French, superintendent of tht Boston Store and head of the retail committee of the National Dry Goods association, said yesterday that a saving to retailers of several millions of dollars a year will be effected if the association's standard wrapping supplies program is generally adopted. A manual recommending the purchase of certain sizes of wrapping paper, paper bags, and other supplies was issued by the association.

BIDS FOR CONSTRUCTION.—Constructing Quartermaster Office, Savanna Ordnance Depot, Proving Ground, Illinois—Sealed bids will be received here until 3:00 P. M. (CST) July 10, 1940, and then opened for construction and completion of 44 Standard Ammunition Magazines. Deposit of certified check in amount of $25.00 payable to the Treasurer of the United States will be required for plans and specifications. Information above address.

DAY by DAY on the FARM by BOB BECKER

It's Haying Time.

July 5, 1940.

IT'S hayin' time on the farm. Pitchforks, side delivery rakes, hayracks, wide-brimmed straw hats, and all the other "props" which make the haying season one of the highlights of the year are in evid

SALES OF USED AND NEW AUTOS RISING, REPORT

Dealers' Stocks Dwindle as Output Ebbs.

Widespread improvement in retail sales of cars both used and new was indicated in reports from the industry yesterday. This was offset some by a sharp drop in automobile production for the week, resulting from the July 4 holiday and the approaching end of the 1940 model year.

The National Used Car Market Report, Inc., Chicago, said that a survey just completed reveals used car sales volume increasing and inventories growing smaller.

Price Boost Fear a Factor.

"Advent of the vacation season, rumors of higher 1941 new car prices and fears that the rearmament program will cause a shortage in automobiles for the public are at least partially responsible for the healthy condition of the market," George A. Leukhart, general manager of the Used Car Market organization, said.

The Chevrolet division of General Motors corporation reported retail sales of new cars and trucks during June totaled 102,615, an increase of 35.6 per cent over June, 1939.

Indicative of an upward trend was the fact that of the June total, 40,435 units were sold during the final 10 days of the month, an increase of 14.9 per cent over the figure reported for the second 10 days of June.

Buick Sales Top May Total.

Sales of the Buick division of General Motors during June totaled 26,130 units, W. F. Hufstader, general sales manager, reported. This was an increase of 38 cars over May and compared with 19,161 cars in June last year.

Hufstader said this was the first time in six years that June volume exceeded May sales.

Oldsmobile's retail sales for June totaled 18,086, compared with 12,573 in the month last year. Of the total, 7,277 units were sold during the last 10 days of the month.

Output Lowest of Year.

The output of the motorcar factories this week dropped to 51,975 cars and trucks, the lowest for any week of the 1940 season, Ward's Automotive reports estimated. Last week 87,550 units rolled off the assembly lines and 42,784 were turned out in the corresponding week a year ago.

Ward's report noted there has been a sharp increase in retail sales since mid-June and said field stocks will be reduced rapidly if the trend continues.

Investors' Guide

If you wish information about investments or insurance write to The Tribune Investors' Guide. Inclose stamped, self-addressed envelope for reply. Answers of public interest are published, but inquirers' names are never revealed. Please do not ask for information on more than one company in each letter. Answers to inquiries are based on information which The Tribune believes reliable, fair, and unprejudiced, but The Tribune assumes no responsibility therefor.

Saturday, July 6, 1940.

[Copyright: 1940: By The Chicago Tribune.]

SHOCK ABSORBERS.

An investment dealer gave me a tip that Gabriel company should get increased business from airplane manufacturers. I would like to put some money in this company, but I would first like to know whether it has had at least some moderate success with its products. Has any dividend been paid on the stock recently?—E. S.

Answer: Expecting improved operations this year, the management of the Gabriel company has asked stockholders for permission to borrow $75,000 for working capital. Increased sales of airplane shock absorbers were anticipated.

The company manufactures various types of shock absorbers for automobiles and airplanes. A dual control model for airplanes was recently placed on the market. Diversified products are also made for other manufacturers. The company's plant is at Cleveland, O.

Outstanding capital stock of the company consists of 262,462 shares of no par value. There is no funded debt. No dividend has been paid on the capital stock since 1927. The stock is listed on the New York Stock exchange.

The company has operated at a loss since 1928. Comparison of net sales, net loss, and loss per share in recent years follows:

	Net sales.	Net loss.	Loss per share.
1935	$408,792	$112,726	$0.57
1936	430,471	77,368	0.30
1937	518,617	18,359	0.07
1938	184,362	55,102	0.23
1939	291,225	27,733	0.11

Net loss in the first 1940 quarter was $13,249, against net loss of $6,722 in the first 1939 quarter. The larger loss this year was attributed by the company to increased expenses in developing new types of shock absorbers.

BELMONT RADIO.

I understand Belmont Radio has moved to a larger plant. What are its latest earnings?—P. W.

Answer: Belmont Radio corporation is moving into one of the four units of the former Grigsby-Grunow company plant in Chicago which it purchased recently. The transfer of operations will increase plant capacity substantially. The company makes home and automobile radios.

Net profit in 1939 was $295,898, equal to 98 cents a share on 300,000 shares of no par common stock. This compared with $298,212, or 99 cents a share, in 1938, and $280,232, or 93 cents a share, in 1937. Dividends on the stock totaled 50 cents a share in 1937, and 60 cents in 1938 and in 1939. Quarterly dividends of 15 cents a share were paid March and June 15, this year.

NEW YORK BOND TRANSACTIONS

BOND AVERAGES

[Compiled by the Associated Press.]

	20 rails.	10 indust.	10 utils.	10 fgn.
Net. chg.	+0.7	....	....	—1.1
Friday	55.7	102.4	95.3	37.0
Prev. day	55.0	102.4	95.3	38.1
Month ago	49.0	99.1	91.8	35.7
Year ago	55.7	100.3	96.1	61.3
1940 high	59.9	103.6	97.5	53.5
1940 low	48.3	98.9	90.3	35.1
1939 high	64.9	102.0	97.5	64.0
1939 low	53.4	93.8	90.4	41.7

10 LOW YIELD BONDS.

Friday	111.4
Prev. day	111.4
Month ago	109.0
Year ago	112.5
1940 high	113.2
1940 low	108.4
1939 high	112.6
1939 low	103.6

DOMESTIC.

Friday, July 5, 1940.

Sales today, par value.....$4,740,600 Total sales 1940 to date....$862,487,400
Year ago.....4,631,400 Total sales 1939 to date....855,224,375

UNITED STATES GOVERNMENT BONDS.

Sales in thous.	Issue—	High.	Low.	Close.	Net chge.	Bid.	Asked.	Close yr. Yield. ago.
8	Treasury 3⅜s, '43-'41 Mch.	103.1	102.30	102.30—	.2	102.29	103.1	....
10	Treasury 3¼s, 1945-'43	108.18	108.18	108.18+	.2	108.18	108.20	.58 110.12
1	Treasury 3¼s, 1946-'44	109.14	109.14	109.14—	.1	109.13	109.16	.69 110.29
3	Treasury 4s, 1954-'44	113.26	113.26	113.26—	.2	113.23	113.27	.81 115.28
1	Treasury 2½s, 1947-'45	108.30	108.30	108.30+	.2	108.30	109.1	.96 109.13
2	Treasury 4¼s, 1952-'47	119.27	119.25	119.25—	.6	119.25	119.29	1.36 121.13
21	Treasury 2½s, 1953-'49	105.18	105.17	105.17—	.3	105.17	105.21	1.84 ....
3	Treasury 3s, 1955-'51	110.8	110.6	110.6 —	.2	110.6	110.10	1.96 111.25
4	Treasury 2½s, 1953-'51	103.20	103.20	103.20	....	103.18	103.22	1.89 ....
8	Treasury 2½s, 1960-'55	107.23	107.20	107.23—	.1	107.18	107.22	2.25 109.13
2	Treasury 2¾s, 1963-'58	106.10	106.10	106.10 —	....	106.10	106.14	2.30 ....
3	Treasury 2¾s, 1965-'60	106.17	106.15	106.15—	.3	106.11	106.14	2.35 107.18
1	Fed Farm Mtg 3s, '49-'44	107.19	107.19	107.19—	.1	107.18	107.21	.97 108.30

UNITED STATES TREASURY NOTES.

[Quoted by C. F. Childs & Co.]

[Fractional parts of quotations are in 32ds of 1 point.]

Series and maturity—	Bid.	Asked.	Yield.
C 1¼s, Dec. 15, '40	101.8	101.10	*21-32
A 1¼s, Mar. 15, '41	101.15	101.17	*16-32
B 1⅜s, June 15, '41	101.17	101.19	*19-64
C 1¼s, Dec. 15, '41	101.28	101.30	* 9-64
A 1¼s, Mar. 15, '42	102.29	102.31	* 9-64
B 2s, Sept. 15, '42	104.4	104.6	.08
C 1¾s, Dec. 15, '42	103.28	103.30	.13

*Premium in excess of zero yield to maturity or first callable date.

UNITED STATES TREASURY STATEMENT.

[Chicago Tribune Press Service.]

WASHINGTON, D. C., July 5.—The following is a statement of the condition of the United States treasury on July 2, 1940:

Income to date this year	$	34,461,200	
Income to date last year		48,606,300	
Decrease	$	14,145,100	
Departmental, including relief	$	8,019,500	
Agriculture		4,743,600	
Navy		6,696,000	
Army		8,629,300	
Interest on public debt		2,192,700	
Loan agencies		154,500	
Security agencies	$	2,228,906	
Public works agencies		11,304,300	
Veterans administration		883,300	
Deficit this year		122,956,100	
Deficit last year		226,820,800	
Decrease	$	103,864,700	
Public debt this year	$	43,061,899,900	
Public debt last year		40,573,309,100	
Increase	$	2,488,586,800	

Sales, thous.		High.	Low.	Close.	Net chge.
26	do 4s '46G	102½	102¼	102¼+	⅛
67	do 4s '46H	95	93⅝	94⅛+	1
2	GulfM&N 5s '50	73	73	73 +	1
10	GulfStSt1 4½s'61	102½	102¼	102¼+	⅛
3	HockcV 4½s '99	120½	120¼	120½+	⅛
11	HouOTex 4½s '54	99½	99¼	99½+	⅛
16	HudCoal 5s '62A	30	29¼	29½+	⅛
29	Hud&Mrfg 6s '57	40	39¾	39½—	⅛
20	ido inc 5s '57..	11½	11	11¼+	⅛
3	IllBTel 3½s '70	110¼	110¼	110¼—	⅛
3	IllCen rfg 4s '55	44½	44¼	44½+	⅛
18	do 4½s '66	39	38½	38½+	⅛
61	ICCSLNO 5s '63	44¾	43¾	44⅝+	⅛
19	do 4½s '63	41½	39⅝	41 +	2
3	IndRay 4½s '48	105¼	105	105¼	....
9	†IntRT 7s '32..	76½	76½	76½+	⅛
11	†ido 6s '32.....	32⅝	32⅜	32⅜—	....
15	†do rfg 5s '66..	79¾	79¾	79¾+	⅛
4	†IntGNorlst6s'52	10	9⅝	10 +	1
14	IntMMar 6s '41.	60¾	59⅝	60 +	1⅛
20	IntPap 6s '55..	103½	103¼	103½+	⅛
5	do 5s '47.....	102⅝	102¼	102⅜—	....
8	IntT&T 4½s '52.	28⅝	28	28 +	⅛
21	do 5s '55.....	29¼	29	29¼+	⅛
2	†IaCen rfg 4s '51	1½	1½	1½+	⅛
5	JF&Cle 4s '59.	51	50	51 +	3
10	†JKCFS&M 4s'36	28⅝	28⅝	28½+	1⅛
12	KCTrm 4s '60..	107¾	107¾	107¾	....
3	Koppers Co 4s'51	104¾	104¾	104¾—	....
5	LacGas 5½s '53.	45½	45	45 —	2¾
4	do 5s '42.....	85	85	85	....
2	L & W 3s'47.	72	72	72	....
15	LS&M 3½s '97	87	87	87 +	⅛
7	†Laut Nit inc '75	31¾	31¾	31¾+	⅛
2	Leh & N Y 4s'45	30	30	30	....
2	†LehVNY 4½s'40	36	36	36 +	1
1	†do 4½s '40 asd	35½	35½	35½@	⅛
3	†LehV 4s2003asd	19	19	19	....
3	LMcN&L 4s'55..	102	101¾	102 +	⅛
1	Ligg.My 7s '44..	123¾	123½	123½	....
1	Liq Carb 4s'47..	108	108	108 +	1¼
1	Leows 3½s'46...	102¾	102¾	102¾—	....
2	Long I rfg4s'49.	91	91	91	....
5	Lorilld Co 7s.	44.123	123	123 +	⅛
6	La & Ark 5s'69.	78¾	78¾	78¾@	⅛
11	L & N 4½s2003.	91	91	91 +	1
1	do 3⅜s 2003....	81	81	81 +	2
4	do Pad&M 4s'46.	103¾	103¼	103¾	....
1	Manati Sug 4s'57	25	25	25	....
1	McK & B 5½s'50	92¼	92¼	92¼—	⅛
30	Met Ed 4½s'68..	110¼	110¼	110¼—	⅛
32	Mich C G4s '63..	103⅜	102⅝	103⅜	⅛
2	†MSP&SSM cn 4s '38....	4¾	4¾	4¾+	⅛
13	M-K-T 5s '62A....	13¾	13¼	13⅜+	⅛
2	†do adj 5s '67..	4½	4½	4½+	⅛
5	do 4½s '78.....	12½	12½	12½	....
45	do 1st 4s '90...	22	22	22⅜+	⅛
3	do 4s '62B.....	12	11⅞	12 +	1⅛
5	†MoP cv 5½s'49	1	1	1	....
28	†do 5s '77F....	16⅜	16½	16½+	⅜
15	†do 5s '78 G....	16⅜	16⅜	16⅜—	⅜
3	†Mob&OMont5s47	20	20	20 +	2
17	†Mob&Ohio 5s '38	35	32½	35 +	3½
8	do 5s '38 ct....	35	33	35 +	3½
28	†do 4½s '77....	29¼	28	29¼+	3⅛
4	do 4½s '77 ct..	29	28	29 +	4
1	MonWPPSA4½s'60	109¼	109¼	109¼+	⅛
12	MontPow 3½s'66	101¾	101¾	101¾+	⅛
2	Mor&Ess 4½s'55.	31¼	31	31	....
12	do 3½s 2000....	41	41	41	....
2	NDairy3⅜s'51	ww	106½	106½+	⅛
10	Nat Steel 3s '65	103½	103¼	103¼+	⅛
4	NJ P&L 4½s'65.	107	107	107 —	....
2	NOGNor 5s '53..	68⅝	68⅝	68⅝+	3¼
5	NO PS 5s '55B.	106	105½	106 +	⅛
2	NOr&NE 4½s'52.	53	53	53 +	4½
15	NOrlTerm 4s'53.	61	61	61 +	1
2	NY&Putnam4s'93	49¼	48	49½+	1½
30	NYC rfg 5s 2013.	58	57¼	57½+	1⅛
122	do 4½s 2013A.	52½	51½	52 +	1⅛
9	do cn 4s '98....	58	57½	57½+	1⅝
3	do 3⅜s '48.....	79¼	79¼	79¼	....
9	do cv 3½s '59..	56½	55	56½+	2½
1	NYC-ERIE3½s'97reg	73½	73½	73½	....
16	NYCLaSh 3½s'98.	57	57	57½—	⅝
8	NYCMiCen3½s'98.	52	51½	52 +	½

Sales, thous.		High.	Low.	Close.	Net chge.
5	NYCh&StL 6s'41.	78¾	78¾	78¾+	⅛
10	do 5½s '74A....	63½	62½	63½+	1½
63	do 4½s '78.....	56	54½	55 +	⅝
5	do 3½s '47.....	85⅝	85⅝	85⅝—	3⅜
1	NYConnRR 5s'53.	107	107	107 +	2¼
3	do 4½s '53.....	106¼	106¼	106¼+	⅛
7	NYEdis Co cv5s'47.	47	47	47 —	....
3	do 4s '51.....	47¾	47¾	47¾—	⅜
1	NYGEH&P 5s'48.	122½	122½	122½	....
1	NYLac&W 4s'73A.	48⅜	48⅜	48⅜+	5⅛
105	†NYNH&Hcv6s'48	17	16⅛	16⅜+	⅜
51	†do 4½s '67.....	16⅜	16⅛	16⅜+	⅜
1	†NYO&WrfgA'92.	4	4	4	....
5	NYSteam 3½s'63.	106¼	106¼	106¼+	⅛
1	†NYSW rfg5s'37	18	18	18	....
3	N Y Tel 3¼s '67.	110	110	110	....
2	†NYW&B 4½s'46	4	4	4	....
1	NiagFaP 3½s'66.	110	110	110	....
5	†NorfSou 5s'61A	12¼	12¼	12¼	....
1	NorAmCo 4s'59..	106⅜	106⅜	106⅜	....
107	Nor Pac 6s 2047.	59⅝	58	59⅛+	1⅛
1	do 5s 2047 D....	54⅛	53	54⅛+	1⅛
20	do 4½s 2047....	48⅝	48	48⅝—	⅝
37	do 4s '97.....	66⅛	65⅝	66⅛+	⅜
14	do 3s 2047.....	41¼	40	41⅛+	1¼
7	NorStaP 3½s'67.	109¾	109	109	....
1	Ohio Ed 5s '65...	108½	108½	108½+	⅛
4	do 3⅜s '72.....	107⅞	107½	107⅞+	1
6	Or-WRR&N 4s'61.	105¾	105¾	105¾—	⅜
9	PacG&El 3½s'66.	108⅜	108¼	108⅜+	⅛
4	do 3⅜s '61.....	111¾	111⅛	111⅜—	⅜
1	PacT&T 3¼s'66.	109¾	109¾	109¾+	⅛
2	Pen Co 4s '63...	103	103	103	....
21	Pen-Dix 6s' 41 A.	100¾	100¾	100¾+	⅛
1	PenGlSd 4½s'60.	104½	104½	104½+	1
1	PenO&Det 4½s'77.	100¼	100¼	100¼+	⅛
1	PenPaLt 4½s'74.	107½	107½	107½+	⅛
6	do 3⅜s '69.....	108⅝	108⅝	108⅝+	⅛
7	PennRR gen5s'68.	107	107	107 —	....
38	do gen 4½s '65..	102¼	101⅞	101⅞+	....
16	do 4½s '70 deb..	87	87	87 —	....
12	do gen 4½s '81..	97	96⅞	97 —	....
3	do 4s '43.....	107⅞	107⅞	107⅞—	⅛
5	do 4s '48 st....	113⅜	113⅜	113⅜—	....
2	do 3⅜s '70.....	88⅛	88⅛	88⅛+	⅜
34	do 3½s '52.....	84	83	84 +	1
26	†PeoE inc 4s'90	4¾	4¾	4¾+	⅛
11	PereMarq 5s '56.	67	66⅛	67 +	1
20	do 4½s '80 ser.	60	60	60 +	4⅜
15	Phila Co 5s '67..	105¾	105½	105¾—	....
1	Phil Elec 3⅜s'67.	110¼	110¼	110¼—	⅛
3	†PhipnRy 4s '37	5	5	5	....
28	Phillips 3⅜s '48.	106½	106½	106½	....
3	PCC-SL 5s '75 B.	104¼	104¼	104¼+	⅛
9	do 4½s '77.....	99¾	99½	99¾—	....
7	PtsWVa4½s'58A.	50	49⅝	50 +	2
2	do 4½s '50 B..	50	49⅝	50 +	2
2	do 4½s '60 C..	50	49⅝	50 +	2
25	PortIGnE4½s '60	71¾	71¾	71¾—	⅜
2	PrRATb6s '42st ct	89½	89½	89½—	¾
16	do 6s '42 unst	88½	87⅞	88½+	1
8	do 6s '42 unst ct	89½	89½	89½—	¾
3	†PrstlT&Cds '53	20½	20½	20½+	⅛
2	PressedStlC 5s '51	83¾	83¾	83¾—	1⅜
5	PbSvNIl3⅜s '68.	109¾	109¾	109¾+	⅜
2	PurityBak5s '48.	104	104	104 —	....
1	Ready 4½s '47 A	70	70	70 +	⅛
2	Rem-R4¼s'56ww	96	96	96 —	....
72	RepIStl4½s '61	99½	99½	99¼	....
24	do 4½s '56.....	99½	99¼	99½+	⅛
3	†RioGW cl4s'49	9¾	9¼	9¼+	⅜
1	SaguenyP4½s'42	73	73	73 —	....
1	†SLLIMS 4sRG'33	55⅞	55⅞	55⅞+	1⅝
9	†do 4s '33 ct....	55	54½	55 +	1
1	SLRM&P5s '55st.	35⅜	35⅜	35⅜+	⅜
10	†StLSF4½s '78..	10	9¾	9¾ +	⅛
1	†do 4½s '78ct st	9¾	9¾	9¾+	⅛
1	†do 4s '50 A....	10	10	10	....
15	†StLSW 5s'52....	15	15	15½+	⅜
5	†do 1st 4s '89..	58	58	58	....
5	†SP&SCSL4½s'61	58	57¾	57¾+	....
1	SanDrG&E4s '65..	110	110	110	....
6	†SeabAL cn6s'45	4¼	4	4¼+	....
11	†do 4s '50 st..	8⅝	8⅝	8⅝—	....
27	ShellUn2½s '54..	97¾	97	97 —	¼
2	Simmns cv4s '52.	100¼	100¼	100¼—	....
8	Socony-V 3s '64.	104⅝	105¼	105¼—	....
1	SBT&T 3⅛s '62..	108½	108½	108⅜	....

DOMESTIC BONDS.

Sales, thous.		High.	Low.	Close.	Net chge.
1	AlaPow 5s '68..	105	105	105 —	⅛
3	do 4½s '67.....	102	102	102 +	⅛
9	AmP&L 6s 2016.	99½	98½	99½+	1
1	AppalElPs 4s '63.	108¾	108¾	108¾—	⅜
10	AsElec 4½s '53.	45½	48½	48½+	1½
2	AtG&AE 5s '50....	14	14	14 —	....
5	do 5s '68.....	14⅜	14	14 —	⅛
2	AsT&T5½s '55A.	60½	60½	60½+	1
2	†Avvy&SSs '47xw	98½	98	98½+	1⅝
1	†BaldwL 6s '50.	113	113	113 +	⅛
9	BellTCn5s '57B.	98	97⅝	98 +	1
6	BirmEl4½s '68..	99½	99	99 —	⅛
13	BirmingGas 5s '59.	96	96	96 +	⅛
5	CanPac 6s '42...	68¼	68¼	68¼—	⅜
8	CenStE5½s '54..	31½	31	31½—	⅜
5	do 5s '48.....	31½	31½	31½+	⅜
6	CenStP&L5½s '53	75¾	74¾	74¾+	⅛
3	ChiRy 5s '27 ct..	44½	43¾	44½+	1⅜
14	CitiesSrv 5s '58.	74	73¾	74 +	⅛
21	do 5s '50.....	74¾	74½	74¾—	⅜
22	Cit2P&L 5½s '49.	85	84½	84½+	⅜

Sales, thous.		High.	Low.	Close.	Net chge.
10	SoCaGas 4½s '61.	108¼	108¼	108¼+	⅛
1	do 4s '65.....	110	110	110 —	....
1	SoColPw 6s '47.	105¾	105½	105½—	⅜
5	So Kraft 4¼s '46.	102¾	102¾	102¾—	1-32
15	Sou Pac 4½s'68..	40	38½	39¾+	1½
43	do 4½s '81.....	39½	39	39 +	⅝
39	do 4½s '69.....	39½	38½	39¾+	⅝
12	do cit 4s '49....	39	38½	39 +	⅝
37	do 3⅜s '46.....	51	50	50⅝—	⅛
30	do 4½s Ore '77..	46½	45¾	45¾—	1¼
3	SoPacSPTer4s'50	68	68	68 +	2
70	SouthRy 6⅔s '56	75	74	74¾—	⅝
7	do gen 6s '56....	70	68½	70 +	1½
9	do cn 5s '94.....	88	87⅝	88 —	⅝
30	do gen 4s '56....	56	55	55⅝—	1⅝
5	do 4s StL '51....	70	70	70 +	4
1	StdOilNJ 3s '61.	104⅝	104⅝	104⅝+	⅛
1	Studeb cv 6s '45	93½	93½	93½+	⅜
9	Swift&Co 3⅛s'50.	105⅝	105⅝	105⅝—	....
1	TERRAStL 4s '53.	110¼	110¼	110¼—	....
6	Tex Corp 3½s'51.	103⅜	103⅜	103⅜	....

[Decimal represents 32ds.]

Series and maturity—	Bid.	Asked.	Yield.
A 1¼s, June 15, '43	101.29	101.31	.45
C 1s, Sept. 15, '43	101.16	101.18	.50
B 1⅛s, Dec. 15, '43	102	102.2	.52
B 1s, Mar. 15, '44	101.15	101.17	.58
A ⅞s, June 15, '44	100.17	100.19	.60
C 1s, Sept. 15, '44	101.18	101.20	.61
A ⅞s, Mar. 15, '45	100.2	100.4	.72

XIN—Ex interest. ct—Certificates. †Selling flat on account of default of principal or interest or both. ‡Selling flat for reasons other than default. §Matured bonds. Negotiability impaired pending investigation.

NEW YORK CURB TRANSACTIONS

Friday, July 5, 1940.

Shares sold today.....53,000 Total sales 1940 to date.....26,901,000
Year ago.....64,035 Total sales 1939 to date.....19,829,483

Sales, thous.		High.	Low.	Close.	Net chge.
	Nat Refin	300	2	2	2 — 1
1,500	†Nat Un Rad	1,500	⅛	⅛	⅛ ....
20	†NatVaCam	20	113⅛	113	113⅛+ 1
80	NY P&L $6 pf	80	104	103	104 1¼
300	†NY Sh fd sh	300	18⅛	18¼	18⅛+ ⅛
200	†NYSE-G5½pf	20	104¾	104½	104½+ 3
200	†Ning H Pow	200	4⅜	4⅜	4⅜ ....
100	†Do 1 pfd.	100	80	80	80 ....
50	Nor AL&P pf	50	71¾	71¼	71⅝+ 1¼
100	N Ind PS6pf	10	101¼	101¼	101¼— ¼
100	Nor Sta Pw A.	100	10⅝	10⅝	10⅝+ ⅛
25	Ohio Brass B	25	20	20	20 — 1
300	Ogden Corp....	10	4¼	2¼	2¼— ⅛
100	†Oldetyme Dist	100	4¾	4¾	4¾ ....
200	Pac G&E 6 pf	200	32⅜	32½	32½+ ⅛
100	†Pante Oil Ven	100	2⅜	2¼	2⅜ ....
100	†Pender Gr B.	100	12¼	12¼	12¼+ ¼
100	Pennroad	200	1⅛	1⅛	1⅛ ....
25	Pa Salt	25	164	164	164 + 4
200	†Pharis T&R ..	200	4⅜	4⅜	4⅜ ....
500	†Phoenix Sec.	500	9⅛	8⅝	8⅝— ⅛
100	†Pioneer Gold.	500	1½	1½	1½ ....
100	Pitts Pl Gl...	100	76½	76½	76½— ⅛
100	†Pratt & Lam.	100	18⅜	18⅛	18⅜+ ⅛
100	Premier Gld..	200	1	1	1 ....
75	P S Ind $6 pf	75	44¼	44¼	44½+ 1½
250	PuSdP&L $5pf	250	75	74¾	74⅝— ⅜
75	Do $6 pf	75	21¾	21½	21½— ⅛
200	†Red Bank Oil	200	1¼	1¼	1¼— ⅛
200	†Republic Avia	200	4¼	4¼	4¼ ....
400	†RioGValGvtc.	400	¼	¼	¼ ....
100	†Royal Type ..	50	47	47	47 + 2
400	†Rustl I & S..	400	10	10	10 ....
400	St Regis Pap..	400	2¾	2½	2⅝— ⅛
1,000	Scral Lock&H.	1,000	⅛	⅛	⅛ ....
200	†Shat-Denn ..	200	4⅛	4⅛	4⅛ ....
150	Sherwin-Wms.	150	72	72	72 — ½
10	Do pfd	10	108¾	108¾	108¾+ ¼
40	Singer Mfg ..	40	107	105¾	105¾— ¼
100	Soc Penn Oil..	100	32⅜	32⅜	32⅜— ⅛
100	†Southl Royal.	100	5⅛	5⅛	5⅛ + ⅛
100	†Stan Cap & S	100	7¾	7¾	7¾+ ⅛
7,100	St Pow & Lt..	7,100	⅛	⅛	⅛— ⅛
200	†Stand Sil-Lead	200	⅛	⅛	⅛ ....
100	†Sterling Inc..	300	1⅛	1⅛	1⅛+ ⅛
200	Sun Ray Drug	200	9¾	9¼	9¼+ 1⅛
100	†SunyrOil cv pf	200	38	38	38 + 4
100	Tagrart	100	3	3	3 ....
1,400	†Taylor K Dist	1,400	1⅛	1⅛	1⅛ ....
500	†Technicolor ..	500	8¾	8¾	8¾ ....
100	†Texon Oil&L	100	2⅜	2⅜	2⅜+ ⅛
100	Tob Prod Exp	100	4⅜	4⅜	4⅜+ ⅛
10	Todd Shipyds..	10	62	62	62 — 2
100	†Trans-Lux....	100	1	1	1 ....
100	†Tri-Cont warr.	100	⅛	⅛	⅛ ....
200	†Udylite Corp.	200	4¾	4½	4½— ⅛
100	†Unit Airc Pr	300	10¼	10¼	10¼— ⅛
500	Unit Gas.....	500	1⅜

TRADE SCHOOLS—MEN.

LEARN WELDING.
Tool, Die—Machinist—Screw Machine, Body and Fender—Auto—Diesel—Aviation—Refrigeration—Air Conditioning. Est. 37 Years. GREER, 2030 S. Wabash.

LEARN BARBERING
The newer way. Costs no more.
MOLER COLLEGE,
177 N. State-street. CEN. 6393.

FREIGHT TRAFFIC MEN IN DEMAND. Over 1,200 firms employ our men. Est. 1923. COLLEGE OF ADVANCED TRAFFIC, 330 S. Wells-st., Dept. B-10. Harrison 8649.

DRAFTING AND WELDING.
Day or eve. For inf. write, call or phone CHICAGO TECH., 20A, 118 E. 26TH-ST.

LEARN TOOL & DIE MKG.
MACHINIST TRADE— SCREW MACHINE. Allied Screw Machine Co., 609 W. Lake.

LEARN TOOL AND DIE MAKING. Machine Trade. Low rates. National School of Mechanical Trades. 628 W. Lake-st. Monroe 2346.

NAT'L Schl. Mech. Dentistry—State chartered. Make plates, etc., for dentists. Short. Easily learned. Low tuition. 10 W. Jackson. A1.

LEARN AUTOS—BODY—FENDER. Jobs while learning. Days or evenings. FEDERAL, 2040 W. Washington. See. 7779.

WILL train reliable men to service elec. refrigeration, air conditioning. Study home and shop. Write Utilities Inst., 404 N. Wells.

HOTELS call for trained men—Good pay. Learn at home. Write Lewis Hotel Training Schools, Desk 749, Washington, D. C.

TRAINED TRAFFIC MEN IN DEMAND. New class forming. Write FREIGHT TRAFFIC INSTITUTE, 176 W. Adams, Dept. T-24.

WE train waiters, bartenders, bus boys. Dining Room Serv. School, 1009 N. State.

LEARN WELDING—Free booklet tells all. International Inst., 741 W. 70th. Vin. 6751.

WELDING—ACETYLENE—ELECTRIC. T. & T. WELDING, 3217 W. LAKE-ST.

FREE Television Training—School Div. Am. Tel. Labs., 433 East Erie-st., Chicago.

HELP WANTED—WOMEN.

Stores and Offices.

BOOKKEEPER-RECEPTIONIST. Private country club. Live at club. Steady work for capable bookkeeper. State salary desired, age, experience, and education. Address L J 207, Tribune.

DENTAL ASSISTANT—State age, school, etc. Address E 586, Tribune.

DICTAPHONE-SECRETARY—Single; college graduate preferred; give full particulars, business experience, whether now employed, age, salary expected, and references. Address L B 267, Tribune.

FILE CLERK—Intelligent; expd.; for large law firm; fine opportunity. Give full details. Address L D 135, Tribune.

SALESGIRL—For bakery; some exper. preferred. 848 Madison-st., Oak Park.

Professions and Trades.

BEAUTY operator—Expd., finger waver; at least 3 yrs. exper.; steady. Man. 6840.

BEAUTY operator—Experienced, all around, good salary, steady. 4416 Broadway.

BEAUTY operator—Experienced; with pleasing personality. Call Bri. 8622.

BEAUTY oprs.—6 mos. to 1 yr. exp.; lic.; at once. 1513 Sherman, Evanston. Gre. 8909.

FINISHERS—Exp. on LADIES' FUR and cloth coats. 2205 S. State-st. Rm. 530.

NURSES, GRADUATE, APPLY NORTH SHORE HEALTH RESORT, Winnetka 211.

OPERATORS—Exp. only; to sew coat linings. Jackson Mfg. Corp., 232 S. Market.

Household Help.

COUPLES — FOR ADVERTISMENTS FOR couples see separate subheading "Couples" immediately following this subclassification.

GENERAL housework—White; experienced; 20-30 years; light laundry; own room, bath and radio. $8-$9. Sunnyside 3670.

GEN. hswk.—White, over 25; care children; couple employed; stay. Juniper 9208.

GENL. HSWK.—Girl; light laundry; stay; own room. Spaulding 3150.

GEN. hswk.—Plain cooking, wht., 20-35, 3 children. Stay. Own rm. $12-$14. Hol.5838.

GEN. hswk.—Wh., 20-35; reliable; no cookg. Own rm.; $10. Niles Center 1001.

GIRL—Wht., genl. housework, no cooking; own room. 1631 N. Nagle-av.

GIRL—White, genl. hswk., 18 to 25; expd. Hrs. 9:30 to 6:30. No Sun. $8. Pal. 8820.

HSKPR.—Single; middle aged; Christian; white; for elderly man; gd. home and wages. Refs. exch. Wm. H. Colville, Fenton, Ill.

HSWK.—Col.; good cook; ref.; dependable; home nights; gentile fam. Atlantic 2898.

HSKPR.—In motherless home; suburb, farm; exp.; good ref. S. Berning, Northbrook, Ill.

MAID—White, gen. hswk., small wshg. Cook, serve, 2 in fam. Go. Only exp. gentile, single, or widow 25-32 need apply. $16 wk. Ph. 16 a. m.-6:30 p. m. Lake V. 1207.

NURSEMAID—Wht., 20-30, child 2 and 6; no hswk.; stay; refs. Dor. 3310, Apt. 311.

WOMAN—Reliable, neat; care for small child and apt.; working mother; good home; small salary. Kildare 6156.

WOMAN—Marr.; part time cleaning; exch. nice furn. front apt. 5455 Harper.

THE TRIBUNE OFFERS SPECIAL LOW rates to persons advertising for positions. For further information stop at Want Ad office, Madison and Dearborn-streets, or in the lobby of Tribune Tower.

Couples.

COUPLE—White; cook, housekeeper; man good driver; stay; $50 mo. Phone Longbeach 4313 for apptmt, 9-12. Mr. Keefe.

COUPLE—Porter-maid; for beauty shop. $15 wk. and rm. 427 Diversey.

Clubs, Hotels, and Restaurants.

FOUNTAIN girls and waitresses—Expd. Hartman's Grill, 11 E. Adams-street.

HOTEL front office cashier with exp. on N. C. R. hotel machine; give full info., incl. age and reference in letter. Address X B 122, Tribune.

SANDWICH woman—Exp.; $10 wk. 22 E. 31st. Victory 9794.

WAITRESS—Work evenings. Must be experienced. $14 to start. 3737 W. Roosevelt.

Saleswomen.

DRESS and hosiery saleswomen wanted—Good comm. Miss Walker, 126 N. Wells.

SELL BIRTHDAY, EVERYDAY CARDS—Big commission. Grosan Co., 122 S. Michigan.

Miscellaneous.

YOUNG WOMAN—Bus. Ability; for Sandwich Shop, 16 E. Roosevelt-road.

Employment Agencies.

ZINSER PERSONNEL SERVICE.
Key punch operator.
Legal stenographer.
Dictaphone operator.
Comptometer operator.
Elliott-Fisher bookkeeper.
3 full charge bookkeepers.
Home economist, southern origin.
Sales correspondent, teaching exp.
Stenographer, key switchboard oper.
Office manager, full charge bookkeeper.
140 S. Dearborn-st. Room 1548.

CORBOY CALVIN, 20 W. JACKSON.
E. F. BILLER—Thoroughly expd. $95
SWITCHBD.-TYPIST—Clearing $20
ORDER CLERK—Good penman, loop. .$20

CASHIER-CHECKER $15. WAITRESS, $8-10. BUSCH AGENCY, 184 W. Washington.

MANY CLERICAL—FACTORY JOBS. MONARCH, 19 W. JACKSON, 2D FL.

FACTORY GIRLS ....$12.60-$15 LOOP. 28 E. JACKSON.

CLUB MAID $10 r.b. Col. hsmaids, $10-$15. Nursemaid, $12 r. b. ELITE, 57 E. Oak.

STENO.-Dictph., waitresses, bkkpr., maids. P-R-I-N-C-I-P-L-E, 6355 BROADWAY.

STENO.-DICT.—Dict. oprs.; N. C. R. bkkprs. Molene Personnel, 105 W. Adams.

5 STENOS., 2-5 YRS. EXP. ......$75-$100 HAHN-MARTIN. 7 S. DEARBORN-ST.

STENO.-DICT., $22; bskpr., $65; cpl., $125; col., wh. hsmd., $10-18. White, 64 E.Walton.

COUPLE ....$50, apt.|FOUNTAIN ......$16 PARK Empl., Bank Bldg., 6306 Cottage Gr.

INST. bkkpr., $70, r. b.; Hosp. ironer, $60. Morrell Agency, 306 W. Madison-street.

EXP. WAITRESSES—So. Side. Good salary. Business Service Bureau, 8 S. Dearborn.

TRADE SCHOOLS—WOMEN.

HOSTESSES-WAITRESSES TRAINED. for good positions in dining places. Instructor serving the public 25 years. Summer rates. FREE PLACEMENT. NATIONAL HOSTESS-WAITRESS SCHL., 4th fl., 140 N. Dearborn [at Rand.] Dea.5249

BECOME A FASHION OR PHOTO MODEL. Call or Write for Free Test Chart. Jo Keith, 14W.Lake.Dea.0134

BEST TRAINING AT LOWEST COST. Chicago Academy of Beauty Culture, 37 S. WABASH. STATE 4421.

WOMEN—To train for apt. hotel mgr., desk clerk, hotel housekeeping. Catalog free. HOTEL EXTENSION DIV., 203 N. Wabash

The Quality Beauty Culture Training MARINELLO. 108 N. STATE-ST. STATE 5057.

BE a Medical Secretary or Lab. Technician Taught by Physicians. Free catalog. Century College, 30 E. Adams. Fra. 8478.

BE A MODEL! EARN BIG PAY. MALLON FRIEL STUDIOS, 32 W. Randolph-st. Dea. 3106.

GIRLS—TAKE COMPTOMETER NOW; big demand. Visit CHICAGO BUSINESS COLL., 190 North State-street. Franklin 4122.

GIRLS—CASHIERS NEEDED; coin change and other machines; come in for details. Chgo. Business Coll.,190N.State. Fra. 4122.

HELLQUIST School of Swedish MASSAGE 177 N. State-st. Central 6830.

BE A POWER MACHINE OPERATOR—DAY or eves. MASTER SCHOOL, 400 S. State.

HALE SCHOOL OF BEAUTY CULTURE—162 North State-street. Central 5007

AMERICAN SCHL OF BEAUTY CULTURE 30 E. Adams-st., 9th fl. Cent. 5446.

THE COLLEGE OF SWEDISH MASSAGE 30 E. Adams-st. [cor. Wabash]. State 5313

COMPTOMETER—Reg. or brush up. Warner School. Est. 1910, 14 E.Jackson, Wab.8582.

SWITCHBOARD—RECEPTION—PLACING Schl. Field's Annex.24 N.Wabash.Cen.6647

MANICURE COURSE, INCL. TOOLS. $17.50. Allied Beauticians, 5 N. Wabash. Dea. 6818

TRADE SCHOOLS—WOMEN.

LEARN
Beauty or Body Culture.
Selan's Beauty Schools
World's largest, most beautiful.
Enroll as Low as $3.00 Wk.
Jobs waiting. Day and Eve. Classes. Visit, write, or phone for booklets. NORTH—2744 Milwaukee-av. Spa. 0700. SOUTH—6404 S. Halsted-st. Nor. 2500.

HEIM BEAUTY SCHOOLS.
$65 $2 DOWN
Complete Course. Terms. MARCEL KIT, COSMETICS INCLUDED. Day and Evening Classes. DOWNTOWN SCHOOL, 6 E. LAKE-ST. SOUTH SIDE SCHOOL, 936 W. 63D-ST.

WORLD FAMOUS FOR 69 YEARS.
E. BURNHAM
SCHOOL OF BEAUTY CULTURE. 140 N. STATE-ST. RAN. 3355.

ATTRACTIVE GIRLS.
Excellent opportunity for those who qualify for fashion modeling. Sizes 12 to 18. Small tuition fee. Free placement service. VERA JANE STUDIO, 64 E. Jackson-blvd. Wabash 9332.

GET A LINE ON OUR NEWER WAY of instruction in BEAUTY CULTURE. COSTS NO MORE. Phone CENtral 6393. MOLER COLLEGE, 177 N. State-street.

Quality training—not quantity
WILFRED ACADEMY BEAUTY CULTURE. 9 W. Washington. State 5861.

WE train waitresses and hostesses. Dining Rm. Serv. School, 1009 N. State.

DRESSMAKING—MILLINERY SCHOOLS.

LEARN dress designing, dressmaking, pattern drafting, millinery power mach. $3; day or eve. Best equipped school. Est. 1902. Free booklet "T." Master College, 400 S. State.

DRESS DESIGN, Patterns, Dressmaking, Millinery. Forest Academy, 37 S. Wabash.

HOUSEHOLD APPLIANCES.

Electric Ranges.

$135 ELECTRIC range for $65: 4 plate burners, large oven, storage drawers, electric clock. Call Bittersweet 1914.

WESTINGHOUSE or Hotpoint Elec. Ranges new. $59. Whistler's, 621 W. Jackson.

Electric Refrigerators.

NEW SAMPLES,
100s OF THEM NOW ON SALE IN THE ELECTRIC APPLIANCE OUTLET IN THE CENTRAL WAREHOUSE,
[Formerly Edison's.] Check this list.
New Gibson apt. size sample..........$39
1940 new, streamlined, G. E. motor....$49
Frigidaire Meter-miser, sample..........$59
Norge famous Rollator, fam. size, rec..$59
New 1939 Crosley Shelvador, 6 cu. ft..$66
New 1939 Westing.; was $159; now..$89
Odds and ends, all makes, rec., rep....$25
Free del. Cash. E-Z terms. See. 4141.
775 W. JACKSON.
OPEN EVES. TO 10; SUN. TO 5.

GENERAL ELECTRIC, Westinghouse, in original crates; 6 cu. ft., 5 year written guar. LIST, $149.95. OUR PRICE, $89.95. Open eves. till 10, Sun., 5. Terms arranged.
3334-40 N. CENTRAL-AV.

REPOSSESSED ELECTRIC REFRIG. All nat'ly known makes. $35. Renewed in our own factory. Full guar. Come in. Be convinced. Zerozones, as is, $17.50. 220 W. HURON-ST. OPEN SUNDAY.

NEW Westinghouse with 5 year guar....$69 Lowest prices in city on all brands; terms. Tri-Par, 110 N. Wells. Tues.-Thurs. to 9. Open Sunday, 10 to 4:30.

NEW sples. Westinghouse, Hot Point and others. 100s of them, all models. $39 and $49. Cash, E-Z terms. See. 4141. Central Warehouse, 775 W. Jackson. Open eves.

30 FRIGIDAIRES, $29 and $39; General Elec., $39; guar.; $1 wk. RENT Frigidaires or G. E.'s, $1 wk. 6403 HALSTED.

WESTINGHOUSE, new, $64; 6 cu. ft. Kelvinator, new, $69; 6 cu. ft. Crosley, new, $59. Whistler's, 621 W. Jackson. Op. eves., Sun.

G. E., Frig., Kel., Norge, others, like new; 1 yr. unconditional guar., $32 up, $1 wk. Open eves. 4237 N. Lincoln-avenue.

CROSLEY ref.—6 cubic ft.; $129 val., new samples; now $64. Whse., 1232 S. Halsted.

MOVING—Sacrifice late mod. Frigidaire, $27. Pri. pty. After 6:30. 8721 S. Wabash.

NORGE—All porcelain 6 cu. ft. refr., formerly $249; will take $70; rec. 1232 S. Halsted.

Stoves.

GAS RANGE CLEARANCE SALE—Hundreds of them. All nationally known makes.
1940 model table top. While they last..$18
New 1939 Det. Jewel. All wh., chrome.$29
Magic Chef, fully insul., ht. control.....$39
A limited No. of sples., rec., rep.......$15
Free deliv. Cash, E-Z terms. See. 4141. Central Whse., form.Edison's, 775 W.Jacks'n

UNIVERSAL GAS RANGES—'39 models; spec. facty. price. Orig. crates. Open eves., Sun. 10 to 5. 3334-40 N. Central-avenue.

JEWEL table top gas ranges, new, $27. Whistler's, 621 W. Jackson. Op. eves., Sun.

UNIVERSAL gas ranges—'39 mod. Bargains; terms. Open eves. 4237 N. Lincoln-avenue.

WHITE table top gas ranges, new, $19. Warehouse, 1232 S. Halsted-street.

Washing Machines and Ironers.

1940 THORS.......$28
These washers are all white, carry full guarantee. Some are in the original crates with slight crate mark. While they last free del. Cash, E-Z terms. See. 4141. In the Electric Appliance Outlet in the
CENTRAL WAREHOUSE
775 W. Jackson. Op. eves. to 10; Sun. to 5.

RENT A THOR WASHER OR IRONER 25c A WEEK—FREE DELIVERY. PHONE ALBANY 0140.

THOR washers, new, $29; ironers, new, $24. Whistler's, 621 W. Jackson. Op. eves., Sun.

THOR—1940 models, slight chip, $59.50 val. Now $28. Warehse. Outlet, 1232 S. Halsted

RENT WASHER, IRONER, REFRIGERATOR VACUUM CLEANER. ALBANY 0141.

BIG reduction on all floor sample washers. All makes. Sundberg. Radcliffe 4100.

1940 MAYTAG samples, $39.95; Thors, $25. PHONE GRACELAND 5178.

MAYTAG—ALMOST NEW Must sacrifice at once. Stewart 1912.

MAYTAG floor samples, $35; terms, $1 wk. Commonwealth, May and 69th-st. Open eves.

MUSICAL INSTRUMENTS.

Pianos and Players.

Spinet-Consolette Piano.
Used, but cannot be told from new. Price $185. Kimball Consolette, $400 value, take over for balance; terms $1.50 per week. See or phone MR. JAHNCKE, Harr. 4010, Saturday, 9 a. m. to 5 p. m. W. W. KIMBALL CO., 306 S. WABASH.

SMALL USED PIANO REDUCED TO $35—Terms, 50c week; bargain at Private Fireproof Piano Warehouse, South Ashland-av. and 39th-street. Open until 9 p. m.

BARGAIN—Slightly used small piano; reduced to only $110; terms, $1 per week. P. A. STARCK PIANO CO., 234 S. Wabash-avenue. Open evenings.

SPECIAL—Latest style spinet console. Splendid cond. Only $150. Terms and delivery. GULBRANSEN FACTORY, 820 N. Kedzie.

BALDWIN PIANO CO., 323 S. Wabash—Want reliable party to take over Steinway grand, $2 week. See Mr. Russell, Wabash 6900.

USED spinet—Small modern style; $155; terms. Cable Piano Co., 303 S. Wabash.

SACRIFICE—10 grand pianos and 4 spinets $95 and up. 6512 N. Clark-st.

5 STEINWAY grands, Chickering, Mason & Hamlin; oth. grands, Spinets. 3121 Lawrence

SALE—24 Spinets, Midgets and studio pianos. $125-$150, etc. 5408 W. North-av.

SALE—25 Grands; Steinway, Baldwin, etc.; guar.; $125-$150, etc. 5408 W. North-av.

SAC. small Mason & Hamlin grand—Like new. Also new spinet. 6242 W. Grand.

WANTED to buy—Good used grand piano from pri. fam. Pay cash. Mer. 2811.

40% SAVINGS on new Haddorff and Geo. A. Vose pianos. Lyon & Healy, 243 S. Wabash.

APARTMENT size walnut grand piano—Also walnut spinet, $125. 3238 W. Harrison.

SPINET—Like new, $139; $3 dn., $1 wk. WYMAN'S, 604 Republic Bldg., 209 S. State.

$85 BUYS USED KRANICH & BACH GRAND. $10 DN., $3 PER MO. 5224 W. Chicago.

SACRIFICE 20 grand pianos, 12 spinets, $90 and up. Terms. Victor Stge., 4809 W. Lake.

A. B. CHASE Spinet, used 5 mos., ½ price. Moist Piano Co., 8th floor, 209 S. State.

STUDIO UPRIGHT—LIKE NEW, $90. SCHROEDER,D 3409 N. ASHLAND.

Accordions.

120 BASS Carmen, $75; like new. 3916 N. Cicero. Pal. 8779.

Wind, String, Etc.

3 OCTAVE Xylophone — Sacrifice, $25; like new. Phone Wabash 0078.

STORE AND BAR FIXTURES.

CLOSING out 15 mechanical soda fountains. 6 to 20 ft., 20c on the dollar. 829 S. STATE-ST. WEB. 3999.

TWO 3 section men's hat showcases; display table; 6 chairs; good cond. Very reas. Call mornings. Greenleaf 4538.

ENTIRE set dept. store fixtures, cheap Shelving, counters, tables, showcases, registers, safe, etc. 7810 S. Halsted-street.

DOUBLE DUTY REFRIG. COUNTERS — 6 and 8 ft.; very cheap. 220 W. Huron-st.

HAIR dryers $10; manicure tables, $4; waving mach., $37. Paidar, 1120 N. Wells-st.

REPOSSESSED — Tavern fixtures, bar and cash reg.; like new. Sac. State 3190.

STANLEY KNIGHT soda fountain—Gd. cond. Very clean. 3933½ W. 63d-street.

STORE-tavern fix.—Hamburger lunch equip.; new, used. Chas. Bender Co., 608 N. Wells.

TO RENT—ROOMS—CENTRAL.

SUMMER COMFORT.
Cool, restful rooms with radio, telephone, and bath. Swimming pool, sun roof, air-condition restaurants. 24 hour service. 5 minutes to the lake. Walk to the Loop. 30 W. CHICAGO-AV. LAWSON YMCA. WHI. 6211.

$1 — A DAY — $1
Lowest rates: "Heart o' Loop" location! Lg., clean rms.; baths, shwrs.; 24 hr. serv. THE WESTON HOTEL, 355 W. MADISON.

Hotel Rooms.

MIDLAND HOTEL,
172 W. Adams-st. State 3035.
Smartest Loop Hotel Rooms.
We have just completed a new floor of the most Ultra-Modern hotel rms.; colored tile baths-showers, large airy rooms with new modern furnishings, ample closet space

TOURISTS WELCOME. ATLANTIC HOTEL, CLARK AT JACKSON. Rooms with bath: sgl., $2; dbl., $3 up.

TO RENT—ROOMS—SOUTH.

CORNELL-53D—I. C. Beau. rm., very quiet; shower; private entr.; reas. Hyd. 9673.

DORCHESTER, 6817—New mod. htl., beaut. furn.; $4 wk. and up; $1.50 da. for two.

ELLIS, 6110—3d; nicely furn., lge., lgt. rm.; priv. fam.; good trans. and location.

HARPER, 5455—Lgt., lge., dec.; park, bch.; I. C. X.; mod., Swed., furn. $3, $3.50, $4.

KENWOOD, 6543—Clean, quiet, sleeping rms.; also 1 rm. kits.; refrig.; reas. All trans.

KENWOOD-AV., 5519—$1 day, $2.50 week; run. water; hotel serv.; nr. lake; all trans.

NORMAL-BLVD., 6400—ENGLEWOOD 3700. NORWOOD HOTEL. New double inador bed, adjoining bath. All trans., cafe; $6 week; also kit. apts.

UNIVERSITY-AV., 6215—Hotel Royalton, $6 week up; newly furn.; private bath; complete hotel service; ½ block to L station. 20 minutes to loop. Plaza 8500.

WOODLAWN, 6542—Newly dec. front rms.; nr. all centers, all transp.; $2.50 up.

LIVE AT THE "Y."
All club facilities; conv. to everything; I. C., bus, surf. Full 24 hour service; sgle. rooms, $5 to $7 wkly.; double, $4.50-$6. HYDE PARK Y. M. C. A. 1400 E. 53d-st. FAirfax 5300.

65TH-PL., 1449 E.—Nicely furn. daylight rms.; clean; $2.50-$3; nr. park., all trans.

79TH-ST., EAST, 1734—Attr. front rm.; adj. bath, shower; single or double. Huber.

Hotel Rooms.

WOODMERE HOTEL
4641 S. WOODLAWN-AV. Now under new management. 200 sgl. and dbl. rms.; tub or shower. Inador beds. Nicely furnished.
$7.00 WEEKLY $7.00
Modest price dining room. All transportation. Beauty Salon. Inspection invited.

$6 Weekly, $1.50 Daily Up.
350 new, beau. furn. rooms and bath; compl. hotel serv.; cafe, garage, theaters, shops. U. of C.; 10 min to loop; all trans. MIR-A-MAR HOTEL, 6220 WOODLAWN-AV. PLAZA 1100.

PARKLAND HOTEL
Guaranteed biggest room value in city. $5 week. Perfect service, transportation. 1550 E. 63d-st. At Jackson Park.

TO RENT—ROOMS—SOUTHWEST.

ARTESIAN, 6812, S.—Lg. rm., pr. home, gentleman; conv. to airp., trans. Gro. 4577.

TO RENT—ROOMS—NORTH.

BARRY-AV., 635—BARRY ARMS HOTEL. $6 WEEKLY UP. PRIVATE BATH. New, modern, complete hotel service; near lake; 15 minutes loop. Bittersweet 3614.

CEDAR, 61 E. CANTERBURY HOUSE. Desirable rms., $5.50 to $7; walk to loop.

DOVER, 4608—Front rm.; running water; exc. trans.; bus at door, 1 blk. E. of Clark.

KENMORE-AV., 5329—Rm. with porch, $5; Edge. Beach L. bus and surf. Long. 1961.

KENMORE, 4927—Sleeping rooms; $3.50 up. Near lake, good transp. Sun. 0879.

LAKEWOOD, N., 5333—Lge., airy, light room; priv. home. Gentlem. pref. All tran.

LELAND, 935—Large room, 2 windows, r. w. Nicely furn. Nr. beach, good trans.

LOYOLA-AV., 1235—LOYOLA ARMS HOTEL $6 WEEKLY up. PRIVATE BATH or shower; complete service; new; ½ blk. Loyola L; 20 min. to loop. Bri. 4880.

MELROSE, 547—2d; lg. frt. rm.; cl.; new, dec.; comf. bed; nr. lake; very reas. Buc.2256

MICHIGAN, 843, N.—Nicely furnished rooms for girls; walking distance to loop.

RUSH, 932—Rooms from $3 to $5. Simmons beds. Good home. Tierney. Del. 1885.

STATE, 1519 N.—Except. attr. single rms., semi-priv. baths, $5-$7. Nr. park and beach.

STATE PKWY., N., 1440—Lge. double rm., priv. bath, also single rms.; nr. park, lake.

EXCELLENT TRANSPORTATION TO LOOP. Via L. Also bus and surface; quiet, comfortable rooms; also gyms., swimming pool, cafeteria, etc.; singles, $4.50 up weekly; doubles, $3.25 up weekly per person. LINCOLN BELMONT Y. M. C. A. 3333 N. Marshfield-av. Bittersweet 3333.

BURTON HOTEL,
1429 NORTH CLARK. Newly decorated and furnished. Complete hotel service. Only 5 min. downtown. Private baths. Rates from $4.50 week. RESIDENT MANAGER, SUPERIOR 4365.

NORTH-AV. Y. M. C. A. Near lake, Lincoln Park and L. Clean, comfortable rooms as low as $3 [double]; single, $4.25; many privileges. 1508 N. Larrabee-st. MOHawk 2603.

$6 WEEK UP, DAILY $1.50.
ALL ROOMS WITH PRIVATE BATHS. WINDALE HOTEL, 6019 Winthrop-avenue.

1300 BLK. Argyle—Lovely, quiet rm., conv. ba. Adult genl. fam. $4. L, bus. Ard.3202.

Hotel Rooms.

CLARK, N., 2026. LINCOLN 1840. NEW BLDG. OPPOSITE LINCOLN PARK.
HOTEL CLAYTON,
300 MOD. ROOMS; BEAUTYREST BEDS ATTRACTIVE LOW TRANSIENT RATES. $5.00 UP—PER WEEK—$5.00 UP. FREE RADIO. 10 MIN. TO LOOP.

Edgecomb Hotel (4100 N.).
934 CUYLER. New, dec. Lg. rms.; dress. rm.; pr. bath; rollaway; rad., ph. 24 hr. serv. ½ bl. tr. $6.50 up. Spec. perm.

$5.50 WEEKLY, $1 DAILY. Northmere Hotel, 4943 Kenmore, Lon. 4234. All rooms shower or tubs. Bus. L. surface.

$4 WEEKLY—$1 DAILY. The Wyndon Hotel, 828 Windsor-av., 4550 N. 24 hr. serv.; nr. lake and all trans.

TO RENT—ROOMS—NORTHWEST.

NORTH-AV., 3402 W.—Front sleep. rm.; good trans.; $3.50 up. Also lt. hskpg. rms.

IRVING PARK Y. M. C. A.
Nicely furnished single rooms, $4.50 up; good transportation; 24 hour service. 4251 Irving Park-road. Pensacola 1400.

TO RENT—ROOMS—WEST.

MONROE, 1659 W.—Rms., suit 1-2; newly furnd., new, decor.; 15 min. to loop; reas.

LIVE AT SEARS Y. M. C. A.
Nicely furn., sgl., $4.25; 24 hour service. Tennis courts, swimming, all transp. 820 S. KEDZIE-AV. NEVADA 3800.

SLPG. room for employed young woman—Pri. fam.; $3; St. Mel parish. Ph. Est. 1591

Hotel Rooms.

ALCAZAR HOTEL
3000 W. WASHINGTON-BLVD. All rooms smartly decorated. Tub or shower bath; rentals from
$7.00 WEEKLY $7.00
All trans. Beauty salon and coffee shop. Inspection invited. Free parking.

TO RENT—HOUSEKEEPING ROOMS.

South Side.

BLACKSTONE, 5510—3 nice rooms; refrig.; pri. bath; newly furn. Also 1 room kitchenette and large sleeping rm. $5 up.

BLACKSTONE, 6542—1-2-3 rm. kitchenettes; $2.50 up. Best trans. Near park and I. C.

BLACKSTONE, 4920—Des. 1 rm. kit., also slpg. rms.; nr. lake, I. C., bus, surf.; reas.

BLACKSTONE, 6030-32—Attr. 1 r. kit. apt.; well furn. and decor.; all trans.; $3.50 up.

ELLIS, 3800—Bright 1-2-3 rms.; furn.-unfurn. Frig., gas, light; $3 up; sleeping rooms.

ELLIS, 6143—2 rm., $5; refr., $7.50; slpg. r., $3. Adults. New mgmt.; homelike, quiet.

ELLIS—6611; 2-3 rm. kitnt. apts. newly decor., free gas, linens, refrig. Fai. 6188.

HARPER, 5455—Dec. 1 r. kit., $4-5. 2 r., $8. Pch., lin., gas, rfg., md. Swed. furn. I. C. X.

HIRSCH, W., 4313, 1st fl. [1400 N.]—Light hskpg. rms. Also slpg. rms. New innersprgs.

INGLESIDE, 6334-36—Newly dec. 1 rm. kits. Refrig. opt. Nicely furn.; all trans. $5-$7.

INGLESIDE, 6410—Front 3 rms.; Frig.; light, airy, cool; good trans.; reasonable.

INGLESIDE, 4710, 1st—Lge., airy rm., suit 1 or 2; kit. priv. optl.; reas. Dre. 3883.

LAKE PARK, 4917—Clean, 1-3-4 rm.; pr. b.; $5 up; refr.; auto sp. free. All transp.

MARYLAND, 6415—1 rm. kit. apt. Also sleeping rms. Reasonable. Best trans.

OAKENWALD, 4323—3 rms., nicely furn.; new recor.; reas.; gd. trans., L. surf. & I.C.

OAKWOOD, E., 857, 2d—3 rm. kit. apt., new dec.; refrig.; sleep. rms., $2.50 up; gd. tr

STEWART, 6327—1-2-3 large, clean rooms; linen, light, and refrig. free. Reasonable.

STONY ISL., 6016—New. dec. 1-2½ rm. kits., $3-$7.50; all tr.; refr.; md. serv.; $1 daily.

STONY ISLAND, 6030—2 rm. kit. apt.; Jackson Park. Gas, elec. refr. $8 up.

UNIVERSITY, 6159—Lge. frt. 1; also 1 with pch.; refrg.; r. w.; clos.; reas. Ode. bell.

TO RENT—HOUSEKEEPING ROOMS.

South Side.

WOODLAWN, 4450—3 rms., pch.; mod. furn. Private bath. $9.50. Adults. Ring office.

North Side.

BARRY, 555—2 rms., elec. refr., $7; kitnts., $5; sleep. rms., $4; 24 hr. switchbd. serv.

BEACON, 4731—1st; nicely furn. 3 rms. Quiet. Lawrence L and Wilson bus.

BELMONT, 548—Large 1 room kitnt.; Frig.; also sleeping rms.; good trans.; reas.

BRIAR-place, 734—3 rm., incl. sun par.; new, dec.; $7.50.; nr. Belmont Harbor; adults.

BROADWAY, 4901—Clean 2 rm. apt.; inador bed, back porch; refrig.; $7 wk. and up.

BROADWAY, 5532—Large, front 2 rm. apt.; very light. Also other 2 rm. apts. Reas.

BYRON, 1032 [3900 N.]—1 r. kit., $4.50 up. 2 r. apt., $7.50 up; 2 rs., pri. ba., Frig., $8

CLARENDON, N., 4014—Clean front 2 rm. apt.; also 2 rms. with sleeping porch; both have Frig.; $8; bus, L, surface.

CLARENDON, 4020—2 rm. apt., encl. porch, refrig., new furn.; newly dec. Bit. 2433.

CLIFTON-AV., 3223—1 large room; $4 week; free gas, light, refrig.

CUYLER, 939 [4040 N.]—Attr. 2 r. kit.; inador; new. dec.; bath, shwr.; $7.50 to $10.

DEARBORN, N., 1425—1 rm. Pullman apt.; refrig.; newly deorated and furn.; private bath; $9 per wk.; daily maid service.

DEARBORN, N., 1435—Studio basmt. apt.; nr. park, bch.; adults; $6.50. Slp.rms.,$3.25.

DELAWARE, 16, W.—Engl. basmt.; priv. ent. Also studio and slpg rms.; nr. loop; reas.

DIVERSEY, 935—Newly dec. 2 room kitchenette apt.; Frig.; exc. trans.; reasonable.

FULLERTON, 918—Nice light 1 rm. kitch., $2.50 wk. up. L, surf., park.

GRACE, 719—Beau. furn. 1 rm. kits., $4 up; Frig.; all tran.; E. Broadway.; free prkg.

GUNNISON, 915—1 rm. furn. kitnt. apts.; dew. dec.; $4. East of Sheridan.

INGLESIDE, 6026—2½ rms., pch., 2 beds. $6.50-$7. 1 rm. suites, $2.50-$3.75-$4.50.

JUNIOR terr.—828-832, 4300 N., rms. $3 up with and without bath and cook. privl.

KENMORE, 4618—KENMORE APT. HOTEL. Kitchnts., $5 to $8 wk.; 2 rms., $10 week.

KENMORE, 4933—2 lg., lgt. rm. apt.; beaut. furn.; priv. pch. Elec. refg. Adults. $7.50.

LA SALLE, N., 1525—Nr. Linc. Park, beach; sgl.-dbl. hskpg. rms.; r. w.; $2.50-$5.

LELAND, 935—2 lge. rms. in front.; Frig. Select tenants. Nr. beach, good trans.

MAGNOLIA, 4441—Cozy 1-2-3 rooms; nicely furn.; new. dec.; elec. refrig.; all transp.

NEWPORT, 938—Attr. 1-2 rm. kitchs., sleep. rms.; adults; nr. transp.; $3.50 to $8.00.

SHERIDAN, 4723—1-2 rm. kitchs.; refrig., maid serv.; tourist accom. $5.50 up.

SHERIDAN, 856 [3800 N.]—2 rm. apt.; newly dec.; attr. furn.; Frig.; gd. tr. $5 up.

SHERIDAN, N., 4644—1-2 rm. furn. apts.; refrig.; newly decorated; reasonable.

SHERIDAN, 4840—2 rm. kit. beautifully furnished; private bath. Also 1 rm. kit.

SHERIDAN, 4053—Cool 3 r. apt., pr. b., pch., Frig. $11; lge. frt. kit., $5-$7. Rms. $4.

THORNDALE, 1724—2 rooms in beautiful house for women or cple. Reas. Ard. 8614

WALTON, 9, W.—New. dec. lge. rm., run. water; suit. 1 or 2; walk to loop; reas.

WINTHROP, 4857—1 and 2 rms., hskpg. and sleepg. rms., newly decor. Frig. Reas.

WINTHROP, 4844—1 week free rent; 3 lge. rms.; pantry; refrig.; porch. 1 rm. $4-$10.

ONLY $3.75 WEEKLY RATE
for attr. sleeping rms. Beaut. 1-2-2½-3 rm. apts., $4.75 up. 4804 Sheridan-road.

853 LILL—Priv. home, cozy 2 rms.; refrig.; $25 mo.; refs.; L, surf., Ad. Lak. 2467.

Northwest Side.

KEDZIE-BL., N., 2530—1 rm. kit. with, without priv. bath, free gas, elec. Reas. Exc. tr.

RICHMOND, N. 1948—3 furn. rms.; refg.; newly decor.; suit. 1 or 2 persons; reas.

West Side.

JACKSON-BLVD., 2944, or Washington, 2147. kitch. apts.; pri. baths; refr.; $5.50-$9.50.

WASHINGTON-BLVD., 2318—Light, clean 1 rm. hskpg. $2.50, also slpg. rm. $2; gd. tr.

WANTED—TO RENT—ROOMS.

LADY des. rm.; So. Shore pref.; priv. fam.; reas. rent. Address N 59, Tribune.

BOARD AND LODGING.

South Side.

62D-ST., 1111, E.—2d apt.; bd. and rm.; hm. cooking; $6; gd. trans. Fair. 8543.

Southwest Side.

KILPATRICK, S., 6240—Real home; gd. mls.; bung.; twin beds; gentlemen. Port. 8974.

North Side.

BANKS-ST., 3 — Beautiful new club for women; excellent meals; reasonable rates.

KENMORE, 5333, 2d apt.—Room and board for young lady, private home; pleasant surroundings; good transp. Ardmore 8185.

WOLFRAM, 830—Gentleman; sgl. rm.; good home; excell. meals; all tr. $8. Buc. 3294.

WRIGHTWOOD, 504—Double rms. in fine bldg. Beau. furn. Breakfast, dinner. Ex. meals. All trans. Nr. lk. High type Christian bus. people. Rates reas. Div. 0404.

LIGHT front room—Hot water; private family; board and r., $6 per wk. Div. 8767.

PRIVATE HOME—Lincoln Pk. at Diversey, for 1-2; exc. mls. and trns.; $8 wk. Lin. 1410

Northwest Side.

MEDILL, W., 4947—Quiet, airy rm. Board optional. Reas. Gd. trans. Berk. 7781.

ROOM and board, $25 mo.—Dbl., gents.; h. w. ht.; priv. home. 2846 Henderson-st.

Convalescent Homes.

THE STEWART REST HOME. EVANSTON, ILLINOIS. PRIVATE. Moderate rates. Individualized care for all cases by our competent nursing staff. Greenleaf 3770. CONFIDENTIAL.

IDEAL, quiet home—Spac. grds.; porch; exc care, etc., $35 up; also pens. Gra. 9123

ROOM and care for elderly person or convalescent. Phone Plaza 3279.

CHEERFUL priv. home—Invalid or elderly. 10 yrs.' exp. Aber. 0322. 7145 South Park.

Children.

EXC. home 1 or more child, with parent. Lge. yard; nr. all trans., lake. Ard. 3645.

OAKNOLL—Swimming pool, ponies; Ogden-Belmont-rd. Downers Grove 1725. $7 wkly.

HOTELS AND APARTMENT HOTELS.

Newest fireproof bldg.—Near loop, lake, pk.
MARK TWAIN HOTEL
All rms. priv. tub, shower, free radio, and elec. fans; attr. wkly., mo. rates; gar. serv. DAILY $1.50 AND UP. 111 W. Division, cor. Clark. Lin. 7110.

LAKELAND APT. HOTEL,
4541 SHERIDAN-ROAD. Choice 1 and 2 room kitchenettes. By day, week or month. ATTRACTIVE RENTALS.

DEARBORN PLAZA
KITCHENETTE APTS., $12.50 WK. UP. SPECIAL MONTHLY RATES. Rooms $9 per week. Daily $2.50 up. Walking distance to the Loop. 1032 N. DEARBORN-ST. WHI. 6464.

CHATEAU HOTEL
3838 BROADWAY, PH. LAKE VIEW 8310. Beau. rooms, each with bath., showers, elevators; exc. service at low rates.

WELLINGTON ARMS
2970 SHERIDAN-ROAD. 1 to 5 room apts.; furnished and unfurnished; $40 up. Bittersweet 4600.

PERSHING HOTEL.
DAILY, $2 UP. WEEKLY, $8 UP. EVERY ROOM WITH PRIVATE BATH. Coffee shop, barber, and beauty shop. 6400 Cottage Grove-av. Fairfax 7006.

$5.50 WEEKLY $5.50
Clean bright comfortable rooms. Private showers; 5 min. to loop. HOTEL CARLING, 1512 NO. LA SALLE.

LIVE in beautiful Oak Park this summer. Rooms with private tub and shower from $30 monthly. OAK MANOR HOTEL,
211 N. OAK PARK-AV.

LAWRENCE HOTEL,
4727 MALDEN. LARGE ROOMS, NEW FURNITURE, PRIVATE TUB AND SHWR. $7 WEEKLY.

Penthouse (opp. Linc. Pk.)
Spacious, completely furnished living and bedrm.; ideal for bachelor. 24 hr. serv. HOTEL CLAYTON Lincoln 1840.

6320 KENMORE.
1-2-3 ROOMS. Beautifully furn.; individual G. E. refrig. Compl. service. 1 block lake. Hol. 2100.

1½ RM. KITCH. APTS., $45.
Large, airy apts.; newly furnished, carpeted, decorated; 24 hr. serv.; 10 min. to loop. NORTH PARK HOTEL, 1936 N. CLARK.

SHERIDAN PLAZA HOTEL, 4607 SHERIDAN-RD. AT WILSON. Outside desirable rms. with baths, $1.50 up. Special weekly and monthly rates. Attr. kitch. apts. available. Ph. Lon. 1900.

1244 N. DEARBORN HOTEL
SWIM. POOL, GYM. FREE TO GUESTS. WALKING DISTANCE FROM LOOP $5 PER WEEK UP; $1.50 DAILY.

BUENA PARK HOTEL, 4145 Broadway—350 newly furn., outside rms., $5.50 wk. up; L, bus, st. car at door.

WACKER Hotel—New fireproof bldg.; outside rooms; pri. bath; $7 wk. up. Select clientele. 111 W. Huron-st., corner Clark.

OLYMPIC HOTEL, $5.50 WEEK, $1.50 DAY. ALL RMS. BATH, RAD. 1015 N. CLARK.

CHELSEA HOTEL, 920 WILSON-AV.—Rooms as low as $5.50 a week; $1.50 daily.

STEVENS HOTEL — MICHIGAN AT 8TH. FOR INFORMATION PHONE WAB. 4400.

SHORE CREST Hotel—420 Wrightwood. Kit. rms. and bath; overlooking lake. Div. 4800.

LINCOLN Park Arms—2738 Pine Grove-av. Moh. 3102. 1 r. kit., $50 up; bdr., $80 up.

739 BELMONT. Lakeview Hotel—Kitchen, elec., complete service. Lake View 8722.

PLAZA HOTEL—Clark and North at Lincoln Park; kitch. apt., $75; studio rooms, $35.

HOTELS AND APARTMENT HOTELS.

MARQUETTE APARTMENTS
1211 N. LA SALLE-ST.
Cool, light, newly furnished and decorated 1½ and 2½ bedroom kitchenette apartments and hotel rooms. $3 daily. Weekly rates $15 and $17.50. Monthly rentals start at $50.
Walking distance to park, beaches, and shopping district. Free parking, complete hotel service.
N. A. CONSTANT, RESIDENT MANAGER. MICHIGAN 5400. STURM-BICKEL CORPORATION.

Montrose Beach Hotel
1-2-3 RM. APTS., $35 UP.
$2.50 up daily; $10.00 up weekly. Soundproof; elegantly furn. Free radio. refrigeration. Coffee shop; garage. Sun cabanas and roof solarium. 24 HOUR HOTEL SERVICE. 925 Montrose-avenue. Bittersweet 7700.

"I CAN'T BELIEVE such beautiful rooms in such a wonderful location can cost so little!" That's what people say when they first see our $40 a month rooms. Opposite Lincoln Park. Cocktail lounge—rendezvous of smart set. PARKWAY HOTEL. 2100 N. LINCOLN PARK WEST.

DEVONSHIRE HOTEL. Beau rms. with bath; complete 24 hour hotel service; 5 min. to loop; $7.00 a week. 19 E. OHIO. SUP. 4900.

APARTMENTS AND ROOMS TO SHARE.

FATHER and daughter will share apt. with marr. cple., elderly prefd. Home privileges. Call after 7 P. M. Radcliffe 1936.

BUS. man wants same to sh. apt. in Evanston. University 2886 or Greenleaf 7571.

ROOM RENTAL SERVICE. 30 E. Adams. Rm. 1012. Sta. 9446.

BUS. girl share attr. 3¼ rms. with same. 3400 N. Ex. trans. Ref. Well. 2344.

2 BUS. girls want 1 more; select and shr. apt., N. Side. Gentile. Whi. 4850. R. 1233

REF. yng. lady will shr. 1½ apt. with same; exch. ref. 7010 N. Ashland, Apt. 308.

BUS. woman—Select inexp. apt. or rms. with woman 28-38. Address N 153, Tribune.

TO RENT—HOUSES.

North Side.

5430 LAKEWOOD-AV. — 8 room residence; choice location; hot water heat.

Northwest Side.

5037 BERNARD-ST.—5 rm. brk. bung.; h. w. oil ht., natural firepl., insulated, heated pch. and gar. $52.50. Kildare 9258.

6 LARGE rooms, like new; hot water heat; garage; $60 month. 5701 Newcastle-av., Norwood Park. Newcastle 2503.

Suburban—South.

FINE home in Lincolnshire, I. C., 37 minutes 16c to loop. $35. Midway 2492.

Suburban—North.

NORTH SHORE houses and apartments. McGUIRE & ORR, Evanston. Rog. 3213.

Suburban—West.

RIVERSIDE 276 Addison-rd.—6 rm. mod. brk., $75 mo. Open for inspection. 3-5.

TO RENT—RESORT PROPERTIES.

Illinois.

5 RM. cott.—Gas, elec., Frigid., boat, beau. grounds, close to lake and town; $20 wk. Mineola Bay, Fox Lake. Ph. Euclid 2948.

WATERFRNT.—New. dec.; 5 rs.; mod.; plbg.; Frig.; scrn. pch.; boat; $25 wk.; Gentiles. Meyers Bay, Pistakee Lake. Euclid 2948.

FURNISHED cottage at Fox Lake on water's edge; including boat, $20 week or $100 for season. Armitage 10099.

McHENRY—Kirks Kottages, wtr. fr.; $10-$15 wk.; mod. con.; fish., bthg., boat. Write.

DRUCE lake [43 mi.] N. W.; 7 rm. hse., 4 bedrs., pchs., gas, elec.; wk. or mo. Wel.6627

FOX River Grove—40 mi.; 6 rm. furn. cott.; gas, el., r. wat.; Frig.; boat. Alb. 3973.

LONG Lake—5 rm. cottage; screened porch; electric; reas. Hyde Park 6626.

Indiana.

BEVERLY SHORES on Lake Michigan—Beautiful modern furn. home on lake; month or balance season. Miss Stampell. And. 4141.

COTTAGE—Sheridan Beach, Mich. City, city conv. Season. Reductions. Stop 12.

Michigan.

ALL modern 4 room cottage on Paw Paw lake. Priv. bch. and bt. Gentiles. Sag. 7536.

UNION PIER—5 rms., only cott. in large garden on lake; mod. city conv. Cen. 0626.

10 RM. FURN. hse.—Overlkg. Lake Mich., 250 ft. beach. By wks. or mo. Ard. 6062.

Wisconsin.

DO you want gd. fishing, exc. golfing, perfect rest, and relaxation on your vacation? There is no better place than Barker Lake Resort. All mod. conv.; comfor. beds; run. hot and cold water; exc. cook. fac.; elec. lights; tubs, shower baths; hotel rms., cottages, cabins for families. Cottages $15 and up. WRITE J. KUBAT BARKER LAKE RESORT, WINTER, WISCONSIN.

MODERN cottage—4 rms. on Lake Michigan. Route 4, Box 113. Phone Kenosha 25358.

TO RENT—APARTMENTS—GENERAL.

BETTER APARTMENTS.
2¼ to 6 rooms in choice loc.; mod. dec.; fast trans.; $32.50-$90. Central 3338.

TO RENT—APARTMENTS—SOUTH.

General List.

4164 DREXEL-BLVD.
1 to 5 rms.; newly dec.; furnished and unfurn.; mod.; $20 up; No. 1 bus, "L," I. C., surf. Kenwood 8402 mornings.

1, 2, 3, 3½ Rooms.

7502 KINGSTON.
Attractive 2 rm. apartments; living room with inador bedrm. Pullman kitchenette; 3 room efficiency; I. C., surface transp.

6050 BLACKSTONE — 2-3 rms., $27.50-$35. Completely remodeled; elec. refrig., new sink, stove, built-in tub; arched doorways; floors sanded; I. C. and surface trans. Office in building. Fairfax 3828.

3 MOST beau. rooms S. S., $35. Remodeled, new plbg., refrig., stove, cab.; new. dec.; stm. 7241 S. Halsted. Eng. 9614.

4723 KENWOOD—1-2-3 rm. apts.; new. dec.; free gas, lt., refrig.; nr. I. C. $25 to $45.

3 MOD. outside rms.—Kit., lge. liv. rm.; ivory woodwork; I. C., bus; $55. 5114 Kimbark.

3½ RMS.—Strict. mod., new refr. and stove; sublse. 1554 E. 65th at Stony Isl. $40.

VERNON, 6215—2-3 rm. apts., white only; Frigidaire; free gas, electricity. $30-$35.

SUBLEASE—3½ rm. modern apt. 1517 W. 89th-st., R. I. transp. Beverly 1654.

4, 5, 6, 7 Rooms and Larger.

GOING INTO HOUSEKPG? INVESTIGATE
4 rm. apt., all outside; exc. trans.; tenant leaving town; sacrifice; new carpeting. Ven. blinds and din. rm. set. Home Sunday. Goldblatt, 7939 S. Marquette-av. Reg. 0633.

7853 COLFAX.
4 ROOM APARTMENTS.
Modern and light; tile baths, refg.; beautiful and well kept bldg. Janitor on prem.

CHOICE SELECTIONS.
6512 Harvard—4 rooms...............$47.50
7618 Colfax—4 rooms........$47.50-$52.50
Englewood 3000. Agent on premises.

4½ ROOMS—2 BEDROOMS.
8057 St. Lawrence; tile bath, shower, new refrigerator and stove; rental, $50.

6 RMS., new stove, elec. refrig., white wdwk. Nr. new South Shore High school; $60, including garage. 7750 S. Ridgeland.

5306 WOODLAWN—5 rms.; sun parlor, inador, new stove; beautifully decorated, like new. ORR REALTY CO., 1315 E. 53d-st.

7711 EAST END—6 rms., renovated; new stove, new lino., wht. woodwk.; gar. $60.

7 RM. apt.—Steam heated; Electrolux; $40. Will decorated. 517 W. 61st-place.

4634 S. WALLACE—4 rm.; light and airy; good transportation; $16 month.

BEAUT. 4 rm., inador, slp. pch.; subl.; adults. 1 blk. I. C. bus, surf. 6938 Harper.

4 BEAU. rms. New refrig., gas stv., cabinet sink, linoleum; low rent. 6901 Prairie.

6256 STONY ISLAND—5 and 6 rooms, $43-$53; across park; excel. transp. Lak. 6480.

FACING Jackson Park—6054 Stony Island. 4 rms., bedrm. and inador; refrig.

EAST END-AV., 7635—Mod. 4 room, tile bath; Frig.; stove; $45. Hyd.5653.Cen.7853

5447-53 LAKE PARK—Steam heated 4-5 rms., priv. bath. $26-$32.50. See mgr.

4 RMS., 3rd flr., $47.50; cross ventil.; new gas stv., new G.E. 6736 Lowe, Eng. 8445.

TO RENT—APARTMENTS—SOUTHWEST.

4, 5, 6, 7 Rooms and Larger.

5 LIGHT rms.—Heated, $35 mo. Also 6 rm., stove ht., $22. 2125 S. Millard. Roc. 2393.

6 ROOM FLAT FOR RENT. 2607 WEST 55TH-STREET. 1ST FLOOR.

TO RENT—APARTMENTS—NORTH.

General List.

WELLINGTON ARMS, 2970 SHERIDAN-RD. 1 to 5 room kitchenettes, furnished or unfurnished, starting at $40. BIT. 4600.

TO RENT—APARTMENTS—NORTH.

General List.

OPPOSITE PARK
2-3-4-5 Room Apartments. Modern, attractive, newly dec., bright. Ideally located. Reasonable rentals.
2000 LINCOLN PARK WEST
PETER F. REYNOLDS. Lincoln 3633.

1, 2, 3, 3½ Rooms.

6930 GREENVIEW.
1-2-3 ROOMS, $35.00 UP. Elevator bldg.; free gas and refrig.; colored tile baths, mod. dec.; n. lake, shops,L,bus. SCHOENLANK & KIRSCHNER. She. 8820.

2349 DEVON.
Beautiful 2 room kitchenette apartments, including gas and refrigeration; electric elevator; reasonable rent. See janitor on premises. Apt. 3-E.

3½ RM. BEDRM. APTS.
VERY DESIRABLE. All white woodwork; inador, table top stove, elec. refrigerator. 1425-27 CHASE-AVENUE.

2201-09 EASTWOOD.
3 ROOM APTS. Inador beds, elec. refrig. Nr. shops. See resident manager.

921-27 SUNNYSIDE.
3½ room bedrm. apts.; modern; new, dec.; table top stove, refrig. See Resident Mgr.

SUBL. 3½ rm. apt. 1st. New table top stv., refrig., tile bath. $40. 7208 N. Wolcott.

2-2½ RM. units—Unusual apts. in modern bldg.; reasonable rent. 631 Roscoe-street.

111 E. CHICAGO-AV.—1 rm., $37.50; free gas, light, refrig.; tile bath shwr. Whi. 4560.

1140 N. LA SALLE—1-2 rm. apts., $34 up; 24 hour switchboard. Lincoln 5900.

THEY glow with beauty—2-3 rm. kitchnts. THE ADMIRAL, 909 Foster-av.

3½ RM. mod. htd. apt.—Craftex walls, arch doors, showers; reas. 5929 N. Washtenaw.

4, 5, 6, 7 Rooms and Larger.

1218 CARMEN-AV.
5 lovely rooms, $45; electric refrigeration; screened rear porch; L and surface transportation. Longbeach 8833.

2335 COMMONWEALTH.
½ blk. S. of Fullerton, blk. W. of Lincoln Pk.; W. Autom. elevators, excel. transp.; 4 rms., $85; 6 rms., $110-$125; Cent. 5050.

Real Value—4 Rooms, $45.
6034-38 N. Hermitage; electric refrig.; fireplace; shower; pantry; newly dec. Well maintained building. Adults.

852 SUNNYSIDE—Near park and lake. 4 large, light rooms. Solarium, with Inador Bed. H. W. CROXTON & Co., 4723 BROADWAY.

4711 N. PAULINA—5 large rooms; glazed porch; gas stove; electric refrigerator; near trans. and schools. $50. Long. 4517.

SUBLET to Oct. 1—Newly dec. 4 rm. apt., overlooking lake; $31.25 mo.; reg. rent $62.50. 1053 Pratt-blvd., She. 1497. Jan.

1016 HOLLYWOOD-AV.—4 to 7 rooms; sun. slpg. porches; ½ block west of Sheridan; large rooms, overlooking lake. $60-$135.

54 E. DELAWARE—4½ rm. apartment; nr. Michigan-blvd., walking distance loop. Immediate occupancy. $50. Ran. 9121.

MARSHALL FIELD GARDEN APARTMENT HOMES. 411 Blackhawk-st. Lincoln 2121.

4843 N. ASHLAND-AV.—4 rms., refg.; redec.; conv. loc.; gd. trans.; $46. Fra.0353.

6576 N. LAKEWOOD—2d apt.; 5 beau. rms., cor. apt., nr. Loyola L bus and lake; $55.

4-4½-5 ROOMS at the lake—Free gas. See agent at 1247 Chase-av. Rogers Park 6360.

1218 PRATT-BLVD.—4-5-6 rms., 1-2-3 baths. 1 blk. lake. $62.50 up. Lon. 2820.

549 OAKDALE—5 lg. rooms, sun plr.; near park and lake; excellent tran. Lin. 2716.

ATTIC apartment—4 rooms; refrig.; hot water; htd.; adults only; $35. 4103 N. Bell

NEW 4 room apts. opposite park and lake. MARINE DRIVE APTS., 5060 Marine-dr.

DE LUXE 6 LARGE ROOMS—Studio Apt. For appointment, call Bittersweet 0580.

SUBLEASE—4 rms., 1st fl.; s. par.; on Pratt nr. lake; atr. price; lv. town. Holly. 7220.

LARGE 4 room modern studio apt.; Carpeted. 703 N. Dearborn. Rand. 9121.

TO RENT—APARTMENTS—NORTHWEST.

1, 2, 3, 3½ Rooms.

1550 N. KEDZIE.
Large 2½ and 3½ room apartments facing Humboldt park; free gas and refrigeration; carpeted floors. Reasonable rent. Management on premises. Apt. 314.

FOUNTAIN VIEW APTS.
7722-34 N. ASHLAND—Modern 2½-3½ rm. apts.; new stoves; free ref.; $35 up; nr. tr.

3½ ROOMS, $40.00. All outside rms.; newly dec., new stove. Janitor 5548 N. Spaulding. Jun. 7807.

2½ & 3½ RMS.; newly dec.; elec. refrig.; ex. trans. See Bogdan, 5039 N. Springfield.

4, 5, 6, 7 Rooms and Larger.

LARGE CORNER 5 RM.—REFRIG., $50. New kitchen linoleums; newly dec.; near schls., trans. 4454 Diversey, Ave. 5500.

4 RMS.—Steam heated, facing Humboldt park. $35. 2845 W. Division.

4527 N. WHIPPLE, 2d apt.—5½ rms., 2 flat bldg.; heated; adults; Gentiles; no sign.

4 EXTRA large rooms; steam heat; $40. 5022 Palmer-street. National 0595.

3281 WRIGHTWOOD, 2d—7 rms.; stm. ht.; elec. refrig.; all transp.; shopping center.

6 LIGHT rms.—Stove ht.; $26.50 mo.; ex. trans. 4237 Central Park-av., 1st floor.

5 RM. apt.—Stm. ht., new dec., exc. tr. $40. Imm. poss. 1532 N. Claremont. Arm. 7337.

4903 N. MONTICELLO—5 lge. rms., scrnd. pch., new stove; will dec.; $45. Ran. 1794.

3114 GRACE-ST.—4 rm. apt.; heated; $40; completely decorated; G. E. refrigeration.

6 ROOMS—Hot water hted.; good transp. 4254 Crystal-street.

4 MOD. stove htd. rms.; pch.; 1st fl.; quiet; adults. $20. 2409 Moffett. Arm. 8236.

3321 PALMER, 2d floor—6 light, airy rms., h. w. heat. Glazed rear porch. $55.

TO RENT—APARTMENTS—WEST.

1, 2, 3, 3½ Rooms.

HAMLIN, N., 212—Modern 3 room apt.; gas, electric, phone service; $35 month.

4, 5, 6, 7 Rooms and Larger.

5521 WASHINGTON-BLVD.—4-5 rooms; new ranges and refrig.; very des.; $52.50-$72.50

5 RM. frt. apt.; Ven. blind; new Electrolux; adults; $20. Inq. store. 1159 W. Adams.

TO RENT—APARTMENTS—SUBURBAN.

NORTH.

Evanston—15 minutes to loop.

EVANSTON'S
NEWEST BLDG.
Located on private park; every modern feature; several 4 room apts., some with 2 bedrooms, now available. Will decorate to suit. Let us show them to you today. 1 BLOCK WEST ISABELLA L STATION. Rogers Park 1727 or University 9500.

AT LAKE 498 SHERIDAN-RD. High grade, spacious 4 rooms, 1½ story, living rm., natural fireplace, tile bath, gar. Mr. Raymond, Rogers Park 0458.

815 RIDGE, Evanston—7 rms., 2 baths, sun; 1st; 2½ mos. sub. with concess. Davis 8355

Niles Center—31 minutes to loop.

6 ROOMS, $45.00. Brkfst. nook, 3 apt. bldg.; Niles Center. Janitor, 8415 Monticello. Juniper 7807.

6 LGE., light rms., 1st fl.—2 baths, gar.; near L. 4827 Elm. Niles Center 1086.

WEST.

Oak Park—14 minutes to loop.

3, 4, AND 5 ROOM APTS. Will decorate to suit. LANG, WEISE & CELLA. RAN. 2574.

TO RENT—FURNISHED APARTMENTS.

(See Also Hotels and Apt. Hotels.)

SOUTH.

2-RM. apts., pri. tub, shwr., md. serv., $9.50 up. So. Grove Apt. Htl., 6543 Cot. Grove.

5114 CORNELL—4 rms., furnished. I. C. transportation. Mrs. Galbreath.

55TH-ST., 1217 E. — Large 4 rm. furn. apt.; refrig., lights, gas; adults; $45 mo.

FOR summer—17x25 ft. studio apt., Hyde Pk. neigh.; I.C., bus; $47.50 mo. Pla. 7372.

1432 E. 69TH-PL.—Lg. 3-4 rm. apts.; bedr. and inador; I. C., surf., bus transp.; reas.

810 HYDE PK.BL.—2-3-4 rm. kits., all priv. baths, $30 up; also weekly. Ken. 0940.

3 LGE., lgt. rms.; beaut. furn.; $70. 7020 Jeffrey, Apt. 208. Hyde Park 4783.

7039 CRANDON-AV.—4 rms., furnished; ideal location. I. C. trans. FISCHER.

BEAU. 2-3 rm. kitnt. compl. furn., newly dec. Refrig.; gd. trans.; reas. 441 W. 79th.

ATTRAC. 3 rm. apt.; 1st fl.; front of bldg.; priv. bath; reas. 1511 E. 65th-place.

5 RMS. and sunparlor—Nicely furn.; $12 per wk.; gas and elec. free. 6201 South Park.

WOODLAWN, 6131—Swedish modern furn.; pastel dec.; 1 r. kit.; pr. bth.; rfg. $5-$8.

HYDE PARK-BLVD., 1361—2 room apt., gas, light, elec. refrig.; excel. transportation.

4140 DREXEL—Apt. hotel; 2, 3 rm.; COOL; $40 up; 24 hr. swbd.; bus and L at door.

5100 KENWOOD—2 and 3 rm. newly furnished and dec. apts. $40 and $47.50.

6247 BLACKSTONE—2 rm. kit.; priv. bath; elec. refrig.; nr. I. C., L; maid service.

TO RENT—FURNISHED APARTMENTS.

SOUTH.

Oglesby Arms
7051 Oglesby-avenue.
Large 2 room furnished apartments, including gas, light, refrigeration, and maid service; 1 block to South Shore I. C. station. Manager on premises. Reasonable rentals. Phone Midway 6129.
THE ESTATE OF MARSHALL FIELD, 135 S. La Salle-street.

Midway Drexel Apts.
6020 Drexel-av. Dor. 7080.
Artistically furnished. 2-3 room units. 8 story F. P. bldg.—at Midway, U. of Chi. Comp. service free—Rates from $50 mo.

4437 Greenwood
1½ ROOMS, $37.50. Complete service, including gas, light, linens, refrigeration. Maid service.

5501 CORNELL-AV.
Beautiful kitchenette apts.; 2 rooms; newly decorated; furn. or unfurn.; tile bath, showers, canv. walls; near lake, park, stores; blk. to I.C., bus, surf. Agt. on prem.

CHALONS, 6527 STEWART.
NORQUETTE, 6818 NORMAL
2-3 rm. apts., smartly furn.; complete service; all transportation. LOW RENTALS.

YALE MANOR APTS.
6616 YALE-AVENUE. 1 and 2 rm. units; completely furnished and serviced; R. I. and all trans. Eng. 7900.

BLACKSTONE MANSIONS,
5514 BLACKSTONE. 1-2-3 rm. apts.; elev. bldg.; comp. hotel service; close to all trans. Reasonable rent.

DORNELL APTS., 5326 CORNELL. 1 rm. Pullmanette, 2 room dinette, $47.50-$57.00. Hotel service. I. C. Fairfax 9400. DIRECTION: DOWNS, MOHL & CO.

CATERING TO DESIRABLE GUESTS only. $45. 2 rooms; tub shower; 24 hr. swbd. ALVARADO APTS. 5118 DORCHESTER.

7254 JEFFERY-AV.—NEWLY DECORATED 2 room apts.; nicely furn.; free refrig.; gas, elec.; weekly maid serv. A real home.

LOVELY BEDROOM APARTMENTS. BEST ENGLEWOOD LOC. 24 HR. HTL.SV. ENGLEWOOD ARMS HOTEL, 824 W. 62d.

753 E. 79TH-ST.—1-2 ROOMS. AGENT ON PREMISES OR PHONE. McKEY & POAGUE. TRI. 5060.

CUT RATE RENTALS. ALMYRA APTS. 5111 UNIVERSITY-AV. 1-2 rms., $35 up; newly carpet.; maid serv.

5536 BLACKSTONE—3 rm. apt., completely furn'd, newly dec. Accommodate 3 or 4. Gas, elec. and refrig. included; 2 blocks I.C.

THE MIDWAY—1535 E. 60th-st. 1 rm. apts., $40 and up. Full hotel serv. ½ blk. I. C.

6121 WOODLAWN—4 lge., light rms.; newly decorated; furn.; restricted; adults; $55.

4 LARGE rms., beau. furn.; inador; nr. I. C. $65. 7759 Kingston-av. See janitor.

SOUTHWEST.

6337 S. CAMPBELL-AV.—1 and 2 rm. kitchenette apts., $6 up; also sleeping room.

NORTH.

ROGERS PARK
APARTMENT HOTEL
IDEAL SUMMER HOME.
East of Sheridan-rd., near beach. Newly remodeled and refurnished apartments for permanent guests.

Hotel rooms	$ 50-$ 55
2 rooms	65- 90
3 rooms	90- 145
4 rooms	100- 125

Sheridan-rd. at Pratt-blvd.
SHELDRAKE 2000.

3½ RM. KITCH. APTS., $75.
"GORGEOUS!" you'll say when you see these thrilling new luxury apts. Modern, new furnishings, carpeting, decorating. Across Lincoln Pk., only 10 min. to loop! NORTH PARK HOTEL, 1936 N. CLARK.

432 SURF. 918 WINONA.
2-3-4 rms., smartly furnished; maid serv.; free gas and elec.; tile bath and shower; conv. trans.; ½ blk. to lake and pk. Reas.

4736 N. MALDEN.
Spacious 2-rm. apts., $40-$45; new dec. and furn.; everything included; ex. trans.

ASHLAND APTS.
4531 N. Ashland, 1½ and 3½ rm. apts.; gas and light; refrig.; linens; maid. Reas.

4554 MALDEN—$8 WEEK.
S. W. corn. Wilson, 1 rm. apt., new dec. Smart furn. Maid, desk ser. Frig. 53 bus.

FOSSMORE APT. HOTEL,
5125 Kenmore-av. Newly furn. and decor. Comp. 1½ rm. apts.; 1 blk. all tran.; $35.

6244 WINTHROP-AV.
1-2-3 rm. apts., new bldg., beau. furn.; full serv.; reas. rentals. Briargate Apts.

817 LAKESIDE-PL.
1-2-3 r. apts.; new 9 sty. firepf. bldg.; beau. furn.; hotel svc.; reas. rent. Lakeside Plaza.

840 MONTROSE APTS.
Nicely furn. 1, 2, and 3 rm. apts., $37.50 and up; maid service; near tran. and lake.

Millsfield Apts., $40 Up.
Beautiful 1 rm. kitch. apts.; complete hotel service free; exc. trans. 3933 Clarendon.

4108 KENMORE-AV.
1-2-3 rm. apts., new 9 story fireproof bldg. Beau. fur.; full serv.; reas. rt. HermineApts.

FANROCK CHATEAU. 840 Ainslie-st. Overlooking the lake. 2½-3½ rooms with bedroom. Shower, table top stove, etc.

1½, 2½ RM. APTS., $40 UP.
New carpets, furn.; newly dec.; bus tran. 1 blk. L; maid, phone serv. 4829 N. Damen.

MALDEN, 4637, N.—Clean, quiet 3 rm. apt. Real bedrm.; pri. scrnd. pch.; refr.; adults. $40 mo. or wkly. Wilson exp., bus, surf.

BEAU. furnished 1-2 room apt., dinette; free elec. refrig., gas, maid service; L trans. OAKDALE APT. HOTEL, 1049 Oakdale.

4-5 RM., attr., spacious apts.; twin or dbl. beds; free refrig.; nr. lake, all trans.; restricted tenancy; $60-$75. 1700 Greenleaf.

3 RMS.—Accom. 4 persons; new. dec. L exp. Lake, schls. $48. 6721 Glenwood. Bri. 4428.

4 RM. APT.—Compl. dec.; extra bed. $50. Rog. Pk. L, lake. 6932 Lakewood.She.6767

3719 SOUTHPORT—2-3 rms.; newly decor.; smart, modernistic furn.; gd. trans.; reas.

5 RMS., 2 bedrms.—Clean, comfortable, furn. Elec. refr. All tr. 2848 Seminary. 1100 W.

CROMWELL APT. HOTEL—1 room kitchen apt.; all services, $47.50. 5718 Winthrop.

DIVERSEY Plaza, 839 Diversey—1-2 rms.; switchbd., maid; L, bus, st. car; wk.-mo.

4012 SHERIDAN—2½ room apt.; priv. bath and porch; refrig.; best transp.

2 ROOMS, pri. bath, kitchenette, nr. lake, beach. 32 Bellevue-place.

MONTROSE, 944—Beaut. 2-3 rm. apts.; good shop. and transp.; near beach; $38.50 up.

5252 KENMORE, nr. Edg. Beach—6 rms., nicely furn. Lon. 4790. [Ring Hay's bell.]

4 RMS.—Wht. wdwk., bath, shower; free gas, rfg.; ½ blk. bch.; bus, L. $58. 1333 Touhy.

MAGNOLIA, 4875—1-2 r. apts. 24 hr. phone, daily md.; newly furn., beau. dec. $35 up.

NORWELL HOTEL—154 W. North-av.; 1½ r. kit. apts.; $42.50; daily maid; 10 min. lp.

3 RM. apt., inador bed, very clean, $42.50. Berwyn L, bus. 1340 Foster. Sun. 5175.

DESIRABLE 3½ rms., $55; extra bed; newly dec.; wht. wdwk. 1656 Juneway. Bri. 4473.

SPACIOUS new 2-3 rms., dinette; carpeted; $45-$75. 629 Sheridan. 3900 N. at Drive.

104 E. WALTON—Ext. large kitchenette apt. Suite. 3-4; $16 wk.; smaller, $10.

1029 N. LA SALLE—Large, newly decor. kit. apt.; pr. bath; $8 wk.; smaller, $5.

5604 RIDGE—Kitchenette apt. Private bath. $7; sleeping rm., $3.50. See janitor.

941 AGATITE—HAZELTON APTS. 1 room kit.; pri. ba.; refg.; maid serv.; $8 wk. up.

839 SUNNYSIDE-AV. — 1 rm. Pull., $30-$32.50; el. rfg.; pr. bath; Gentiles; nr.lake.

3345 N. MARSHFIELD—1-1½-2 rm. compl. fur. apts., $37.50-$40. Agts. on pr. Well.0330

SMARTLY furnished 3½ r. apt.; 3-4 adults; $50. Free utilities. 3401 N. Marshfield.

3 RMS.—Nicely fur.; lg. kit.; elec. gas, frig., enclosed porch. 1458 W.Cuyler. Bit. 1511.

4 AIRY rs. & sun por.; blk. lake; attr. furn. $60. 6036 Kenmore, 2d. Lon. 6626. Henson

BEAU. furn. 6 rm. apt. $150; will compl. clean when rented. 21 E. Elm-st. Sup. 6584.

823 AGATITE—4450 N.—2-3 rms., new dec. and furn.; el. rfg., tub, shr.; $37.50 up.

2 AND 3 rm. apts.—Semi-priv. bath. Reas. Best trans., shop. district. 4359 Kenmore.

4 RM. mod. apt.—Free refrig., $50; gd. shops. All trans. 1535 Cornelia, cor. of Bosworth.

SHEFFIELD, 2215—4½ rms.; 2 bedrms.; 3 closets; pr. bath, pch.; adlts. $45.Lin.7685.

NORTHWEST.

2740 N. SPAULDING.
2-3 rm. kitnt. apts., smartly furn.; new refrig. Best trans. Reasonable rent.

HEATED brk. bung.—5 rms.; lge. slp. pch., beau. st.; $60; 4815 Cullom. For inspection. Acme Realty, 4126 Milwaukee.

HOWARD APTS.—1569 N. Hoyne. Beau. 1-2 rm. kitchs.; G. E. refrig.; Str. car; L.

3034 MONTROSE—Cor. bldg.; 3 lovely rms.; encl. pch.; furn. or unfurn.; adults.

2 AND 3 rm. kit. apts., elec. refrig., gas, lights included. 2847 Division.

TO RENT—FURNISHED APARTMENTS.

NORTHWEST.

Furn. Apts. Facing Park.
1½ rms. and larger, compl. furn.; gas, elec. refg.; $40 and up; Gentiles. 3040 W. North.

KIONA APTS.
1½ rooms and larger; phone and desk serv.; newly decor.; $40 up. 4585 Elston.

WEST.

4700 JACKSON-BLVD.
1-2-3 rm. apts. New bldg., beau. furn. Full serv. Reas. rentals. Jackson Manor.

3500 FULTON-ST.
1½-2½ room apts.; completely furnished. $40 up; maid, phone and desk service.

115 N. PARKSIDE-AV.
1-2-3 rm. apts.; new bldg.; beau. furn.; full serv.; reas. rentals. Wymere Apts.

1½ RM. APTS., $37.50 UP.
Maid serv.; 20 minutes loop; bus at door. Jackson Apts. 2917 W. Jackson-blvd.

"OAK PARK CHATEAU HOTEL." 1-2-3 rm. kit.; tw. beds; swbd. Gentiles. 330 N. Austin-bl. $45. Vil. 8500. Aus. 8510

SUBLEASE—Beaut. furn. 4½ rms., sun parlor, fireplace, Frigidaire; adults; $57.50. 4950 Maypole, Apt. 3. Mansfield 9249.

MAYPOLE, 3308—2 rms.; Frig.; inador; nr. park; all tran.; hot water always; $37.50.

LE MAY APTS., 169 N. Le Claire—Bright 2½ rms., linens, gas, elec., Frig., Ven. blinds.

ROSANNE, 4024 West End-av.—1½ room kit. apts.; refrig.; maid, linen; all trans.; reas.

4248 W. JACKSON-BLVD., 3½—6 rms.; sun p., newly deco. thruout. $57.50. Ked. 0313.

WANTED—TO RENT—APARTMENTS.

2 OR 3 rm. apt.; heated; N. W. Side preferred. Address E 230, Tribune.

WANTED—3 bedrm. house or apt., furn. or unfurn., N. W. or W. Side. Man. 5844.

TO RENT—STORES.

South Side.

LIVE, WHITE CORNER.
1134 E. 43d-st., also S. W. 42d-st.-Drexel—Living rm. can be made; per cent or flat rental. Ken. 8402 mornings.

CORNER STORE, DRUG, ICE CREAM, Hardware, display salesroom, restaurant. 19x58; steam heat, low rental. Jeffery-av. at 73d. Butterfield 4121.

1506-08 E. 67TH-ST. Double store, 50x125; will divide; steam heat; hot water; active location; nr. I. C. McMENEMY, INC. DEARBORN 0100.

25x75 UP to date store—Suitable for any line of bus. 3424 S. Halsted-st. Ask for Mr. Lerner, 3400 South Halsted.

North Side.

2704 DEVON-AV. 14x48 ft.; steam heated; excellent display front; prominent location. McMENEMY, INC. DEARBORN 0100.

$25—Store 25x50 and additional storage sp., 25x25; brick bldg. 1048 W. Dickens.

Northwest Side.

2801 BELMONT-AV.—At Elston; triple st. car cor.; choice spot; low rent. Bit. 0604.

Suburban.

IN EVANSTON.
Large corner store, 40x60 ft. in high class hotel apartment bldg. Suitable for drug store, food mart. Reasonable rental. For information, call Randolph 2566.

Miscellaneous.

STORES.
Active retail locations thruout Chicago and Suburbs. Immediate Possession.
The ESTATE of MARSHALL FIELD, HENRY F. DARRE, AGENT, 135 S. La Salle-street. State 0675.

TO RENT—OFFICES AND SHOPS.

Central.

32 N. STATE, S. W. cor. Washington, fireproof bldg.; one floor also attractive offices, north light; night service; center Loop; singe room furnished, $20; with reception room, $35 up; beautiful desk space. Phone, steno. SWIGART & Co., Room 601.

FURNISHED PRIVATE OFFICES. $15 PER MONTH. TELEPHONE SERVICE AVAILABLE. SUITE 420. 82 W. WASHINGTON.

333 N. MICHIGAN-AV.—Mail-phone service. Telephone Secretarial Serv., Inc. Fra. 7100.

OFFICE display, or laboratory space. 154 E. Erie-st. Whitehall 6026.

TO RENT—FLOORS AND LOFTS.

701-03 S. LA SALLE-ST.
Store and upper floor; 8,000 sq. ft.; will divide; 175 lb. flr. load; 2 elevs.; low rent and ins. rate. McMenemy, Inc. Dea. 0100.

STRATFORD BLDG., 418 S. WELLS-ST. Small units or entire floors of 8,000 ft.; $30 to $225 mo.; sprinklered; 2 elevs.; watch service; live steam; very low insurance rates. McMenemy, Inc. Dea. 0100.

1407-09 S. MICHIGAN-AV.
7,500 sq. ft.; excellent display or light mfg. space. McMenemy, Inc. Dea. 0100.

TO RENT—HALLS.

BEAUTIFUL hall in private home for refined club, social meetings, classes. Luncheons served. Rates reas. Afternoon or evening. 504 Wrightwood. Div. 0404.

INDUSTRIAL PROPERTY.

TO RENT—1,100 ft.; cement floor, steel beam roof, heated; suitable manufacturing or garage. $32.50. Also office space. 2738 N. Sheffield-av.

SALE—Corner bldg. 1st fl. 60x80, 2d fl. office 60x20 adj.; vacant 128x145. Deep well. Terms. Stary, 5757 S. Claremont.

FOR rent—Fine corner concrete bldg., 37,000 sq. ft., North Side. HART & WHETSTON, 1 N. La Salle. State 8270.

FOR SALE—2 sty. brk. bldg. on 2 lots; good for light mfg. 2043-45 N. Hoyne-av. Inq. 2041 Dickens-av. Bargain.

FOR rent—15,000 sq. ft., 1st floor; bargain; Uptown district. Sunnyside 2404. Delly.

TO RENT—10,000 ft. near loop; freight and pass. elev.; low rental. Mich. 1920.

FACTORIES AND WAREHOUSES. CHITTICK, INC. Superior 5427.

TO Rent—2,500 sq. ft. mfg. space 1 sty. bldg., htd., conc. flr. 958 W. Chicago. Mon. 4977.

11,000 SQ. FT.—Individual bldg., switch. Immed. possess. Zoned indus. Rand. 2311.

OFFICE FURNITURE AND DEVICES.

STEEL shelv., lockers, files, desks, chairs. CENTRAL, 20 W. Hubbard-st. Del. 8493.

USED mahogany office furniture; bargain. KENDRICK, 218 W. Jackson. Cent. 4325.

34 DESKS, 74 chairs, book cases, chrome chairs, 61 assort. file; $5 up. 2849 N. Clark.

2 EXEC. suites, incl. davenport and files. SPITZER'S 167 W. LAKE-ST.

BARGAINS in used files, desks, chairs, water coolers, fans. Geiser, 166 W. Lake.

CARPET, battleship lin.; used; must sell. 120 S. La Salle. Rm. 2200. Hum. 1117.

JEWELRY, DIAMONDS, OLD GOLD, ETC.

DIAMOND WEDDING RING. Choice of all platinum or new natural yellow gold rings. Channel set. 34 large blue white, perfectly matched diamonds. Approximate total weight 1¼ kts. SPECIALLY PRICED ....$55.00 Diamonds, Pawn Tickets Bought for Cash. THE U. S. LOAN BANK. 10 N. CLARK-STREET. 6TH FLOOR.

CASH FOR OLD GOLD.
DIAMONDS, PAWN TICKETS. CHICAGO GOLD SMELTING CO. 37 S. WABASH-AVENUE. 3D FLOOR.

.87 CT. DIAMOND. Blue Steel Gem. Fine American Cut, brilliant, set in lady's all platinum ring with 6 diamonds. $150 LEVINSON'S LOAN BANK, 739 N. Clark.

DIAMONDS, OLD GOLD, PAWN TICKETS; watches bought. JEWELER'S EXCHANGE, 32 N. STATE-ST. 11TH FLOOR.

CASH OLD GOLD, DIAMONDS, WATCHES. ROMACK GOLD REFINING CO., 7 W. MADISON at State. Rm. 501, 5th fl.

DIAMOND EARRINGS, abt. .70 Carat....$45 L. J. Butler, Prudential Loan, 133 N. Clark.

BUSINESS DIRECTORY.

Moving, Storage, Etc.

MOVE Safely everywhere U. S. and Canada. Pad. compartment. No crating. Save 25%. General Movers, Inc. Van Buren 6878.

SAFEWAY VAN LINES. Move SAFEWAY door to door; no crating. 5114 W. Madison. AUSTIN 1613.

RETURN LOAD BUREAU—Coast to coast; low rates. Fully insured. Stewart 6465.

RETURN LOADS—BONDED, INSURED. TRANS-AMERICAN. WENT. 0700.

LOWEST RATES—MOVE BY RED BALL. 155 N. CLARK, RM. 812. STATE 7224.

LOW RATES. COAST TO COAST. NATIONAL VAN LINES. Irving 2341.

Rug Cleaning.

$1.50—9x12 DOM.; clean both sides and size. Work guar. Free summer storage. Call anywhere. A1 Rug Cleaners. Kildare 8414.

$1.50—9x12 DOM. rug shampoo—both sides. Expert repair; furniture dry cleaned. All work guar. M. & H. Rug Cl. Kedzie 1614.

MACHINERY AND EQUIPMENT.

A. C. AND D. C. MOTORS and Generators bought, sold, repaired and exch. Mon. 7410. Arthur Wagner Co. 701 W. Washington.

10 IN. ATLAS LATHE, $85; MANY EXTRAS. Exc. cond. Address N 117, Tribune.

WANTED—Box brake, power shear, spot welder. Euclid 3883R.

REAL ESTATE—APARTMENT BLDGS.

General.

HAVE several large apt. hotels for sale. $25,000 down; bargain prices. Margro Realty Co., 2525 N. Clark. Div. 9500.

South Side.

FOUR flat—South Shore. Ripe for deal. 4-4s; exc. cond.; good equip. See Kellams.
WM. E. MOSBY & CO., INC.
8032 COTTAGE GROVE-AV. Rad. 0100.

A PROFIT for you is certain on this modern 2 apt. for only $10,000! $2,500 down. 3-5s, 3 car brk. gar., 35x125 ft. lot. Balance $65 month. Krueger, Radcliffe 7302.

LOOK! GOOD BRK. 2 FLAT $450 down; pr. $3,950. Op. eves.-Sun. Ap. 3558 Archer.

$3,000 DOWN—3 flat brick and gar.; annual rent, $1,980; in Roseland. Wentworth 0688.

8017 RHODES—3 modern 6s; tile baths; $12,000; $2,100 cash req. Ced. 1800.

$4,500—2 flat brk., 2-6's; encl. pchs., h. w. ht., tms. 6035 S. Green-st. Berwyn 977.

BRICK 2 FLAT—To be sacrificed. 6338 S. Ada. $5,800; terms. Franklin 8395.

$6,500 TAKES 2 flat brk.—5-6; encl. pches.; schls. and tr.; nr. 64th-Sangamon. Ste.3603.

OUTSTANDING BUY—Brainerd 3 apt., near R. I. stores and schools. Cedar 1603.

North Side.

BRICK 2 FLAT—$735 CASH. Steam ht.; 1420 Argyle-st.; bal. 4½% int. 15 years to pay. Price $7,350. ARTHUR KRUGGEL & CO., LON. 5531.

MODERNIZED 3 APT., $10,500. 6 rms., tile bath, arch doors, brkfst. nk., light wdwk., table top stoves. 3 garages. Walter L. Larson, 5157 N. Clark at Foster.

EDGEWATER 2 APT. 5 and 6 rms., light apts., tile baths, h. w. ht., nice yard. 2 car garage. Terms. Walter T. Larson, 5159 N. Clark at Foster.

$33-35 LELAND-AV.—6 flats. Rents $3,240. Price $13,000 for quick deal. FRANKENSTEIN & CO. 110 S. Dearborn.

3 FLAT frame, excel. cond. and loc. Price $3,600. Dette, 1922 Irving Pk. Buc. 2015.

TWO apt. brick; nr. Francisco L sta. Stm. ht. 2 car gar. Pr. only $6,550. Rav. 0193.

Northwest Side.

IT'S TIME TO STOP
paying rent to the other fellow. See this massive brk. 2 flat; 6-6 rms.; 2 h. w. heating plants; encl. porches; 2 car gar.
AN OUTSTANDING BARGAIN AT $7,650.
$765 CASH. $63 MONTH.
ALBERT F. KEENEY, REALTOR.
5612 NORTH-AV. MERRIMAC 4300.
Open evenings till 9. All day Sunday.

HANDZEL'S SPECIALS. BRUNS. 6392.
4824 N. Spaulding, 6 rs., h. w. ht., $4,250.
$1,500 new 2 flat, 2 plants......$7,300
Montrose-Central-avs., 3 fl.; gars....$9,500
Wellington-Central cor 6 fl.........$15,750
Belmont-Central cor. 8 flat.........$17,500
Belmont-Central cor. 12 flat........$27,000

LATEST built-modern round front 3 apt.—6 large rms., tile baths, new electric refrig. and stoves; 3 car brick garage; Kewanee boiler. Price only $12,600. Bri. 3507. JACOBS & JACOBS, INC. 2750 DEVON.

BRICK 2 apt.—A1 condition; 2 h. w. plants; 5 rms. and encl. porch; at $32.50 each. Price $6,750. Cash $3,000. Bal. at 4%. Nr. Armitage-av. MR. THOMPSON, STA. 9200.

ONLY $700 CASH. Tenants pay the balance. 2 flat; HOT WATER HEAT; 37½ ft. lot. S. O. Stone & Co., 4503 Milwaukee. Pen.2979

1½ STORY brk., 5 and 4 rms., nr. St. Louis and North-av. Price $4,500. Scheubert & Scheubert. 4145 W. North-av. Alb. 1100.

4651 N. MONTICELLO—Homelike 2 flat, 6 rms. each; steam ht., 33 ft. lot. $5,800-$1,000 cash; inspect by appmt. Fra. 8395.

IRVING Pk. 10 apt.—Steam ht.; all 4 rm. units; income $5,000 per yr. Price $22,500. REALTY & MORTGAGE CO. BEL. 0001.

12 APTS., modern building, 6-5's, 6-4's; gd. trans.; inc. $5,690; price $24,000; terms. Dette, 1922 Irving Park. Buc. 2015.

1½ STY. 2 fl. fr.—5-4; h. w., stv., $4,500. 1½ sty. 2 fl. fr. 5-4; furn., stv., $5,650. John Krohn Co., 5339 LAWRENCE.

6 FLATS—3-5s, 6-4s. Near Independence Pk. Sacrifice for $20,000. Pens. 2600.

$650 CASH. $38.50 per mo. buys 2 flat brk. Rents $65. 5524 North-av. Merr. 6003.

6 FLAT—Stm. heat; elec. ref.; to close estate. Pr. $11,000. Address T S 595. Tribune

BARG.—Pract. new brk. bldg.; 2 beau. flts.; lge. rms.; wide lot. 4514 N. Austin-avenue.

2 FLAT—WILL SELL AT SACRIFICE. APPLY AT 3837 N. OKETO-AVENUE.

2 FLAT brk. and English basement apt. Rt. $2,460; price $11,000; tms. Fra. 8395.

SAC. 2 flat brick—Inc. $100 mo. Pr. $5,900; cash, $1,900. Address N 164. Tribune.

West Side.

6-6 RM. BRK. 2 FLAT. ONLY $5,700. $1,000 cash, easy payments; furnace heat; wide lot; fine garden. Harding-av., near Le Moyne. Act quickly. Ph. Mansfield 3850.

20 APTS—3½ and 4's, beauty at 320 N. Lotus, Austin district. Kedzie 3548.

REAL ESTATE—BUSINESS PROPERTY.

South Side.

346 E. 26TH-ST. N. E. CORNER CALUMET. 2 story brick and tile; 2 stores on first flr. 12 offices on second floor. Only $12,500. R. M. O'BRIEN & CO. 111 W. Washington-st. Rand. 3062.

Southwest Side.

3001 S. Karlov-av.—Cor. store. 4 room apt. Ideal for handy man to remodel. To close estate. $2,500. Butterfield 4121.

North Side.

3 STORY bldg.—Nr. Chicago-av.; gd. inc. with steady roomers. Sacrifice account illness. Address L J 280, Tribune.

1 STORE and 6 rm. mod. apt. above, h. w. ht. ref. Ex. tr. Address L F 110, Tribune.

Northwest Side.

VACANT lot 25 ft. Devon-av. between Central and Kinzua-av. Bargain price $2,500. ADDRESS L F 487, TRIBUNE.

REAL ESTATE—HOUSES.

South Side.

FOR SALE. 25 ROOM DOUBLE HOUSE. 5437 BLACKSTONE-AVENUE. $1,000 cash—balance 10 years—monthly. GLATT & PRICE, [McCARTHY.] 6826 Stony Island-av. Dorchester 8800. Or Saginaw 5007.

OPEN FOR INSPECTION. WORLD'S FAIR MODEL HOMES. 89TH AND DAUPHIN-AV. [1 block east of Cottage Grove-av.] 7235 WABASH-AV. Builder will show from noon until dark.

6813 S. HONORE—Modern cottage. 6231 S. Laflin, 2 flat frame. 6117 S. Justine, 2 flat brick. 6003 S. Wood, frame cottage, $3,100. 6141 S. Damen, 1½ sty. 6-4 rms., $4,600. 1824 W 47th-st. Lafayette 9300.

Need Cash for Business?
6 rm. brick bungalow, brick garage; nr. 65th-Campbell; smashout price; $5,500. Dombrou, 5100 S. Marshfield. Prosp. 1585.

CORNER BRICK BUNGALOW—5 rms., furn., ht., side ent., glazed rear porch; 1 car ga.; Pr. $4,950. Cash $500, bal. $33.60 per mo. JOHN McCARTHY, 1405 W. 63d. Rep.5000

$4,500 TAKES IT! In perfect condition, this 6 rm. frame bungalow; hot wt. ht.; is too good to miss. Near 72d and Winchester. Phone Pro. 8340.

MODERN 6 rm octagon front; tile roof, brick bungalow; tile bath; steam heat. $5,700. Tms. Open. 7641 S. Seeley-av.

7 RM. br. house—$6,000. Air cond.; oil heat; 2 baths. 5440 Ridgewood-ct. Mid. 0080

6 RM. brick bung., tile bath; excel. cond. Little Flower Parish. $6,500. Hem. 7900.

OWNER says sell 6 rm. brick bung.; oil heat; garage; near 93d-Ada. Beverly 0020.

8420 DREXEL-AV.—5 rm. br. bung., $3,650; $650 cash, $27 per mo., incl. int. Open.

Southwest Side.

6206 S. FAIRFIELD. 6225 S. ROCKWELL. Just completed New Model Homes. Builder Will Trade or Sell.

ATTRACTIVE corner bungalow, suitable for professional man; adj. lot well landscaped; 1½ yrs.; no curiosity seekers; $19,000; terms. Stary, 5800 S. California.

$30 MO. buys cute 5 rm. Cape Cod; oil heat; fully insulated; 100% complete. High class restricted distr. FHA financing. See Blowney, 12243 S. Harlem [cor. 123d].

MODERN 5 room Colonial residence on large premises. Newly built. Bargain. Pay like rent. See Mr. Blowney in Builder's Office. S. Harlem-avenue and 123d-street.

NEW 5 rm. brick—Very mod.; ready to move in. 11042 S. Homan, nr. schools, stores; ½ blk. bus, car line; will sac. if sold soon. FHA terms. Higgins. Hem. 0015.

5 RM. bungalow—Must be sold at once. Owner leav. city. Oil ht., auto. ht. wat. htr., insul. attic, newly decor., 2 car gar. Immed. poss. Reynolds, Lafayette 0400.

6206 SO. FAIRFIELD. 6225 SO. ROCKWELL. Just completed new model homes. Builder will trade or sell.

LOOK—GD. HOME; exc. tr.; $200 dn.; pr. $1,500. Apply 3558 Archer. Op. eves., Sun.

COMFORTABLE 6 rm. brk. bung.; good neighbors; choice loc.; $6,200. Rep. 4663.

North Side.

BY OWNER—3 rm. house, corner lot, 125x48 ft.; $1,800; terms for quick sale. 3500 N. Overhill-av. Lackawanna 4412.

6 RM. COTTAGE, PRICE $3,000. Conc. found., high basmt., attic; h. w. ht., 2 car gar. Jarchow & Sons, Spa. 4280.

5 ROOMS—$30 MONTH. New house; full base.; lge. lot.; sm. dn. pay.; 2 blks. st. car. Op. eves. 8000 Belmont.

YOUR chance—6 lge. rm. bung.; gar.; furn. heat; $3,875; $390 cash; $33 mo. Volk Realty 2365 Harlem. 7208 Addison.

5 RM. brk. bung., furn. heat, 60 ft. frontage. 5124 N. Keating; pr. $5,000; cash, $1,000. GREGOR, 4200 Lawrence. Palisade 1461.

6951 WELLINGTON. 5 rm. model brick, Cape Cod, tile bath and kitchen; $7,400. Newcastle 2601.

7 RM. frame residence—1½ bath; 50x125 lot. Reasonable. 6625 Northwest-highway.

$35.50 PER mo. buys mod. h. w. ht. br. hm. All imp. paid. 7610 Grand. Merr. 6000.

6 RM. br.—Oak thruout; best of cond.; 1 car gar.; pr. $4,850; terms. Berk. 0601.

LOGAN SQ.—Record. 6 rm. fr. hse.; has everything; $4,800. 2545 N. St. Louis, 4-8.

PR. $4,950—E-Z tms.; lge. brk. bung.; h. w. ht.; taxes, assts. paid; im. poss. Pal. 7201.

REAL ESTATE—HOUSES.

North Side.

EDGEWATER nr. Lake—7 rm. 2 sty. stucco; encl. pch., lge. attic; gas furnace; new refrig.; natural firepl.; side yard; Venetian blinds; newly dec.; $6,000. Long. 4833.

ARCADIA-TERRACE. Just completed 6½ rms.; large. Unusual buy. $9,750. Open. 5655 N. Maplewood-av. Jun. 7808.

5323 N. CENTRAL—Vacant now. 5 r. bung., h. air ht., new. dec.; good cond. $3,650. Key at 4214 Milwaukee, Avenue 4778.

9 RM. Rogers Park home; Michigan sandstone and shingle; $9,800; tile roof; reas. cash payment. Phone Franklin 8395.

HOUSE hunting! Here's your answer: 2427 Morse. 7 r. brk. bg. $1,000 dn. Ros. 6500.

5003 N. HERMITAGE—7 rm. brk. res.; h. w. ht., gar.; $4,250. F. Casazo. Wel. 4711

5430 LAKEWOOD-AV.—By owner; 8 rm. res. Choice loc. Available now.

$8,500 BUYS fine 7 rm. home on Lakewood-av. Small down paymt. Ph. Fra. 8395.

DO you want a tile roof bung. bargain? Hurry! See 6631 N. Maplewood-av. Bri. 4000

BY owner—2 flat frame; 5-5 rooms; reasonable. 3332 West Warner-avenue.

4516 N. LAWNDALE-AV.—Attractive bungalow; 6 lt. rms.; furn. heat, gar. $45 mo.

Northwest Side.

OPEN 1 TO 5:30. 2824 N. LUNA. 5 rm. brick bung. Completely redecorated. Ready to move in. Floors sanded, new elect. fixtures, bath accessories, inlaid lin. kitchen and pantry. Tile roof. Price. $5,750. 10% cash.

BEAUTIFUL 6 rm. bungalow; Kildare-av. [4900 North]; tile kit. and bath; ex. lav., hot wat. gas ht.; insulated; nice yard, gar. Want quick sale. Make offer. Walter T. Larson, 5159 N. Clark at Foster.

St. Bartholomew's Parish.
5234 Cornelia-st. 6 rm. brick bung. This is your opportunity to inspect. Open Sat. and Sun. 1-5. Priced to sell.

3638 OLEANDER-AV.—5 RM. BRK. BUNGALOW. 2 CAR GAR. FURN. HT. 30 FT. LOT. FOR SALE BY OWNER. $4,250. $800 DOWN. LACKAWANNA 8004.

YELLOW octagon front bungalow—5 rms., lge. living room, cove ceiling, h. w. heat, encl. porch. Only $6,500. Galewood, KLING. Merrimac 9600.

DON'T wait for higher prices—Buy your home now in our Village on Natoma Normandy Rutherford just N. of Belmont. A. J. Schorsch & Co. 6059 Irving Park-rd

4 RMS. with basement—Furnace heat; only $325 cash, $22 month; also 4 rm. cottage; 30 ft. lot; sacr. for quick sale. Price $2,900, 3372 North Central.

BRK. bung.—5-3; 2 car gar.; Central-Addison; make offer; terms. 3372 N. Central.

West Side.

$3,950—6 RM. fr. cott., A-1 cond.; arched doors, h. w. ht., 2 car gar.; act quick! Kohout Bros., 6200 W. Cermak. Cra. 5800.

PRE-FABRICATED BUILDINGS.

ECONOMY Ready-bit. port. cabins, cottages, etc. $125 up. 8321 Cottage Gr. Rad. 0212.

REAL ESTATE—VACANT.

South Side.

LOTS—NEAR 107TH-ST. $100 EACH. FRANK DE LUGACH; 2339 West 95th-st.

North Side.

HOWARD-ST. vacant, nr. Clark, 95x115; ready to build strs., now $200 per ft.; great bargain. Mr. Raymond. Rog. Pk. 0458

FINE W. Rogers Park residence lots, 32x125 or larger; $890. Mr. Koenig. Rog. Pk. 0458.

Northwest Side.

WILDWOOD, 45 FT., $1,650; EDGEBROOK 52½ ft., $1,800. Eleman Const. 5512 Devon.

Northwest Side.

FOR Sale or Trade—3 lots, 5800 blk. N. St. Louis-av. for N. or N. W. prop. Key. 5436.

REAL ESTATE—SUBURBAN—SOUTH.

Beverly Hills—20 minutes to loop.

9042 HOYNE—4 bedrm., 2 story stucco res. on 50x180. Want to sell quickly. Bev. 5000.

Flossmoor—34 minutes to loop.

2 ACRES—Adjoining city limits of Flossmoor 7 blks. to I. C. el., $50 dn., $10 mo. You can build and live on this land while paying for it. Beverly 9769.

General—Suburban South.

Do you pay $28.50 mo. rent?
Have you $130 cash? This is all you need—covers taxes, insur. and financing costs for lovely new 4 room home, large lot. Complete—ready to move in. Let us show it to you now. Address Y Y 67, Tribune.

2 AC.—SMALL FARMS, At Kedzie-av. and Governor's-hwy. [Rt. 49]; 7 blks. to I. C. sta., 35 min. to loop. Will loan mon. to build. Live on land while payg. for it. Some hwy. fge. $25 dn., $10 mo. Drive out Sat. or Sun. or call Hem. 2159.

FOR SALE—6 rm. residence; modern, on lge. landscaped premises. A semiestate specially planned. $200 starts your bal. terms. ADDRESS Y X 448, TRIBUNE.

REAL ESTATE—SUBURBAN—S. W.

General—Suburban S. W.

MORE THAN
200 HOMES ON PARADE.
200 GARDENS IN FULL BLOOM IN
PALOS HEIGHTS
29
NEW HOMES going up and selling fast. The widest variety in design within popular price range on FHA approved terms. $30 TO $50 A MONTH. Investigate at Once. Inquire at ARCHITECT'S OFFICE.
HARLEM-AV. & 123D-ST.
Open from 9 a. m. to 9 p. m. Daily & Sun. ROBERT BARTLETT BUILDING CORP.

DESIGNED FOR INDUSTRIAL WORKERS NEWEST LOW COST HOUSING PROJECT INCLUDING LARGE FAMILY FARMS OCCUPY NOW COMPL. AT LEISURE
$1,375—$195 Cash—$16 Mthly.
PAVED RDS. NR. LGE. NEW PUB. SCHL. LOW TAX RATES. NO. SPEC. ASSMTS. Garden Farms Nearly 20,000 sq. ft. $350. $75 cash, $5 monthly.
87TH-ST. TO STATE-RD.
AUSTIN-AV., 1½ MI. W. OF CICERO-AV. Open Sunday and daily, 11 to 7.

Finest Land, Lowest Prices.
2 ACRE FARMS FOR $500.
ELEC., PAVED RDS., FULLY SURVEYED ONLY $100 CASH REQUIRED
ON PREMISES SUNDAY.
ROBERTS-RD. AT 83D-ST.
TAKE 79TH-ST. OR 95TH-ST. 1 MILE WEST OF HARLEM-AVENUE. PHONE RAND. 3750 WEEKDAYS.

ARE YOU SUBURBAN MINDED? Is the lack of ready cash delaying your selection of a home? Fifty cents daily will start you toward a home in Chicago's most beautiful suburban development. Full details free. Address Y Y 294, Tribune.

A 5 ROOM Colonial type modern residence, on landscaped premises; over 100 ft. frontage; especially planned; grade A material; $150 will start you. Will listen to your own terms for bal. Address Y Y 295, Tribune.

ATTRACTIVE English cottage built on 2 levels; 5 rooms, 7 closets. Space for 2 additional rooms. $42 a mo. on FHA approved terms. See Mr. Blowney, 12243 S. Harlem-av. [corner 123d-street].

CHICAGOLAND'S FINEST LOW COST HOMES PROJECT. Models Open for Inspection. SOUTHEAST CORNER 95TH-ST. AND HARLEM-AV.

N. W. COR. of 119th-Central Park—2 acres; 8 rm. hse.; $2,800; $500 cash. Eng. 1924.

REAL ESTATE—SUBURBAN—NORTH.

Evanston—15 minutes to loop.

CHOICE of Lincolnwood, 7 rms., living rm. 17x24, very spacious. $13,000. Rogers Pk. 0271, Univ. 0283.

WANT cash offer for 2 flat at 715 Austin-st. H. w. ht., 2 car gar. Lge. lot, 50x163; good loc. Bowers Co. Longbeach 8833.

CHOICE 100 ft. residential lot. Ridge-blvd., Evanston. $6,000. State 4416.

Kenilworth—19 minutes to loop.

A1 CONDITION—9 rms., 3 baths; East Kenilworth; 108 ft. wooded corner; must be sold; asking $18,000. R. M. JOHNSTON & CO., Opposite "L" terminal. Ph. Wilmette 444.

Niles Center—31 minutes to loop.

3 APARTMENT BUILDINGS. NILES-WESTCHESTER REALTY CO. 4120 OAKTON-ST. Niles Center 2600.

Wilmette—22 minutes to loop.

DISTINCTIVE 8 rm. solid brick with tile roof, 3 baths, 3 car motor rm.; grounds 80x217; nr. lake and trans. Owner will sacrifice. R. M. JOHNSTON & CO., Opposite L Terminal. Ph. Wilmette 444.

8 RM. stucco home; 2 baths [bedr. and bath on 1st floor]; gar.; nr. schools and trans. Key at our office. Bargain $8,000. R. M. JOHNSTON & CO., Opposite "L" terminal. Ph. Wilmette 444.

Winnetka—21 minutes to loop.

4 BDRM., 2 BATH HOME, $9,950. Only $1,000 cash; cor. lot. Greenleaf 2700.

4 BEDRM., 2½ tile bath—Brk. col.; large liv. rm.; tiled kitchen. $14,000. Winnetka 254.

General—Suburban North.

WAUKEGAN, 610 N. Sheridan—2 flat offers wtd. Stores for rt. 16 S. Sheridan and 1115 W. Washington. Whitney & Hoyt, Agents.

REAL ESTATE—SUBURBAN—N. W.

Arlington Hts.—32 minutes to loop.

GARDEN FARMS, $2,985. Including new 6 room area home and nearly 20,000 sq. ft. of land. Terms $200 Cash, Balance Monthly. ARLINGTON CREST ESTATES. Drive Northwest Highway [U. S. 14] to Wilkie-road; 1 mile N. W. of Arlington Heights depot, or phone Merrill, And. 4141.

Barrington—39 minutes to loop.

2 ACRES—Good soil; bordering stream; nice view over priv. golf course; restricted; Gentiles. Price $950. $200 dn. Address G C 103, Tribune.

Test Your Facts

Here are the correct answers to the "Test Your Facts" questions on today's editorial page:
1. [b] Disraeli.
2. [b] Minnesota.
3. [a] Fort Leavenworth, Kas.
4. [a] 7,000.

REAL ESTATE—SUBURBAN—N. W.

Crystal Lake—46 minutes to loop.

NEW MODERN HOME. 5 lge. rooms; 2 car gar. Country club addition. Lge. lot; ½ blk. from lake. FHA. T. W. Sterne, Crystal Lake. Phone 212.

WILL sacrifice wooded lot in Country Club Addition. Rogers Park 4258.

Des Plaines—23 minutes to loop.

50 FT. LOT—All improvements paid; only $15 per front ft.; 3 blocks C. & N. W. station; 23 minutes loop. Will build to suit. FHA terms. Address Y D 446, Tribune.

Mount Prospect—26 min. to loop.

NEW HOMES AT PROSPECT HEIGHTS. PRICES, $4,950 TO $6,500. RT. 54, 2 MI. NORTH OF MT. PROSPECT. SMITH & DAWSON. STATE 3861.

Palatine—39 minutes to loop.

Beautiful Country Home.
6 rm. English type, tastefully decorated, 3 bedrooms, bath, full basement, furnace heat, garage. Rich fertile acre. Fine neighbors. Tree lined street. Hilltop view. Total price only $5,800; $560 down, balance like rent. Drive out at once. Wm. H. De Pue, State Bank Bldg., Palatine, Ph. 4.

General—Suburban N. W.

Something Entirely New.
SUBURB. PROPERTY AT FARM PRICES
Just S. W. of Park Ridge.
FACING GREENVIEW GOLF CLUB
HOMES, PLENTY RICH FERTILE LANDS
OCCUPY NOW, FINISH AS YOU CAN
$1,375, $195 CASH, $16 MONTHLY
LARGE FAM. FARMS, $345, $75 CASH
HIGHWAY FRONTAGE, 12,000 SQ. FT.
$575, $100 CASH, $6 MONTHLY
Visit Saturday, Sunday, 11 to 7
RIVER-ROAD.
4 BLOCKS S. HIGGINS-ROAD
Just 2 Miles West of Harlem-avenue

HAND YOURSELF A HOME
INSTEAD OF WORTHL'S RT. RECEIPTS.
$195 CASH—$16 MONTHLY.
OCCUPY AND COMPLETE AT LEISURE. BEST 6 RM. POSSIBILITIES FOR MONEY. INCL'G LAND FOR CHICK., VEG., FRUIT. PAVED RDS., ELEC., NR. BUS, SCHOOL.
TOTAL PRICE ONLY $1,375.
Inspect Sunday, Daily, 11 to 7.
EAST SIDE LA GRANGE-RD.
4 BLOCKS NORTH OF NORTH-AV. 3 MILES WEST OF HARLEM-AV.

VISIT MODEL HOME CORNER FOSTER AND HARLEM-AVS. 5200 NORTH AND 7200 WEST. LOW TAXES. Across street from Chgo. 40 new 5-6-7 room homes. Full basement; de luxe kitchens. All insulated; finest plumbing-heating. Large lots; 7c fare to loop; 5c phone. Lot and home, $4,800 to $6,500. DURO-CRAFT HOMES, NEWCASTLE 5347.

6 ROOM HOUSE
Complete on beautiful wooded ½ acre. Opposite park and stream, 2 rm. area upstairs. Located in new community only a few minutes drive from Oak Park shopping area. $200 cash will handle. Balance small monthly pymts. Address F O 221, Tribune.

$29.50 A MONTH BUYS 6 room Colonial home and garage in fast growing American community, with neighbors you'll be proud to know. Churches, schools, stores, transp. Small payment down. Address X X 123, Tribune.

WHY RENT?
$26.09 per month will buy your own home nr. Glenview. B. F. White. Irv. 7609.

MUST SELL modern home near Park Ridge—Latest plumbing; 100 ft. lot; $350 cash, balance $30 monthly; shown by appointment. Address Y D 421, Tribune.

SACRIFICING 2¼ acres on hwy. 12; $950; monthly terms. Address L C 58, Tribune.

DUNDEE—Choice, sale or rent, 14 room brk. Georgian house. 312 Oregon-avenue.

REAL ESTATE—SUBURBAN—WEST.

Austin—14 minutes to loop.

CHARMING house—Mayfield, nr. Wash.; good for rooming hse.; lg. liv. rm.; 7 bedrms.; h. w. ht.; 3 car gar.; lot 50x200; priced for quick sale $8,000, cash $3,000. Lloyd Realty, 139 N. Clark. Rodgers. Cen. 8311.

Brookfield—25 minutes to loop.

3 LOTS in Brookfield Park—Near 47th-street. H. Van Ry, Republic 3705.

Downers Grove—37 minutes to loop.

SM. 5 rm. house—App. 1 acre; gar.; chicken coops, fenced in; trees, flowers; all imp.; $1,850 cash. Address L E 62, Tribune.

Elmhurst—23 minutes to loop.

FOR SALE—5 rm. bungalow. Hot water ht., stoker, thoroughly insulated and newly decorated. Lot 65x160. Open Sunday. 148 E. Crescent-avenue, Elmhurst.

Forest Park—20 minutes to loop.

$850 CASH—Bal. $58.50 month, 7 rm. solid brk. home; cor.; 60x125; gar. Austin 3121.

Hinsdale—27 minutes to loop.

BY OWNER, good looking new residence—222 W. Walnut, Hinsdale. 5 large rooms; stairway to attic; well built; fully insulated; all hardwood trim; de lux fittings; full concrete basement; attached garage. Farr. 917 Summit, Downers Grove.

Lombard—26 minutes to loop.

BEAU. 93 ft. cor. lot; gravel st.; no specials; $300. Address L A 127, Tribune.

Oak Park—14 minutes to loop.

5 ROOM brk. bungalow in No. Oak Park—Excellent condition; 1 c. gar.; pr. $5,600; $560 down, $48 per mo., incl. taxes. Pilgrim, 5637 W. Lake. Aus. 1680-Vil.5100.

MODERN home—7 large rooms, four baths; all on one floor; $25,000. Euclid 532.

River Forest—17 minutes to loop.

419 PARK—6 rm. res.; 50x201; gar.; h. w. ht.; wh. wdwk.; im. pos; $6,500. Hol.6264

Riverside—19 minutes to loop.

276 ADDISON-RD. Open for insp. 3-5; modern 6 rm. brick; tile roof. A bargain.

General—Suburban West.

THAT NEW SUPER HOME PROJECT WITH LARGE FAMILY LAND ESTATES.
Butterfield and York-Rds.
STR'GHT OUT WASH.-BL. OPP. ELMHST. VISIT SUNDAY OR DAILY 11 TILL 7.

6 Room Colonial Home
On 100 ft. corner wooded lot; full price, $3,500; $25 per month, small down payment; 2 room area upstairs to be finished. ADDRESS F O 222, TRIBUNE.

ST. CHARLES HOME—Landscaped, fenced yard, 100x268; 5 bedrooms; hot water oil heat; 2 car garage; home in perfect condition. Price $15,000. A. Stewart, 207 Illinois-avenue, St. Charles.

INVESTIGATE western suburbs for best buys. See us in Riverside, LaGrange, Western Springs, Hinsdale. HENRY A. MILLER.

REAL ESTATE—ACRE PROPERTY.

BEAUT. 5 room 2 story home—Modern, full basement, on large parcel rich land. Restricted. $36.50 month. FHA financing. No payments till Octover 1st. See Mr. Blowney, 12243 S. Harlem-av.

ESTATE must liquidate—Will sac. $25 down buys ¼ acre homesite, 100x330. Adj. Glenview; nr. sch., all tr.; ripe to bld. 5000 Dempster, opp. L. Ph. Niles Center 4.

5 ACRE farm; run. water, gas, elec. For sale or exch. for home on N. Side Chicago. Box 196, Palatine-rd., Arlington Hts. 7046-R. ½ mile west of Rand-rd.

5 ACRES on 2 highways—Water, gas and electricity in; out of village; 20 min. to loop; northwest. Morton Grove 1909.

6.80 ACRES in the town of Niles; a bargain; cash. River Grove 883.

REAL ESTATE—OTHER CITIES.

BEAUTIFUL $50,000 home—Sacr. for $12,000. H. Blocher. 4550 Date, La Mesa, Cal.

REAL ESTATE—RESORT PROPERTIES.

Illinois.

TAKE Skokie-road No. 41, to Grand-av., turn left 8 miles to Venetian Village, the beauty spot of Ill.; only 37 mi. N. W. of Chicago; sand beaches, good fishing; 4 rm. prize cottage, $695; $100 down, bal. $8.95 mo. 50x135 ft. lake lots, $150, bal.$5 mo. N. R. Engle & Son. 208 W. Wash. Cen. 4991.

MUST SELL AT ONCE.
Lake front cottage, $1,500; terms. Large lot, running to water's edge; wooded landscaped. House insulated for winter use. Plumbing, electricity, etc. Exceptional bargain. Address L B 77, Tribune.

ATTRACTIVE water front cottage—On concrete foundation; 3 mi. West of Wauconda; 3 bedrms., inside toilet, well water piped inside, elec.; landscaped lot, 40x100; restricted; $2,200; terms. David W. Williams, Wauconda, Ill. Ph.3311

FORCED TO SELL AT ONCE. 4 room cottage; only $675. $50 down, balance 3 years; electricity, sewer, etc. Act quickly. Address L B 54, Tribune.

2 BEAUTIFUL homes at Slocum Lake, adjacent Bell Air Country Club, Wauconda beach frontage. Contact H. D. Olson, 214 Washington-st., Waukegan. Majestic 804.

TO CLOSE ESTATE. Five room cottage; only $975. $75 down, balance five years. Modern conveniences. Address L B 53, Tribune.

5 RM. cottage and boat on priv. beach and lake; restricted, wooded, good fishing and swimming; 45 min. to loop. $795; $100 cash, bal. terms. Address G P 195, Tribune.

$2,000 LOG cabin—Now $995; fully furnished; electric light, shower, etc.; large sand bottom lake; 50 miles northwest. Take $20 mo. Address Y P 51, Tribune.

LOVELY new 5 rm. water front cottage; 1 hr. N. W.; electricity, water in; Pottie lake; $1,800; bargain. Rogers Pk. 0458.

SUMMER cottage — Wooster lake; sell or rt.; all conv.; $20 wk., $75 mo. Canal 3538.

REAL ESTATE—RESORT PROPERTIES.

Illinois.

Beautiful Orchard Home
CRYSTAL VISTA
ON WEST SHORE OF
Crystal Lake, Ill.
EVERYTHING DESIRED FOR SOLID COMFORT, RELAXATION SWIMMING, FISHING, BOATING, GOLF.
ORCHARD LOG CABIN
on large, scenic, wooded lot. Tms. to suit.
COMPLETE, $975.
ACT TODAY ! ! DRIVE OUT ! ! Northwest-highway [Route 14] to Shell Gas Station, Crystal Lake. Turn left on Lake Shore-drive, following drive to west end of lake. Look for sign CRYSTAL VISTA ENTRANCE.
33 N. W. TRAINS DAILY.
OWNERS AND DEVELOPERS. 120 S. LA SALLE. DEA. 0340. CHICAGO, ILL.

ATTEND THIS LAND SALE
OF THE FORMER OAK SHORES COUNTRY CLUB GOLF COURSE
TODAY, 11 A. M. TO 7 P. M.
This beau. old golf course of 195 acres with almost a mile of lake frontage [90% of the lake frontage already sold], now sold off in 1-5-10-20 acre tracts. Your choice of wooded and partly wooded acres. Some acre pieces, dotted with pine trees are on a paved drive. Some of these can be had for $395 per acre on terms. Buy one or more acres at these prices. Just the spot for a summer home. Also few tracts with lake frontage at bargain prices.
To get to this old golf course, drive to Main-st and Sheridan-rd. in Winthrop Harbor, Ill., then to the lake. Get further information at office on property.

LIMITED offer—Orchard lake home, $695. $100 down and $12 mo. buys lovely lake cottage on large scenic lot. Built-in sink and cabinets, sanitary inside toilet, well water, elec., etc. Includes fruit orchard and strawberry patch. 40 mi. N. W. Act now before prices advance. Address G O 430, Tribune.

MUST sell lake cottage, $695; A-1 cond.; built last summer at fine natural lake, sand beach, 38 mi. N. W.; has built-in sink and kitchen cabinets, inside toilet, elec., well water, etc. Good shopping and r. r. trans. Terms to responsible party. Address G O 431, Tribune.

DREAM home—4 rms., porch; on beau. lake; nr. McHenry; sacr. $995; $200 dn.; bal. terms. Address L F 77, Tribune.

Indiana.

66X185 WOODED, grassy slope, overlooking Lake Mich., Indiana Dunes. $35 down, balance $5 month. Address Y J 275, Tribune.

SECLUDED wooded location in Dunes; full price, $100. Address Y Y 296, Tribune.

Michigan.

GRAND BEACH, MICHIGAN. Lake Michigan water frontage, cottages, wooded lots. Liquidating $295 up. Gentiles. Office 65 miles from loop on U. S. 12, or phone Central 5716.

6 RM. mod. Eng. cott., gar.—On beaut. Diamond Lake; priv. bch.; gentiles. See owner. Mr. Foy, Howell Point, Cassopolis, Mich.

NEWAYGO owners—Comp. furn., attrct. 5 rm. cottage on Pickerel lake; boat, fishing. Hilly. Del. 1060 or She. 2705, eves.

PAW PAW lake, 30 rm. hotel, 3 cottages, store, furn. Barg. Gillice, Sou. 0800.

Wisconsin.

TRUSTEE'S SALE
All homesites in beautiful EDGEWATER PARK. Twin Lakes, Wis., must be sold. Lots formerly $1,000, now $350. All improvements in and paid. Running water. Every lot wooded. Incompar. Drive out today. FIRST NATIONAL FINANCE CORP. 33 N. LA SALLE. FRA. 9298.

REAL sacrifice—4 room cottage and large screened porch, $725; worth $1,500. Built for all year use; on large lake; sand beach; real fishing, 2 hour drive. Easy terms. Address Y T 282, Tribune.

VACANT lake frontage or hskpg. cottage resort on heavily wooded point; practically surrounded by water on Chain o' Lakes, Wis.; approx. 340 mi. from Chicago. G. C. Telling, Three Lakes, Wis.

4 RM. house with large porch at Delavan Lake — 1¼ hours from Chicago. ONLY $825; terms $100 cash, $15 monthly. Gentiles. Address G P 479, Tribune.

$800 SACRIFICE—New lake cott., boat, elec.; cost over $2,000; 95 miles Chgo.; lge. Wis. lake; fine fishing, bathing, hunting; terms. ADDRESS Y E 415, TRIBUNE.

ENGLISH TYPE home—On a lg. wat. front lot; screen porch; inside water and toilet; 50 mi. Chicago; $1,385; $150 dn.; terms. Address L F 86, Tribune.

SACR. Cute Cottage—Completely finished; inside toilet, electricity; 59 mi. N.W. Gentiles. Tms., $850. Address G D 402, Tribune.

GENEVA LAKE—NEW, MODERN HOMES. Priced to sell. Terms. A. Pederson, Cedar Point Park, Williams Bay, Wisconsin.

WOODED LOT NEAR BROWN'S LAKE at Burlington, Wisconsin, 50x150 ft. WESLEY LUEHRING, Itasca, Ill.

4 ROOM lake cott.—$795; scrn. pch.; inside toilet; elec.; 2 bedrooms; sand bch.; 58 miles; $12 mo. Address G C 450, Tribune.

SACRIF. new cott., boat, $550—Inside toilet; large Wis. lake. Address Y Y 52, Tribune.

FOR rent—5 room furnished apartment; one block from lake. Lake Geneva. Ph. 47.

MOD. furn. home on N. Wis. lake. Gas, bath, inside toilet. H. A. Dixon, Argonne, Wis.

REAL ESTATE—FARM LANDS.

Farm Land Classified advertisments will be found in the News Section adjacent to the daily feature "Day By Day on the Farm."

REAL ESTATE WANTED.

Farms and Acres.

WE need large and small farms to sell at auction or private sale. We have buyers waiting. For details write Walter Cording, 3808 IRVING PARK. IRV. 2915.

IMPR. chicken farm—About 10 acres on gd. rd. Otto Pohl, 528 Webster-av., Chicago

WTD.—Good farm for cash; replies confidential; priv. Address L F 483, Tribune.

Houses.

WANTED to buy on rental basis—Bungalow. South of 75th-st. Vin. 5484.

WILL pay $12,000 to $20,000 cash for home in Beverly not over 5 yrs. old. Vin. 1513.

Vacant.

WANTED—LOT—Between 104th and 108th from Rockwell to Western. Laf. 6751.

Miscellaneous.

HAVE cash buyers for bungs., 2-3 apts., So. Side. McClun, 217 W. 63d. Went. 1844.

REAL ESTATE FOR EXCHANGE.

Apartment Buildings.

WILL trade my clear 6 apt. bldg., octagon front. Near Lawrence-av. Income $4,300 yearly. For larger N. side only. Address Y H 413, Tribune.

6 FLAT bldg. and Mich. cheese factory—Trade for bungalow or 2 flat. Address N 138, Tribune.

20 FLAT—2½s-4s; rent $8,400; trade equity for clear 2 or 3 flat. Lon. 5332.

Houses.

WANT Cedar Lake cottage for equity in fine 6½ room de luxe residence; h. w. oil ht. PETERS, 7923 South Park-avenue.

FOR SALE or trd. for farm, $12,000 mod. home; 6 rms. for $6,000. Brookfield 7331.

WILL TRADE Dunes summer home for Chicago vacant. Address L B 424, Tribune.

Farms and Acres.

20 AC. farm—Ideal for tour. camp; loc. on 95th-st. in Oak Lawn; for 2 flat bldg. Ph. Rep. 9443, or Oak Lawn 152-W2.

Miscellaneous.

HAVE you any real estate anywhere, large or small, vacant or improved, that you care to exchange? Address Y X 100, Tribune.

REAL ESTATE LOANS, MORTGAGES.

REORGANIZATION—CONSTRUCTION AND FHA LOANS.
HEITMAN TRUST CO.,
3d floor, 10 S. La Salle-st. Fra. 2400.

FIRST mortgage loans. For quick action and attractive terms, See or call BROOMELL BROTHERS, 111 W. WASHINGTON-ST. RAN. 9121.

WILL make or buy 1st mtgs. on good So. side improved property. Low rates. WM. L. SHARP & CO. 237 W. 63d-st.

PEOPLE'S MORTGAGE CORPORATION. Study our Sunday ads. Brunswick 6200.

I HAVE money to loan on 1st mortgages. Special low rates. Mrs. Turner. Fra. 0198.

FOR sale—$4,000 first mortgage 5% int. Henry J. Kramer, 139 N. Clark. Cen. 7798.

STOCKS AND BONDS.

WE BUY ALL REAL ESTATE SECURITIES. REAL ESTATE BONDS AND SEC. CORP. 111 W. WASHINGTON. Rm. 726. RAN.1650

WE BUY REAL ESTATE SECURITIES, MORTGAGES AND CITY JUDGMENTS. Weissburg & Co., 134 N. La Salle. Ran. 1187.

CAMERAS AND OPTICAL GOODS.

CAMERAS, projectors, enlarger, etc.; $1 wk. We buy, trade, rent. Open Tu., Th., Sat. to 9. Sun. 5. Bolotin, 729 Roosevelt, Can. 7144.

SPOT CASH FOR YOUR CAMERA. CHICAGO CAMERA CO. 2324 S. Michigan.

CASH OR TRADE FOR YOUR PHOTO EQP. GENERAL, 2308 DEVON. HOL. 6200.

EASTMAN 5x7 auto-focus enlarger, and AGFA tripod; like new; $150. Whi. 4992.

HORSES, HARNESS, AND WAGONS.

WANTED—Single man experienced with saddle horses to live on farm near Chicago. In reply state exper., age, references. Address Y J 563, Tribune.

BUSINESS OPPORTUNITIES.

Businesses for Sale.

AUTO. rep. shop and serv. stat. for sale or lease; best offer. 8000 Higgins-rd.

BAKERY—Cheap to right party. Whole bldg. or bus. only. Acct. sickness. 2152 N.Damen.

BARBER and Beauty Shop—Also fixtures; new, used. PAIDAR CO., 1120 N. Wells-st.

BARBECUE-Rest.—Best loc. N. Side. Must sell. Call aft 4733 N. Western. Bri. 4274.

BAR-B-Q and Gas Sta. Will separate. Good opp. Corner Oakton and N. W. highway.

BEAUTY shop in Ill.—5 booths, mod. equip., bus. distr.; exceptional oppor. for good perm. waver; good inc., small down paymt. Owner leav. city. Grovehill 1853.

BEAUTY shop for sale—Supplies equipment; cash, easy terms. Catalogue free. GIBBS & CO., 21 S. WABASH-AVENUE.

BEAUTY shop—Est. 6 years; mod. equipmt. liv. quart. if des. Owner must sacr. immed. Suburban. Address L J 430, Tribune.

BEAUTY shop for sale; west side. Mansfield 7881.

BEAUTY Shop—Est. 13 yrs.; living quarters; reasonable for cash. 1606 N. Mason-av.

BEAUTY shop—South Shore est. 7 yrs.' liv. qtrs. Best cash offer. Midway 3561.

BEAUTY shop—Well established, clientele. Illness forces sale. Grovehill 2673.

BEAUTY shop—Trans. cor., good bus., est. 8 yrs.; 3 oper.; leav. city. Sac. Arm. 7621.

BEAUTY parlor—Very busy loc.; long estab.; sac. acct. other bus. 4630 Broadway.

BEAUTY SHOP—Exc. loc. Must sacr. Chrome furn. Steady clientele. NOR. 3033.

BEAUTY shop—Est. 5 years; living quarters; best cash offer. 4513 Wentworth.

BILLIARD and recreation parlor—Lunch counter, thriving well est. bus.; exc. south side loc.; sm. cash down payment will handle. Call Hyde Park 10228 after 2 p. m.

BROILER BUSINESS now in operation for sale—Located in a 600 per week capacity house. A LOW CASH PRICE for immediate sale as other business takes my time. Address Y J 562, Tribune.

CANDY-GROCERY SCHOOL SUPPLIES—5 beautiful rms.; adj. large school; sell acct. illness; reas. 4132 West End-avenue.

CANDY, cig., ice cream, schl. supplies, notions —¼ blk. schl.; good loc. Humboldt 6443.

CHEESE route, will sacrifice for quick sale. Owner must leave city. Aus. 4894.

CIGAR, candy, notions; w. side; $1,000 stock; pr. $1,350. DELMONT CO., 2839 N. Clark. Bit. 2584.

COCKTAIL lounge — Located in prominent hotel in loop. Applicant must furnish satisfactory references. ADDRESS L C 434, TRIBUNE.

CONFEC.-NOVELTY-FOUNT. service—IDEAL liv. qtrs., heated. Good lease. Must sacr. acct. health. 3840 N. ELSTON.

CONFECTIONERY for sale—Established 40 years same location. $3,000; cash or terms. 629 S. Adams-st., Peoria, Ill.

CURRENCY exchange—Well established, north side; income $400 month. Price, $3,000. Address L H 203, Tribune.

DAIRY AND GROC.—Emergency forces sacr. lively growing business. Rogers Park 5246.

DEL.-grocery—Same owner 12 years. Modern fixtures. Complete stock. $35,000 yr. cash sales. Retiring. Ave. 4776.

DEL., fully equipt., well stocked, reas.; selling acct. illness. 160 N. Laramie.

DEL.-groc.—Cor. store; elec. refrig.; good liv. quar.; stm. ht. 522 Harrison-st., Oak Pk.

DELIC.—Fine for couple; $300 cash. 907 Windsor-avenue. Sun. 10077.

DELIC.—First class; doing good bus.; fully equip. Leaving city. 642 E. 79th-street.

DEL.-Groc.—Old est. Rent $30. Htd., elec. refr. paid. $850, tms. Ross Co., 852 E. 75th.

DRUG store—Rexall; low overhead; good bus.; owner has 2 stores. 3259 Lawrence.

DRUG Store—Bargain, moneymaker, easy tms. Immed. sale. Address L F 236, Tribune.

DRUG store—Doing good bus., across from lge. Cath. ch. and pk. 1158 W. Marquette.

FLORIST shop—Modern; established 16 yrs. N. Austin; $950. Address L B 535, Tribune.

FOOD mart—North West side; information 3750 W. Chicago-avenue.

FOUNTAIN & restaurant—Must sacrifice because of other interests. Best cash offer takes. S. side. Vincennes 7898.

GAS STA., food mart—Ground, bldgs., bus. Lot 150x150; cor. of 2 main rds., 3 mi. N. Chgo. limits; partners disagree; will sac. $15,500 today's price; orig. cost $55,000. Further information ph. Rogers Park 2046.

GAS STATION, lunchroom, tourist camp—15 cabins, and private residence on about 13 acres of ground, adjoining Starved Rock State Park. Write owner for details. Box 444, Utica, Illinois.

GAS stations—Buy stock and equipment only. $600-$1,800. See Mr. Kerr. 4056 N. Kedzie. 8:30-10 a. m.

GAS STA.—1½ acres; 5 r. home; lunch-stand. Fruit, shade trees; nr. forest pres.; all tran. $4,850 total price; wth. $10,000. Rog. 2046.

GAS sta.—Any gas. $100 reqd., gd. liv., low rt., no comp., ex. lse. 68th and Racine.

GAS sta.—Gd. loc.; reas. rt.; Shell. Inq. Sat. morn. premises Western-Granville.

GAS sta.—Do 20,000 gals., encl. greas., wash. Ideal. $200 handles. 6769 S. Chicago.

GAS sta.—Touhy and McCormick; 11,000 gals.; est. 10 yrs. Must sell; reasonable.

GAS sta., super—Must sacr.; barg.; woman can't handle. Act quick. 5835 W. Grand.

GAS sta.—Gd. paying cor. Can do big. gal. $250 handles. 3301 W. Irving Park-road.

GROCERY and meat market in small town; good community, doing excellent business; reason for selling owner has other business interest; good buy for right party. Address B C 49, Tribune.

GROCERY and FRUIT STORE—Must sell due to illness. Short hours—closed all day Sun. Royal Blue. Address L H 206, Tribune.

GROC.-del.—Estab. 30 years; only 2 owners; lge. cl. stock; can't handle. Boul. 4045.

GROCERY and Market—Well established. 3316 W. 95th-st. Evergreen Park, Ill.

GROCERY-delicatessen—Living rms. and bath. Rent $35. Reas. 1336 West 51st-street.

GROCERY store and meat market for sale. Call Evergreen Park 7514.

GROC-mkt.—Est. trade; S. Sh.; exc. oppor.; sac. acct. ill. Address L F 235, Tribune.

HAMBURGER—Modern, doing about $1,800 mo. bus. $1,000 handles, trial; should net $400 mo.
GEO. A. KANE & CO.,
828 N. State. Del. 3305.

HAMBURGER—Lunch, best local sacrifice acc't illness. Terms. 1404 E. 63d-street.

HAMBURGER—Lunch, ice cream, pop. Must be sold by Sat. Vict. 1535, call 10 to 2.

HAMBURGERS-fount. lunch—$20 day; nice fixt.; barg. 2147 S. Albany-avenue.

HAMB. and Chile shop—Good bus. $375. Fine fixtures. 2 refrigs. 3970½ S. Archer-avenue.

HAMB.—Busy spot; low rt., opp. 2 women. Easy terms. Englehart Co., 811 W. 62d.

HAMBURGER, Chile, Fountain. Must sell acct. illness. Factories. 2711 W. Ogden.

HAMBURGER, Bar-B-Q—Exc. bus., 4 doors from theater. $1,000 req. 6816 S. Halsted.

HAMBURGER and Chili — Must sell this week. Best offer takes. 1357 W. 59th-st.

HAMBURGER Sandwich Shop—Steam heat. $35 rt. Reas. 1820 Chicago-avenue.

HOTEL and restaurant—Estab. 36 yrs.; good opport. Owner will sacr. 545 S. State.

HOTEL—67 rm.; stoker; newly dec.; by subway station; sacr. 1570 Clybourne-avenue.

LIQUOR store and tavern—Established clientele. Address L E 61, Tribune.

LUNCHROOM and ice cream parlor—Dissolving partnership. Rents paid until July 20 and Aug. 1. 3355-7 Lincoln-avenue.

LUNCH ROOM—Estab. bus. dist.; good fixt.; terms. 1527 W. Madison-st. Monroe 9455.

MACHINE shop and bus. oppty.—For man with sml.capital.Berk.7216 btw.6-7 p.m.Max

MEAT markets—7347 South Halsted and 2407 East 75th-st.; modern equipment.

MEAT MKT.—Same owner 8 yrs.; sac. acct. illness. Well located; busy. Maps. 9446.

MEAT Market—On N. Side; old established trade. Will sac. on acct. sickness. Key. 8266.

MILLINERY shop—Well estab.; busy loc.; compl. new fixt. Sac. quick sale. 3253 W. 63d.

PAINT, dec., contracting—Well est., $24,000 yrly. Make offer. Lak. 6370 or Wel. 2117.

PAT. No. 2012629—$10,000 buys Internal Reversible Multispeed Driving Mechanism for cars. Address N 155, Tribune.

RESTAURANT—New, up to date; doing $2,000 mo. gross bus.; estb. trade; reas. rent. $2,000 cash req. Address G E 215, Tribune.

REST.—Mod. st. steel equip. Auction Tues., July 9, 1 p. m. 637 Howard-st., Evanston.

RESTAU.—Good old place; sale or trade for small propr.; retiring. 1110 N. Clark-street.

RMG. HSE.—State-parkway; 17 units; rent $110; income $400; $1,500 req.; 10 units; high class; $1,000 cash; other selected hses. McCarthy, 1028 N. Clark. Lin. 1208-9.

RESTAURANT—Well estab.; $40 rental includes living quarters. Sell account of death. $350, terms. 3547 W. 63d-street.

RMG. hse.—36 rms., all kitnts.; stoker; net $150 mo. $1,350 cash. Dahl, bkr., Lon.4770.

ROOMING HOUSE—20 rooms; nr. Lincoln pk.; gd. transportation. Diversey 2789.

RM. hs.—10 r., full; new. dec.; r. wat.; yard; gar.; sac. $400; cons. terms. 126 S. Leavitt.

RMG. HSE.—90 rms., lse. 5 yr. nets $500; req. $5,000. DeWoskin Co., 105 W. Madison.

RMG. hses.—Gd. buys, all sizes, exc. loc., low as $500 dn. Tms. Becker Co., 2839 N. Clark.

RMG. hse.—36 rms.; Uptown; elec. refrig.; lng. lse. $1,200 cash req. Capps Co., Sup.6160

SANDWICH shop—Light lunch, fountain service; good profitable bus.; store existing over 20 years. Normal 6949.

SANDWICH SHOP—Established business. $600 cash. 1967 Lawrence-avenue.

SHOE repair shop—Well established; reasonable. 6957 S. Racine-avenue.

TAVERN — Complete electrical equipment, reas.; small down payment. 5441 Belmont.

TAVERN—Long. est.; newly dec.; mod. eqp.; parkg. lot; nr. new dancehall. Sag. 6294.

TAVERN—Moving. Must sell. Med. fixt. Full equip. $300. 912 S. California.

TAVERN—Estab. 8 yrs.; exc. No. loc. Sell for $2,000; $1,000. Address N 126, Tribune.

TAVERN—Bar, big kit., din. rm.; exc. loc. Partners disagree. 1200 W. 59th. Nor. 0083

BUSINESS OPPORTUNITIES.

Businesses for Sale.

TAVERN-LUNCH—By owner; cash or payments; good stock; low rent.
1819 BELMONT-AV.

TAVERN and restaurant—Good going business; modern equip. Selling on account of other business. 533 South Halsted.

TAVERN—N. W. side. Mod. equip., newly dec. Good bus. Reas. rent. Partners disagree. Ave. 0764. Betw. 7:30-9 P. M.

TAVERN—Corner, electric cooler. Wonderful opportunity for right party. Good reason for selling. 2923 Armitage.

TAVERN-rest.—Sac. $3,500 cash; est. 15 yrs. Mod. eqp.; nr. lp. Address L A 88, Tribune.

TOILET seat bus. — Refinishing and new. Spray equip.; mach. and stock; established business. Partners disagree. Plaza 5343.

$30,000 RESORT ON TORCH LAKE
going under mortgage for $8,000. Write A.R. Cochran, mortgagee, Rapid City, Mich.

MUST sell established refrigeration business. in California, on account of ill health. Handling nationally known commercial equipment. Address B D 27, Tribune.

If the kind of store or business you want is not offered for sale today, why not advertise in the Business Opportunity Wanted Column? Stop in today at the Tribune Want Ad office, Madison and Dearborn streets, or call Superior 0100. Ask for an Ad Taker.

Concessions, Locations, and Leases.

1950 W. MADISON-ST.
Large steam heated store, exc. shopping dist.; suitable any retail business. See Fred Newmann, 213 E. Garfield-blvd.

FOUNTAIN concessionaire desired, financially resp.; expd. for volume location. ADDRESS L H 55, TRIBUNE.

LUNCHROOM for sale reasonable—1911 W. Madison. Inquire at 2018 W. Congress-st.

Partnerships and Investments.

PRINTER—Machinist operator, mark copy, etc. Invest $3,000. ADDRESS L E 304, TRIBUNE.

Business Equipment.

WANTED—2 double-jacketed kettles, 300-400 gallons each. Ruprecht, Hay. 2122.

Business Service.

IF YOU CANNOT SELL YOUR BUSINESS for all cash, sell on time and we will buy your mortgage. E. EDWARDS, 9 W. Washington. Fra. 1966

Manufacturing.

MACHINE SHOP—Want party with product and following to take over small shop equipped for light mfg. on percentage basis. Address L B 273, Tribune.

Wanted.

SMALL retail bakery; Chicago or suburbs; must be reasonable. Euclid 4803-R.

WE PAY CASH for stores and merchandise. L. Goodman, 672 Roosevelt, Canal 8625.

TAVERN—From priv. party; N. or N. W.; give full det. Address N 122, Tribune.

CASH for all or part interest in going business. Address H O 341, Tribune.

GAS STATIONS WANTED—Feldman Petroleum, 544 West Roosevelt, Harrison 3500.

LAUNDRY route—South of 75th or suburb. Address L J 532, Tribune.

LOANS—PERSONAL AND BUSINESS.

Personal Property and Salary.

MONEY IN A HURRY
We try to give the fastest service in Chicago. Loans on furniture, salaries, autos, and collateral security.
L. T. BAKER & CO.
UNDER STATE SUPERVISION. 30 W. Washington. Suite 1407.
RANDOLPH 6151

Friendly Personal Loans.
$20 TO $300. Quick, Confidential Service.
C. C. ERD
7 S. DEARBORN-ST. SUITE 616. PHONE CENTRAL 4733.

WE HELP THE MAN
WHO NEEDS A LOAN. Loans from $25 to $300. Salary, Furniture, Auto Loans.
T. B. WARD, INC.,
8 S. Dearborn, Room 408. Randolph 2060.

Family Loan Corporation,

202 S. State.	Wabash 2994.
3129 Logan-blvd.	Spaulding 4100.
2349 W. Devon-av.	Briargate 4121.
4806 W Madison-st.	Mansfield 4211.
2105 E. 71st-st.	Dorchester 2811.
9113 Commercial-av.	Regent 6220.

HOUSEHOLD FINANCE CORP., 100 W. Monroe, 7th floor. State 1777.

COMMONWEALTH LOAN CO., 4803 Lincoln-av., R. 208. LONgbeach 3456

Business Loans.

$300 TO $150,000.
To machine shops, print shops, factories, laundries, hotels, stores, trucks, etc. No Endorsers. Terms to suit.
Oldest Estab. in Chicago.
F. BOLAND.
9 W. WASHINGTON-ST. FRA. 1966. Money in 24 hours. Phone for Repr.

LOANS—ALL TYPES AND AMOUNTS. CALL MR. MILLS. CENTRAL 5532.

Collateral Loans.

JEWELRY LOANS, $1 TO $10,000. Quickly obtained. Lowest rates. ILLINOIS STATE PAWNERS ASSOCIATION. 140 N. Dearborn, cor. Randolph, 2d floor.

LOANS—Jewelry, clothing, furs, anything of value. North Av. Loan, 641 North-avenue.

LOANS ON ANYTHING OF VALUE Federal State Pawners. 5 S. Clark.

FINANCIAL SERVICE.

CASH FOR DEFAULTED BONDS and Mortgages. See Jim Murphy, Rm. 610, 140 N. Dearborn-st. Phone State 4181.

HEIRS—Quick cash for legacies, shares in estates, annuities, trusts. PROBATE FINANCE, 155 N. Clark-st. Central 2022.

DOGS, CATS, BIRDS, PETS.

DOGS.

Boston Terriers.

BOSTON terrier, pedigreed, 5 weeks old. Call Kildare 9640.

CHAMP. sired pups; perf. mkd.; bat ears, screw tail; reas.; priv. 1120 Addison, 3d.

TOY Boston pups—Extr. sm. beauties; priv. 4448 N. Mango [5700 West]. Ave. 0433.

Dobermann Pinscher.

HEALTHY DOBERMAN PUPPIES—Milke Training and Boarding Kennel, Waukegan-rd., ½ blk. S. E. Dempster. Mort. Gr. 1736.

Fox Terriers (Wire & Smooth Hair).

PED.-reg. wire fox ter. pups—$10 fox ter. pups $3. 1417 N. Clybourn-av., 2 fl.

Irish Terriers.

IRISH setter pups—10 wks.' old; $10 up. 2180 Eastwood-av. Ardmore 0187.

Spaniels (Cocker).

BLACK COCKER Spaniel puppies. A. K. C. reg. Private home; very reas. Newc. 2669.

FEMALE, 3½ mos.; sire, Champ. Blow's Discovery; reas.; private. Midway 7916.

Spaniels (English Springer).

PUPPIES—6 wks. old; liver & white; ped. stock; very reas. 4318 Wilcox. Col. 8648.

Spaniels (Irish Water).

IRISH WATER Spaniel pups—Hunting stock. McGuire. Ph. Evergreen Park 7436.

Dogs Miscellaneous.

NOTED FOR CLEAN, HEALTHY STOCK. Beau. Airedales, Eng. Setters, Bostons, Poms., Cockers, Dobermanns, Collies, Pekes., Sheps., Wires, Foxes. Low prices.

Lorings for Better Dogs.
Board your dog with Mrs. Loring for prof. care, best food, clipping, etc. River-rd., 1 blk. N. Irving Pk., Frank. Pk. 2174.

VISIT puppyland—Air conditioned; 100 to pick from all popular breeds, low as $3. Pets boarded in our sanitary quarters; low rates; inspection invited. 4701 N. Harlem-av.

THOROBRED PUPPIES—To gd. homes only! Irish Setters, Cockers, Springers, Bostons, Wires and others—must go at $10 EACH. 7004 W. Archer, 2 bl. E. Harlem-av., Chgo.

MIXED puppies, $1; pigeons, banty chickens, birds and dogs boarded; all pet supplies. Western Pet, 5131 Cermak-rd.

ENTIRE stock—Nothing over $5-$3-$2. All breeds puppies and dogs. Must be sold. 6419 Cottage Grove, 10 p. m. and Sun.

PUPPIES of all pop. breeds, $3-$5; mixed pups, $1. 834 Milwaukee-av. Open. eves.

FINE litter Bostons, good mkg.; Peks., Pom., Fox terr., collie pups; $3 up. 2642 S.Cicero.

AUCTION SALES.

WILLIAMS, BARKER & SEVERN CO., 229 S. Wabash-av., General Auctioneers. Furniture, carpets, general household goods. TELEPHONE HARRISON 3777.

MUSICAL AND DRAMATIC.

WANTED GIRL SINGERS who can play stringed instrument, for trio. Address L F 475, Tribune.

AVIATION.

2 P. C. L. M. Cavalier Lambert 90; blue yellow wings; brakes, tail wheel; antenna; licensed. Sky Harbor Airport. Price $595

TYPEWRITERS AND SUPPLIES.

UNDERWOOD typewriters, mimeographs, dictaphones. PRUITT, 428 N. La Salle-st.

HOME FURNISHINGS AND FURNITURE.

(See Also Household Appliances.)

General.

Johnson Furn. Co.
FURNTURE
MART SAMPLES
JUST RELEASED
AT ½ COST
TERMS. 9 P. M. DAILY.
DEALERS INVITED. NOTE PRICES.
2 pc. parlor suites, all styles....$18 to $99
Odd davenports and love seats..$17 to $59
Pullup, occas., and lounge chairs.$ 3 to $30
3 pc. bedroom suites, all styles.$19 to $95
7-8-9 pc. dining room suites.....$25 to $89
5 pc. din. sets, oak, wal., maple.$ 6 to $29
Wood beds, twin and full size...$ 5 to $12
TWIN STUDIO COUCHES........$ 8 to $29
Dressers, chests, buffets, vanities.$ 7 to $22
Desks and secretaries............$ 8 to $35
Innerspring mattresses, special..........$4
RUG SPECIALS.
9x12 rugs, all qualities........$8.50 to $45
9x12 BROADLOOM RUGS.............$24
AT OUR 2 SHOWROOMS,
203 E. OHIO
Entire Bldg. Del. 9920.
1 Block East of Michigan at 600 North.
4750 Washington
AT CICERO-AV. COLUMBUS 9609.

Save Money!
Prices slashed for quick clearance of gigantic stock of fine furniture and rugs.
DON'T DELAY—BUY NOW!
140 Parlor sets as low as.............$19
110 Bedroom sets as low as............$19
106 Dining room sets as low as.........$18
96 Breakfast sets as low as...........$ 8
87 Smart studio couches as low as.....$12
250 American and imp. rugs as low as..$10
Complete 3 room outfits...............$99
Hundreds of other sensational bargains.
Easy Terms—2 Years to Pay.
Nelson Bros. Warehouse
[SOUTH SIDE.]
6910 Cottage Grove-av.
[NORTH SIDE.]
6310 Broadway
Daily to 10 p. m., Sunday to 5 p. m.

OPEN EVENINGS TO 9 P. M.
Sensational Sale
FURN. MART SAMPLES
SAVE 40% TO 60%
2 piece living rm. sets, odd sofas...$19-89
3 piece bedroom sets...............$22-$89
7-8-9 piece dining room sets........$39-$99
5 piece dinette sets................$9-$29
Better grade twin studio couches....$12-$20
Occasional and pull-up chairs........$3-$12
Odd beds, springs or mattresses.....$5-$11
Kneehole secretary desks............$9-$29
9x12 rugs.........................$7.75-$69
Floor and table lamps.............$1.50-$6.50
Odd dressers, vanities, buffets.....$12-$19
BUDGIN. TERMS. DEL. 5824.
471 EAST OHIO-ST.
2 Blocks South Furn. Mart.

FURN. IN MFR'S WAREHSE. AT 50% OFF
$149—2 Pc. Silk Mohair Kidney Set....$69
$ 99—7 Pc. Walnut Dining Rm. Sets...$49
$ 99—3 Pc. Swedish Moderne Bedrm....$49
$ 45—9x12 Leaf Broadloom Rugs.......$22
[9x15, 18], 10½x12 15], [12x15, 21], etc.
HOLLANDER WAREHSE. Daily to 9.
2420 MILWAUKEE-AV. TERMS.

REAL FURNITURE BARGAINS.
18th Century Modern French, ½ off.
$125 Parlor, Bedroom, Din. Sets...$27-$59
150 8x11, 9x12 Rugs, All Kinds...$12-$38
2-3-4 Room Outfits, Complete......$88-$145
Terms. Open to 10 p. m. 7839 S. Halsted.

Verschoores Storage Sale.
3 Floors of Furn. and Rugs. All Kinds. Easy terms. 4040 N. Kedzie. Eve. 10. Sun. 5

REMER STORAGE SALE—EASY TERMS. PAR., BED., DIN. SETS, $29; RUGS, $15. COMPLETE 4 ROOM OUTFITS, $129. 5822 N. Western. Open daily to 9, Sun., 5.

IN SCHAUER STORAGE. 4 rms. furniture—bargain; $129; will sep. 200 rugs, all kinds, sizes, $10-$25 up. 4644 N. Western. Op. eves. ex. Wed. Sun. 5.

BAER STORAGE FURN.—Parlor, dining, bedrm. sets, $29. 1927 MILWAUKEE-AV.

Central.

LINOLEUM LAID FREE—Inlaid, 69c sq. yd. Congo, 33c sq. yd. Armstrong, 12 ft., 43c. BALABAN, 1547 Roosevelt. Canal 1552.

LINOLEUM LAID FREE—Inlaid, 79c sq. yd. Pick up special, 23½c sq. yd. Heavy, 37½c. 4812 N. Western. Ard. 4100. Open eves.

South Side.

6,500 YARDS CARPET.
210 yds.—Salt and pepper, perf....90c yard
740 yds.—Bright red, perf.......$1.35 yard
3,200 yds.—Taupe, perf..........$1.35 yard
2,400 yds.—Rust, salt and pepper $1.40 yd.
350 yds.—Blue, leaf, Wilton.....$2.45 yard
700 RUGS—USED—REMNANTS—All sizes. Hundreds of throw rugs and runners. ROYALTON RUG CO., 4727 COTTAGE GR.

SELLING OUT.
300 fine living room suites, mohair covers, all styles; for sale cheap. 5409 S. HALSTED-ST.

1,000 NEW RUGS SLASHED.
New 6x9, 7x9, 8x10, 9x12, 10½x18 $10-$55
Unclaimed 6x9 to 9x12, 9x15, 9x18 $3-$27
CHECKER Cleaner Whse., 6208 S. Racine.

USED ORIENTAL THROW RUGS. 9x12 SAMPLE RUGS....$27.95 AND UP. Klever Carpet Co., 4647 Cottage Grove-av. Open Tues., Thurs. and Sat. evenings.

PARLOR sets, $11-$28; 9x12 rugs, $8 up. Wal. din. set, $14-$29; bedrm. set, $17-$27. NORMAL FURN., 6121 S. HALSTED.

NEW dom. rugs, $15-$20-$25; parlor, bedr., dining set, $39-$49. Open eves. [terms]. RAPP STGE. FURN., 5746 S. ASHLAND.

SACR.—Immed., 5 rms. gorgeous furn., rugs, etc., used 3 mos.; sep. Dirs. Mid. 5838.

SAC. imported Oriental Rugs, like new, $20. 3 piece Bedroom set, $30. 7839 S. Halsted.

NEW AND REPOSSESSED FURNITURE. SELL CHEAP. 7090 COTTAGE GROVE.

FURN. of 6 rm. apt., very reas. if taken with lease ending Oct. 1. Midway 6372.

DUNN Bros. Storage Warehouse—Furniture for sale. 6714 Cottage Grove-avenue.

North Side.

MAPLE FURNITURE. For Quick Clearance—Bunk Beds, only $10.95; Jenny Lind Beds, $4.95; Maple Bedrm. Sets, $39; Living Rm. Sets, $29.95; Dinette Sets, $19.95; Odd Pieces at ½ to ¾ Off. Wallen Fine's Outlet Store, 3330 N. Clark-street. Bittersweet 2339.

5 RMS., furn.; rugs, parl., din., 2 bedrm. sets, odd pcs.; used 3 mo.; sep. Dealer. L. V. 5634.

4 RM. furn. apt., in gd. cond.; lease optional. Frey, 1548 N. La Salle-st., Apt. R.

Northwest Side.

USED RUG MART. NO MONEY DOWN—EASY TERMS. SAMPLES, UNCLAIMED, THROW RUGS to 12x18, $2 to $50. New rugs, carpets. All sizes. Save 60%. Amer. Pneu. Cpt. Clnrs., 3920 Armitage. Op. Tue.,Th.,Sat.eve.

BRAND new J. Lind and 4 poster wd. beds. Mod. bed, coil springs, mattresses, $4 ea.; twin innerspring studio couches $15; 3 pc. bedrm. suites $29.75; cash or tms. Chicago Bedding Co., 3327 Milwaukee. Pal. 1331.

SACR. 4 rms. French per. furn.; exc. cond. P. Ditkowsky, 5023 N. Harding, 7-10 eves.

HOME FURNISHINGS WANTED.

NORTH ......Longbeach 3331
SOUTH ......Fairfax 6180
WEST ......Merrimac 4026
Most $ $ $ for your furn., grand pianos, rugs. See Shamrock first. Call day, night.

CALL KEDZIE 1800.
Good cash prices for used furniture, rugs, sew. machines, grand or midget pianos, etc.

REALIZE twice as much in cash for furniture, piano rugs, paintings, china, silver jewelry furs, linens, and art objects. Sheridan Art Gallery, Inc. LON. 7671

SUNNYSIDE 6000—NEED USED FURNITURE, oriental, domestic rugs, sewing machines at once. Will pay your price.

ART GALLERY needs fine furniture, bric-a-brac, pianos, etc. Edgewater 1424.

WTD.—Fine furniture, domest. and orient. rugs, paintings, bric-a-brac. Edg. 7580.

CLOTHING, FURS, ETC.

HIGHEST CASH PAID FOR MEN'S USED clothing, ladies' fur coats. We call. ABBOTT, 4086 Broadway. Lake View 6820

BEAU. gen. dark mink coat taken in trade. $300. Also pair of huge silver fox skins, $50. Miller Fur Co., 166 N. Michigan.

CASH FOR MEN'S USED CLOTHING FURS Diversey 2794. We call. 2624 N. Clark.

500 UNCALLED for spring and summer suits; big values; $4.95 up. 2316 Madison.

WANTED TO BUY.

MERCURY or quicksilver—Any quantity; best prices. 4010 W. Madison, Room 916.

SCALES.

TRUCK SCALES—Sold and repaired. Columbia Scale Co., 2439 N. Pulaski-road.

LOST AND FOUND.

TO FINDERS.
If you have found a cat or dog, a pocketbook, jewelry, or fur, and cannot locate the owner thru the "Lost and Found" advertisements in The Tribune, call and go thru the "Lost and Found" index in the PUBLIC SERVICE OFFICE. 1 S. DEARBORN-STREET.

TO LOSERS.
If you are listed in the telephone directory, you can charge an advertisment of your lost article by telephoning Miss Miller of The Tribune ad taking department, Superior 0100. Your advertisement receives the benefit of free listing in The Tribune Public Service office mentioned above for a period of two months. This service facilitates the recovery of lost articles advertised.

BLK. Zip Bag lost—Initials L. I. X., June 28, on Commodore train. Rew. Sun. 8314.

CAMERA—Movie. Bell & Howell 16 mm. and exposure meter in brown case, lost between Midlothian and Valparaiso, July 4. Reward. Blue Island 2673Y1.

DOG lost—Gray, police, wearing harness; name "Boy." Reward. Seeley 0769.

DOG lost—Male; brown; Pekingese; near 49th-Woodlawn. Reward. Drexel 8137.

DOG lost—Part Spitz and Eskimo; tan ears pink nose. Rwd. Bittersweet 0609.

DOG lost—Fem. wired hair; vic. South Shr.; reward. South Shore 5870.

DOG lost—Wire haired fox terrier; Wed. a. m.; vic. 66th & Evans. Rewd. Dor. 1698.

DOG found—Irish Setter; male; vicinity of Archer & Menard. Portsmouth 9526.

DOG lost—Female Irish setter, June 29, vic. Delavan Lake, Wis. Rew. Wel. 2370.

GLASSES lost—Gold frame bifocals in case, in Evanston. Reward. Davis 1146.

GOLF clubs lost—In bag, Indian Boundary club, Thurs.; re-ard. Irving 8843.

HANDBAG lost—Gray, sm., incl. wearing apparel, July 3d, after 9 p. m. Lawrence-av., Lincoln-av. and Hi-way 12. Rew. Pen.2670.

KEYS lost—14 on ring; vic. Fullerton-Cleveland; reward. Lincoln 4716.

PURSE lost—Lady's, Southeast Cor. Mich. & Rand., Thursday a. m. Reward. Reg. 1617.

PURSE lost—Thurs. p. m. on bus; cont. Ry. ticket; return; rew. Bruns. 6797.

RING lost—Masonic, gold, with diamond, July 3; please return to R. G. McCullough, 5401 Cornell-avenue. Reward.

RING lost—Lady's, diamond, July 3, 63d-st. car about 6 p. m. Reward. Hyd. 8239.

SABLE SCARF lost— Reversible, about June 18th; loop; reward. Del. 3343.

SILVER RIMMED glasses lost—With broken nosepiece. Sup. 8483 or Del. 7770.

SURVEYOR'S level lost—In initialed H. H. ST. box, 8x14"; vic. Oak Pk.; lib. rew. Pal.4066

SUITCASE and golf bag lost—From car, 71st-South Shore, June 20. Return papers, $100 rew. No questions asked. Mid. 0115.

SUITCASE lost—Black; containing child's cloth'g, on 119th-State car. Rew. Vin. 4332.

WATCH lost—Man's Elgin, in loop stores, July 3; reward. Drexel 5096.

WIREHAIRED terrier lost—Male; white with tan head; reward; Wilmette 50.

WRISTWATCH lost—Lady's Waltham, wh. gold. Betw. 440 Barry and Sheridan-road. Buc. 5024.

WRIST watch lost—Ladies' yellow gold, Waltham Premier; loop dept. str. Keepsake. Liberal rew. Address B D 33, Tribune.

WRISTWATCH lost—Lady's Elgin; yellow gold; Wed.; N. or N.W. side; rew. Alb.0252.

WRISTWATCH—Lady's yellow gold Waltham, Thurs., vic. Beverly Lake. Rew. Rog. 8274.

WRISTWATCH lost—Man's Longines, vic. Chicago-av., Mich., Delaware. Rew. Del.6782.

PERSONAL.

WANTED—Some one who has recovered from STREPTOCOCCUS VIRIDANS or SUBACUTE BACTERIAL ENDOCARDITIS. Urgent. Blood transfusion. Type II. [two]. Communicate with St. Elizabeth hospital, room 371. Tel. Brunswick 7800.

WILL witnesses to accident at 49th and Pulaski-rd. Dec. 24th, evening, in which elderly man was hit by auto, please call Laf. 8542. Compensation.

NOT responsible for any debts contracted by any one but myself. Edwin W. Schellhase, 9115 S. Normal.

RESPONSIBLE for debts contracted by myself. Joseph V. Borowicz, alias Williams, 3418 Elston-avenue.

DISSOLVING partnership on lunchroom and ice cream parlor. Rt. pd. till July 20 and Aug. 1. 3355 and 3357 Lincoln-avenue.

NOT responsible for debts unless contracted by myself. Frieda Grabner, 4655 Magnolia.

GRANDPA—You must reach uncle's shop. BUZZIE.

J. J. L.—Please return. All O. K. Will start over elsewhere. J. B. L.

THANKSGIVING to God, His Mother, Angels and Saints in difficulties. M. and R.

NOT resp. for debts unless contr. by myself. Phillip Elkins, 3234 St. Lawrence.

IVAN HASSLER—Job awaiting you. Please phone. B. Vittoe. Plaza 5613.

TRAVEL.

Buses.

FREE MEALS. FREE PILLOWS.

Los Angeles	$31.50 O. W.	$53.10 R. T.
San Francisco	$32.25 O. W.	$54.10 R. T.
Dallas	$12.00 O. W.	$20.40 R. T.
Phoenix	$27.50 O. W.	$49.50 R. T.
New York	$10.95 O. W.	$17.95 R. T.
Columbus, O.	$ 4.00 O. W.	$ 7.20 R. T.
St. Louis	$ 3.00 O. W.	$ 4.50 R. T.
Miami	$17.95 O. W.	$32.25 R. T.
Memphis	$ 7.90 O. W.	$14.05 R. T.

ALL-AMERICAN BUS LINES.
514 S.Wabash Wab.8300
NORTH SIDE STATION. Hotel Plaza, 1549 N. Clark. Sup. 5286.

LOWEST ROUND TRIP FARES. Peoria, $2.50; St. Louis, $4.50; Detroit, $5. DE LUXE MOTOR STAGES. 215 N. STATE. FRA. 0303.

Automobiles.

BOTH READERS AND ADVERTISERS ARE urged to exercise caution in arranging automobile transportation with other individuals. References should be exchanged and carefully investigated.

CALIFORNIA OR SEATTLE.
Drive a new car independently as your own. No special fees. Licenses furnished. Travel any route. No caravan. Also cars for KANSAS CITY. Open day or nite. Write or phone. SAUNDERS SYSTEM SINCE 1916. 28 W. Lake-st. Central 1078.

DRIVE yourself to California, 1940 model cars; pay expenses only. Call Mr. Warren, Graemere Hotel, Van Buren 7600.

DRIVING West and West Coast—'40 station wagon; leave July 12. P. M. return 28th; full ins.; take 5; share. Berwyn 1404M.

DRIVE new Plymouth to Fargo, North Dakota, will pay gasoline and oil. References. Call Hollycourt 2141.

RENT A 1940 RADIO EQUIPT. CAR. Weekly-monthly. 3c a mile up. 4827 BROADWAY LONGBEACH 9004.

DRIVE Portland-Seattle, July 8. De Luxe '40 Buick, take 3. share ex., ref. Ard. 8572.

LEAVING for San Francisco July 15; take 2; shr. exp. Belmont 4514. 1650 N. Keeler.

DRIVING to Portland, Ore., Sunday, take 1; share exp. and drive. Hyd. Pk. 2648.

LADY driving Buick Seattle wk. July 8th; take 2 or 3; share exp.; refs. Col. 8042.

CALIFORNIAN returning to Los Angeles, Hudson sedan, take 4; sh. exp. Gra. 3904.

DRIV. Los Angeles July 7; 1940 Ford; 2 or 3; share expenses. Irving 1299.

DRIVE 1940 cars to Calif.—Independently, as your own. 224 N. State. Franklin 5178.

DRIVING to Los Angeles immed. Take 3; share expenses. Normal 4060.

DRIVING Arizona about July 15; take 3; share expense. Edgewater 6918.

DRIVING to California July 8—Dodge '40; rm. for 4; share exp. Wissner. Whi. 4380.

DRIVE new cars to Portland, Ore., Rm. 300, Bit. 2600-1, 5 to 8.

LEAVING immed. for W. coast—Accom. 3 men or cpe.; sh. exp., exch. ref. She. 9712.

DRIVING to Los Angeles, take 3; share exp.; new car. Ph. 11-2 p. m. Humboldt 8214.

BUSINESS PERSONALS.

YOUR lapsed weekly payment life insurance policy may have cash value. For full information write National Refund Co., Dept. 14, 9 W. Washington-st., Chicago.

$3 STEAM oil permanent $1, DE MAE, 109 No. Dearborn. Dea. 6888 [not a school].

$3.50 OIL pushup perm., $1; Mchles.$2; not a schl. Crystal, 5 S.Wabash, R.419. Dea.1872.

SPECIAL! Croquignole permanent..........89c De Lee University, 30 W. Washington.

BARTER AND EXCHANGE.

TO TRADE hotel, rest., tavern bus., for sml. apt. hse.; est. 7 yrs., doing good bus. 3 blks. from Inland Steel, Indiana Harbor, Ind. Address N 176, Tribune.

FURRIER will trade fur coat for new or used car. Address Y T 163, Tribune.

WILL install oil burner or stoker for furniture. O. B. Haymarket 1844.

BUILDING MATERIALS.

Heating and Plumbing Supplies.

WE have a limited supply of used heating equipment, mainly furnaces, oil burners, and space heaters. ALL SUBURBAN SERVICE CO., 210 W. Burlington. La Grange 3000

SPORTING GOODS.

HIGHEST CASH PRICES PAID. For shotguns, rifles, outboard motors. MAGES SPORT STORES. 6216 S. Halsted-st. 4019 W. North-av.

FREE catalog. We buy and trade everything. Klein's, 508 S. Halsted-st. Dept. T.

AIR CONDITIONING.

NATIONALLY known ice machine. Air conditioners. List price, $175. WHILE THEY LAST $55. Finance Co., 2441 S. Michigan.

NEW G.E. air conditioners; ¼ h.p., 2,500 c.f. Cost $400; pr. $150. 2429 Wabash. Vic.5767

USED AUTOMOBILES FOR SALE.

O-N-L-Y STUDEBAKER OFFERS YOU NO CARRYING CHARGE AND NO INTEREST

$2 service fee is all you pay on our 8 months time deal.

198 CARS AT QUICK-SALE PRICES

'36 FORD SEDAN....$145
'34 FORD SEDAN.... 85
'33 CHEVROLET SEDAN.... 75
'31 STUDEBAKER SEDAN.... 45
'33 STUDEBAKER SEDAN.... 95
'34 STUDEBAKER 6 SEDAN.... 125
'35 HUPMOBILE COUPE.... 185
'35 CHEVROLET SEDAN.... 145
'32 NASH SEDAN.... 50
'32 PONTIAC 6 SEDAN.... 60
'32 ROCKNE SEDAN.... 65
'36 BUICK SEDAN, side mounts.... 345
'35 TERRAPLANE SEDAN.... 185
'35 CHRYSLER SEDAN.... 185
'35 PONTIAC SEDAN.... 165
'37 NASH SEDAN.... 385
'34 LA SALLE SEDAN.... 165
'33 OLDSMOBILE CONV. COUPE.... 125
'31 CHEVROLET SEDAN.... 45
'33 CHRYSLER COUPE.... 125
'34 CHEVROLET SEDAN.... 110
'34 NASH SEDAN.... 145
'36 GRAHAM SEDAN.... 195
'38 PONTIAC 8 SEDAN.... 695
'38 PLYMOUTH SEDAN.... 445
'36 PONTIAC SEDAN.... 285
'36 CHEVROLET SEDAN.... 195
'36 FORD SEDAN.... 245
'37 PLYMOUTH SEDAN.... 395
'38 CHRYSLER SEDAN.... 545
'35 NASH CONVERTIBLE COUPE.... 325
'36 FORD COUPE.... 275
'38 FORD SEDAN.... 425
'37 CHEVROLET SEDAN.... 295
'36 NASH SEDAN.... 285
'36 STUDEBAKER 6 SEDAN.... 225
'35 PACKARD SEDAN.... 325
'38 CHEVROLET SEDAN.... 525
'36 WILLYS SEDAN.... 365
'35 STUDEBAKER COUPE.... 225
'31 FRANKLIN SEDAN.... 75
'36 DODGE SEDAN.... 275
'37 FORD SEDAN.... 295
'37 PACKARD COUPE, side mounts.... 445
'36 STUDEBAKER 6 SEDAN.... 275
'35 OLDSMOBILE SEDAN.... 175
'35 HUDSON SEDAN.... 245
'34 LINCOLN CONV. COUPE.... 275
'37 BUICK COUPE.... 445
'37 CHRYSLER SEDAN.... 395
'35 BUICK SEDAN.... 245
'38 PONTIAC SEDAN.... 545
'38 STUDEBAKER COUPE.... 395
'39 PONTIAC 6 SEDAN.... 645
'37 GRAHAM SEDAN.... 425
'37 LINCOLN-ZEPHYR SEDAN.... 445
'38 CHEVROLET COUPE.... 395
'38 CHEVROLET SEDAN.... 435
'37 DODGE COUPE.... 365
'39 STUDE. COMMANDER SEDAN.... 685

STUDEBAKER
USED CAR DEPT. STORE.
26TH & MICHIGAN
CALumet 6492. Open Evenings, Sunday.

BROADWAY BUICK
26 YEARS YOUR BUICK DEALER.
'33 BUICK "57" trunk sedan, $110.
'34 CADILLAC 4 door trunk sedan, $195.
'35 STUDEBAKER "6" 4 dr. tr. sed., $150.
'39 BUICK "48" trunk sedan, $645.
'38 PONTIAC "6" conv. coupe, $495.
'39 FORD "85" trunk sedan, $475.
45 OTHER BETTER BUICK BUYS.
5701 BROADWAY

—Buicks—
1940 MODEL 61
Slightly used 4 dr. trunk sedan. Beautiful black finish, white wall tires, radio and heater. Like new car. BARGAIN AT $1,065.
1938—7 PASS.
4 dr. touring sedan. Black. Whipcord upholstery. Sidemounts, whitewall tires, radio and heater. TODAY ONLY, $665.
1938 MODEL 41
4 dr. trunk sedan, grey finish. Radio, heater, small license. TODAY'S SPECIAL, $535.
—Cadillac—
2258 MICHIGAN. OPEN EVES. SUN.

BUICK 1939, $645
Special 4 door 5 pass. tour. sedan; trunk, radio, heater, defrosters, blast horns, original finish like new. We have it for $645.
BUICK 1938, $475
De luxe 5 pass. touring sedan; built-in trunk, radio, heater, defrosters, electric clock, blast horns. We have it for $475.
BUICK 1937, $375
Small 5 pass. touring sedan; built-in trunk, radio, heater, defrosters, electric clock, flexible steering wheel, blast horns. Like brand new. We have it for $375. Your car down, balance 2 yrs. Open Sun.
3939WASHINGTON

BUICK 1940, $1,125
MODEL 81W LIMITED
De luxe 4 door 5 pass. trunk sedan. Used. Push button rad., air cond., htr., 6 wheels, side mounts. Will pass for brand new. Original cost $1,803. Terms, trade. Open Sund
BUICK 1939, $585
De luxe 5 pass. touring sedan. Built-in trunk, heater, defrosters, flex. steering whl., beau. green, like new. Open Sunday. CLEANEST CARS IN CHICAGO.
4635 Washington-blvd.

Buick '40 Conv. Big Sav.
Model 56-C, 5 pass. club convertible coupe used by official of our company. Has every conceivable piece of equipment—radio, heater, defrosters, twin fog and driving lights, Van Auken guard, etc. Fine care, servicing and low mileage make this automobile pass as new.
Frank Lynch Buick Co.
5330 IRVING PARK.
Ph. Mulberry 1800. Open eves.-Sun.

BUICK—1940
OFFICIAL'S CAR.
SPECIAL 5 PASS. SEDAN; RADIO; USED.
BIG SAVINGS.
LINCOLN PARK BUICK
2825 N. HALSTED-ST.

Buick 1940 Roadmaster
de luxe sedan. Used very little. Radio, w. w. tires. A real buyer can save $400 on this virtually brand new car. Terms and trade to suit.
CHICAGO MOTORS, STE. 9200.
8106 S. HALSTED-ST.

Buick '36-41 Special, $295.
4 dr. sedan; built-in trunk. $50 down.
Chevrolet, 24th-Michigan.

BUICK—'40-41 4 DR. TRK. SED. USED.
BUICK 1940—$895
LOGAN SQUARE BUICK CO.
2468 MILWAUKEE. SPA. 6060.

Buick '38 Special Cpe., $245.
Like new. Heater, de luxe equip., $45 dn.
Chevrolet, 24th-Michigan.

BUICK—1938 Century convertible sedan; all accessories, wh. w. tires, very low mileage, chauffeur driven. $250 down. 229 W. Front-street, Wheaton, phone 2240.

BUICK—'39 Special 5 pass. trunk sedan; radio, heater, dual equipment......$595 2810 W. MADISON.

BUICK—'38 model 41 5 pass. de l. sedan; trunk, original car cannot be told from new; sacrifice; $550. 1647 S. Pulaski.

BUICK—'38 model 41 4 dr. trk. sed....$595 McFarland Keenan, S. E. cor. 76th-Halsted.

BUICK—'35 small sedan; trunk, heater, etc. $195. $5 dn. KELLY HUDSON. 940 N. Clark.

BUICK—1934 sm. trunk sed.; radio, htr. Exc. $165. 356 S. Cicero, 2d apt.

BUICK—'35 Victoria coach; like new; best offer; priv. 1401 W. Huron. Mon. 9459.

CADILLAC—'31 60 special sedan; 2d series; radio, heater, w. w. tires. Bargain.
Chevrolet, 24th-Michigan.

CADILLAC—Choice of 16 overstocked '36-'39; all styles; priced to sell today. Cadillac, 652 Madison, Oak Pk. Aus. 6074.

CHEV.—1936 Master 2 dr. trunk sedan; htr. Like new; $245. Terms. 400 S. Canal.

CHEV.—'40 Master de luxe town sed.; slightly used; sell equity. Vil. 7216-W.

CHEV.—'37 coupe; runs good; orig. finish; sac. $285. 535 Madison, Oak Park.

CHEV.—'34 Master coupe, heater, etc....$145 NICKEY CHEV., 4130 IRVING PK.

USED AUTOMOBILES FOR SALE.

CHICAGO'S FINEST OUTLET
OFFERS TO THE PUBLIC
A PLEDGE THAT COUNTS!
TO SAVE YOU MONEY ON THE Most Perfect Selection OF HAND-PICKED CARS in Town or Your Money Back.
10 DAY DRIVING TRIAL. 30 DAY GUAR. ESTABLISHED FOR 27 YEARS

'40 Buick 5 p.cp., usd $795
'39 Buick spec. sed.. 585
'37 Buick spec. sed.. 385
'40 Chev. sed., used. 645
'39 Dodge de l. cpe.. 495
'38 Dodge de l. sed.. 395
'40 Ford de l. cpe... 595
'39 Olds sedan 585
'38 Olds sedan 485
'38 Pontiac sedan .. 485
'39 Plym. sedan 485

$10 DOWN

'34 Chev. sed..$145	'35 Dodge sed....$195
'34 Ford sed... 85	'36 Ford sed.... 195
'35 Ford sed... 135	'35 Terr. sed.... 165
'36 Terr. sed.. 245	'35 Chrys. sed.... 225
'36 Pont. sed.. 245	'36 Nash sed.... 225

3 FULL FLOORS. 250 CHOICE CARS.
2247 S. MICHIGAN-AV.
Open Evenings-Sundays.

NOTHING DOWN
OR YOUR CAR DOWN. IF YOU HAVE A JOB.
1940 license free; 7 day driving trial.

'39 Olds. sedan.$575	'36 De Soto 5 p.s.$265
'39 Dodge sedan 545	'36 Dodge tk. sd. 265
'39 Ford con.cp.Sac.	'36 Pontiac Sedan 240
'39 Plym. sedan 545	'35 Plym. 5 p. s. 195
'39 Hud. 6 cpe. 445	'35 Chev. sedan.. 195
'39 Buick 41 sd. 645	'35 Ford panel... 185
'38 Ply. de l. s. 365	'34 Chev. sedan.. 145
'37 Dodge sp. s. 340	'30 Ford md. A's. 35
'37 Ford sedan. 235	'30 Olds. coupe... 45

SOME WITH RADIOS AND HEATERS. 50 OTHER LATE MODELS TO CHOOSE FROM. TERMS OR TRADE. Always open.
2810 Madison

NOTICE!
F-E-L-Z INCLUDES TODAY AND TOMORROW IN HIS SPECIAL JULY FOURTH SALE
A FEW EXAMPLE OFFERINGS.
1940 BUICK Tour. Sedan, used....Big Save
1940 DODGE Sedan, used.........Big Save
1939 CADILLAC Opera Coupe.......$1,000
1939 PLYMOUTH Coupe 495
1939 OLDS. 6 2 dr. Sed.......... 595
1938 PLYMOUTH 4 door Sedan...... 395
60 OTHERS—LOW AS $150.
NO LOT CARS.
F-E-L-Z. 1132 DIVERSEY-BLVD.
FAMOUS 21 YEARS FOR BARGAINS.

—CADILLACS—
'38-65 Convertible Sedan.
Rich black finish. 5 pass.; white-wall tires, sidemts., radio, heater. ONLY $995.
'37-60 Convertible Coupe.
Popular model 60. Maroon finish. Radio, heater and whitewall tires. SPECIAL AT $565.
RECONDITIONED AND GUARANTEED BY
—Cadillac—
2258 Mich. Open. Eves., Sun.

CHEV. 1939, $465
Master town sedan, built-in trunk. Original black finish, vacuum gear shift, etc. Six other late model Chevrolets to select from. Terms and trade. Open evenings.
4647 W. MADISON
OPEN ALL DAY SUNDAY.

Chevrolet '36, $35 Down
Trunk sedan; orig. finish; turret top, hydraulic brakes, built-in trunk; tires, uphol., mech. cond. O. K. $245. Your car down, balance $17.50 per month.
CLARK-MAPLE Chevrolet,
1038 N. CLARK. 940 MILWAUKEE.

CHEVROLETS—1940
OFFICIALS' CARS.
Special de luxe full 5 pass. trunk sedans, fully equipped. These cars have been driven so little they will pass for brand new. Offered at a big discount.
CHICAGO AV. CHEVROLET
15 W. CHICAGO-AV. OAK PARK.

'35 CHEV. SEDAN, $245
Heater, defrosters, low mileage, beau. black finish. Good tires. Mech. O. K.
RUBY CHEVROLET, INC.
1147 JACKSON. MON. 8787.

CHEVROLET '39, $485
Master de luxe sedan; push button radio, heater, defrosters, new General tires, mohair upholstery. An outstanding value.
PONTIAC, 945 Washington.

'39 CHEVROLET SEDAN.
Radio, heater, dual equipped.
$495.
South Chicago Buick Co.,
8600 COMMERCIAL-AV. [3000 E.]

'40 Chev. De L. Opera Coupe.
Used; cannot be told from new inside or out; heater, defroster, bumper guard..$595 Your car or $95 down, bal. $24.15 month.
MIDWAY CHEVROLET CO.
6522 Cottage Grove. Midway 3500.

CHEVROLET — 1937 TOWN SEDAN. Has radio, heater, etc. TODAY'S SPECIAL, $285. NO CARRYING CHARGES. $2 service fee is all you pay on our 8 mos. time deal. STUDEBAKER BRANCH. 1836 RIDGE, EVANSTON.

Chev. '35 De Luxe 4 Dr., $195
Sedan, built-in trunk, knee action, heater mohair upholstery. $35 down.
Chevrolet, 24th-Michigan.

Chev. '39 Sedan, $435.
Built-in trunk, mohair uphol., $75 down.
Chevrolet, 24th-Michigan.

CHEV.—'39 master 5 pass. sedan; push button radio; $495. A beauty; $90 cash will handle; bal., $20 per mo. 1647 S. Pulaski.

CHEVROLET—'39 4 door trunk sedan..$410 NELSON CHEVROLET. 1002 DIVERSEY. 3054 S. HALSTED.

CHEVROLET—1939 Master sedan; sac. $425. Can arrange terms. 1634 S. Pulaski.

CHEVROLET—'37 sed.; exc. cond......$325 McMANUS, 6640 and 6710 S. Western.

CHEVROLET—1938 2 dr. sedan; de luxe; special equipment; pri. party. Fair. 2414.

CHEVROLET—'34 sed. Master 6 side mts. $110. $5 dn. Kelly Hudson, 940 N. Clark.

CHEV.—'36 conv. cpe.; rad., htr. Only $275. NEWBERRY MOTORS. 1025 N. CLARK.

CHRYS. '39, $675
Custom de luxe imperial 4 door, 5 pass. touring sedan; OVERDRIVE, trunk, radio, htr., defr.; like new. We have it for $675. Your car down, balance 2 yrs. Open Sun.
3939WASHINGTON

Chrysler '35 Airflow, $245.
6 pass. sedan; overdrive; original black finish; looks and runs like new. $45 dn.
Chevrolet, 24th-Michigan.

CHRYSLER '37 COUPE.
Like new thruout..................$345
3520 ARCHER-AV.

CHRYSLER—'29 roadster; 2 side-mounts; takes cheapest license. Priv. Lak. 7396.

CHRYS.—Royal 6, 4 door trunk sedan; radio, heater. 236 E. 24th.

CHRYS.—Imp. '37 sed. B. & H., overdr.$360 OLDS. DLR., 661 N. LA SALLE.

De Soto '39 5 Pass. Coupe.
Custom opera seat coupe; overdrive; dual equipment; heater, $95 or your present car down; fully guaranteed.
DE SOTO DEALER, 3737 N. WESTERN.

De Soto '34 Airfl. Sed., $195.
6 pass.; overdrive, radio, heater. $45 down.
Chevrolet, 24th-Michigan.

DE SOTO—'37 de luxe sed.; reduced to $295. NEWBERRY MOTORS, 1025 N. CLARK.

USED AUTOMOBILES FOR SALE.

WEST SIDE BUICK

'40 Buick Convert.$1,395
ROADMASTER 4 door sedan; used little; radio, heater, white wall tires; like new.
'39 Buick 4 dr. sed..$685
SPECIAL, trunk, heater, defrosters.
'39 Buick Convert..$695
SPECIAL coupe; radio, Htr., w. w. tires.
'39 Chrys. 4 dr. sed.$577
Royal 6 cyl. Radio, heater, overdrive.
'38 Olds. coupe.....$466
6 cyl. Radio, heater, clock, etc.
'38 Pack. 4 dr. sed..$488
6 cyl. Radio, heater, trunk.
'38 Buick 4 dr. sed..$533
Radio, heater, defr., white wall tires.
'37 Buick coupe....$399
SPECIAL. Radio, heater. Very clean.
'37 Stude. 4 dr. sed.$344
Dictator 6 cyl. Heater, trunk; clean.
'37 Nash-Laf. sed...$344
6 cyl. 4 door. Heater, clock, trunk.
4666WASHINGTON
Open Eves. Closed Sundays.

Summer Is Here
Cabriolet Season Is On
We Have Them
'39 MERCURY CLUB CABRIOLET. 5 p.; black top, red uph., garnet fin.
'39 FORD CONVERTIBLE CABRIOLET. South Wind heater, w. w. tires.
'38 FORD CLUB CABRIOLET. Radio and excellent tires.
'36 FORD CLUB CABRIOLET. 5 pass.; heater; excellent cond.
'37 PACKARD CONVERTIBLE CABRIOLET. Radio and heater.
GLENN E. HOLMES
FORD DEALER,
30 W. Lake. Open Eves.-Sun.
FREE INSIDE PARKING.

EMIL DENEMARK
'39 Buick 41 4 dr. trk. sed. Rad., htr..$695
'38 Buick 61 4 dr. trk. sed. Rad., htr. 595
'37 Buick 81 4 dr. trk. sed. Rad., 6 w. 445
'37 Buick 61 4 dr. trk. sed. Rad., htr.. 445
'37 Buick 46 coupe. Heater.......... 425
'38 Chrys. Imp. 4 dr. trk. sed. Rad., htr. 575
'38 Ford coupe. Radio, heater......... 375
'39 La Salle 4 dr. trk. sed. Rad., htr.. 875
'38 La Salle 4 dr. trk. sed. Rad., htr.. 675
'37 La Salle 4 dr. trk. sed. Rad., htr.. 475
'34 Lincoln 7 pass. sed., 6 whl., htr... 245
'38 Olds. 4 dr. trk. sed. Rad., htr..... 575
OPEN EVENINGS, CLOSED SUNDAYS.
3910 OGDEN-AVENUE

$5 DOWN PAYMENT.

Pont. '31 sedan.$45	Plym. '31 sedan.$ 35
Chev. '33 4 d. s. 75	Pont. '33 sedan.. 50
Ford '30 4 d. s.. 50	DeSoto '34 airfl.s. 125

Capitol Plymouth. 8031 S. Halsted.

DE SOTO—'40 sed.; rad.; used little. Low mil. Sac. Whitehall 8000.

1940—DODGES—1940
Executives' Cars—Demos.
5 pass. de luxe sedans; used; built-in radios, htrs., defrosters, w. w. tires, chrome wheels, rims. Sac. Tremendous savings.
MURPHY, DODGE DEALER.
See these cars in new car store.
2650 N. CICERO-AVENUE.

DODGE CONV. $345
Latest de luxe '36 convertible cpe. Rumble seat, side mounts, radio, heater, white wall tires, leather uphol.; black top; two-tone finish. A honey. We have it for $345. Your car down, balance 2 yrs. Open Sun.
3939WASHINGTON

DODGE 1940, $675
Latest 5 pass. touring sedan; used little; built-in trunk, radio, heater, defrosters, extras; almost new car. We have it for $675. Your car down, bal. 2 yrs. Open Sun.
3939WASHINGTON

Dodge '38 4 Dr. Trk. Sedan.
5 pass. de l., htr., well cared for.
Cut to $475
SOUTH SHORE BUICK, INC.
7320 STONY ISLAND. MID. 6405.

DODGE '36 CONVERTIBLE
coupe; Philco radio, heater, rumble seat, leather uphol., black top, 90% new tires; except. clean, well kept car. Only $345. MURPHY-DODGE DLR., 2720 N. Cicero.

DODGE—'39 7 PASS. TRG. SEDAN...$365 Needs some work; 2 to choose from. An unusual buy for a mechanic or a handyman. LANAHAN, INC., 2522 and 2542 Michigan.

DODGE—'37 4 dr. trk. rad. htr.......$375 ONLY $45 DOWN, 12 SEMI-MO. Dodge Dlr., 2524 or 2514 Milwaukee-av.

DODGE—'36, 4 dr. sed. sd. mts., radio, htr., perf., priv., $265. 7250 Vernon. Aber. 0134.

DODGE '35 4 DR. SEDAN. Radio and heater, only...........$245 KROLL DODGE. 7215 S. HALSTED.

DODGE—'39 5 pass. trunk sedan......$545 Full dual equipment. 2810 W. MADISON.

DODGE—'37 4 dr. trunk sed.; A-1 cond.; must sell; pr.; $390. Can. 8966, aft. 6 p. m.

DODGE—'37 4 door trunk sedan........$345 DODGE DEALER, 5719 BROADWAY.

DODGE—1938 TOURING SEDAN........$445 LANAHAN, INC., 2522 and 2542 Michigan.

'36 FORD SEDAN, $225
Heater, good tires, motor, upholstery, in good condition. A GOOD BUY!
RUBY CHEVROLET, INC.
1147 JACKSON. MON. 8787.

'35 FORD COUPE, $195
De luxe, rumble seat, built-in radio, heater; beau. black finish. Mohair uphol.
RUBY CHEVROLET, INC.
1147 JACKSON. MON. 8787.

Ford '38 2 Dr. Sedan, $395.
Green; radio, heater, clock.
PACKARD-CHICAGO,
24TH AND MICHIGAN. CAL. 7413.

FORD—85 SEDAN, 1937, four door; in very fine condition throughout; has heater, many extras; $285. NO CARRYING CHARGE. $2 service fee is all you pay on our 8 mos. time deal. STUDEBAKER LOT, 4656 MADISON.

'37 FORD 60 TUDOR.
Original finish; perfect thruout.....$295 Your car or $35 down, bal. $5 a week.
MIDWAY CHEVROLET CO.
6522 Cottage Grove. Midway 3500.

FORD '35 TUDOR, $100.
De l. model, A1 cond.; real barg., so hurry. Tms. 7424 Stony Island-av. Dor. 5000.

FORD 1938, $345.
Coupe. Original black finish. Very clean. FORD DEALER. 4525 MADISON.

FORD 1938, $365.
Tudor touring sedan, trunk, fine cond. FORD DEALER. 4525 MADISON.

FORD—'34, 4 dr. de l. sed............$85 BENNETT PONTIAC. 1139 N. CLARK.

FORD—1937 4 dr. sed.; new rings, radio, heater; needs some body work.........$195 Harbor Motor Co. 7733 Cottage Grove.

FORD—'35 tudor; needs some work..$99.50 Harbor Motor Co. 7733 Cottage Grove.

FORD—'34 de l. tudor. Ready to go..$79.50 Harbor Motor Co., 79th and Vernon.

FORD—1932 TUDOR LIKE NEW..........$95 FORD DEALER. 730 DIVERSEY.

FORD—'30 town sedan; all set to go; $47.50; must sell today. 3039 Sheffield-av.

FORD—1934 Tudor sedan, $75; A1 cond. Fulton Market Garage, 1043 Fulton-st.

FORD—'37 conver. club coupe; rad.; new top, etc. Ben T. Wright, 1101 N. Clark.

FORD—'37 convert. sport coupe; R. S.; very clean. Ben T. Wright, Inc., 1101 N. Clark.

FORD—'40 fordor de luxe; used; low mi.; own. must sell. Long. 6401.Apt.905.7-9 p.m.

FORD—'39 de l. 85 coach; trunk; A-1 condition; $410. 4024 N. Ashland, Apt. 103.

FORD—'35 tudor; heater; very clean, $145. $5 dn. KELLY-HUDSON, 940 N. CLARK.

FORD—'36 sed. and '33 Ford cp. Repossessed Sell unpaid balance. Whitehall 8039.

FORD—'35 5 pass. sed. Like new.....$165 ALVIN FORD DLR., 2107 IRVING PARK.

USED AUTOMOBILES FOR SALE.

"ON MICHIGAN" BUICK

A SAFE PLACE TO BUY
ESTABLISHED 1901.
'39 BUICK RDMSTR. TRUNK SED...$795
'39 BUICK 41 TRUNK 4 DR. SED... 695
'38 BUICK SMALL SEDAN; RADIO.. 550
'37 BUICK SMALL SEDAN, TRUNK.. 450
'36 BUICK CONV. CPE., RAD., HTR.. 350
'36 BUICK 4 DR. TRUNK SEDAN... 350
'35 BUICK CONV. COUPE, RADIO.... 225
'38 CADILLAC "65" SED., SIDEMTS. 675
'39 CHEV. MAST. TOWN SEDAN..... 525
'37 CHEV. MASTER DE L. COUPE.... 325
'36 CHRYSLER COUPE, RAD., HTR.. 225
'39 DODGE 4 DR. DE L. SED., RAD. 625
'37 DODGE 4 DR. TRUNK SED., RAD. 395
'34 DODGE 4 DR. DE LUXE SEDAN. 150
'36 FORD 4 D. DE L. TK. SED., RAD. 250
'38 LA SALLE CONV. SED., RADIO. 650
'38 LA SALLE 4 D. TK. SED., RAD. 595
'37 LA SALLE CONV. CPE., RAD.... 445
'37 LINCOLN-ZEPHYR SEDAN 395
'37 OLDS. CONV. CPE., RAD., HTR.. 425
'37 OLDS. 6 COUPE, RAD., HTR..... 395
'36 PACK. SUP. 8 4 DR. TRK. SED. 295
'36 PLYMOUTH CPE., RAD., CLEAN. 275
'35 PLYMOUTH SED., RADIO, HTR.. 225
'39 PONTIAC 4 DR. TRK. SED., RAD. 675
JAMES LEVY BUICK
2257 S. MICHIGAN
CAL. 4629. OPEN EVES.

Ruby Specials
'36 PLYMOUTH 2 dr. sedan.........$225
'34 BUICK sport coupe 165
'35 FORD coupe 145
'35 FORD 2 dr. sedan 165
'36 LAFAYETTE 2 dr. sedan......... 225
'35 OLDSMOBILE 2 dr. tour. sedan.. 195
'30 FORD Tudor 65
'33 CHEVROLET coach; clean 95
'31 CHEVROLET sedan 75
'34 FORD Tudor 125
'32 DODGE 4 dr. sedan 95
'32 FORD Victoria; good condition.. 95
'30 CHEVROLET coupe 65
'31 PLYMOUTH sedan 65
'31 OLDSMOBILE sedan 75
'34 PLYMOUTH sedan 125
RUBY CHEVROLET, INC.
7158 Stony Island
FAI. 9600. OPEN EVES. AND SUN.

LAWDER BROS.
[Established 1890.]
'37 Ford 2 drs. and 4 drs.
MODELS 60 AND 85.
$275
'36 Ford 2 drs. and 4 drs.
$245
'39 Chev. 4 d. mstr. de l. sed.
$545
6900 VINCENNES-AV.
1 block west of State-st.

WILLYS—1939 SEDAN; 4 door with heater, many extras; we can honestly say this car is like new throughout. Bargain at $395. NO CARRYING CHARGES. $2 service fee is all you pay on our 8 mos. time deal. STUDEBAKER LOT, 4656 MADISON.

FORD SALE
OVERSTOCKED ON '39 MODELS. [25] MANY LIKE NEW, $445 UP. BEST TERMS IN CHICAGO.
RAY TENNES MOTOR CO.
2451 N. SACRAMENTO-AV.
2437 MILWAUKEE-AV.

FORD '38—$395
De luxe 4 door sedan. Model 85. Push-button radio, elec. clock, many more extras. Looks like new. Runs perfect.
WASHINGTON-BLVD. PONTIAC CO.
945 WASHINGTON-BL.

FORD—Tudor '38 model 85; radio and heater; black finish. Ray Heckenbach. 6425 N. Hermitage. Rogers Park 0436.

Graham Sed., $350
CUSTOM SUPERCHARGER
Latest 1937, 4 door, 5 pass. trunk sedan. Built-in radio, overdrive, heater, defr., electric clock, flex. steering wheel, orig. cost $1,370. Only $350. Terms. Open Sunday. CLEANEST CARS IN CHICAGO.
4635 Washington-blvd.

Hudson '40 de l. sed.....$645
4 dr.; used; de l. equip.; air foam cushs.; other extras; pract. new; cost over $900. HUDSON DEALER. 1350 N. PULASKI. AT GRAND.

HUDSON—1939 SEDAN. Has radio, heater, white wall tires. Smart deep gray finish. Car like new. $645. NO CARRYING CHARGES. $2 service fee is all you pay on our 8 mos. time deal. STUDEBAKER BRANCH. 6335 BROADWAY.

HUDSON—'38 6 CYL. SEDAN..........$385 RADIO, HEATER, DEFROSTER. GERWIG-NELSON BUICK. 6447 S. ASHLAND.

HUDSON—'32 sedan; heater; clock; need room; $49. 4140 Irving Park-blvd.

La Salle '38 4 Dr. Trk. Sed.
Clean, "sweet running," radio, htr One owner.
Cut to $585
SOUTH SHORE BUICK, INC.
7320 STONY ISLAND. MID. 6405.

LA SALLE '39, $795
4 door 5 pass. trunk sedan. Also '39 5 pass. convertible club coupe and 5 p. spt. cpe.; rad., htr., wh. wall tires; bargs. YOUR CAR DOWN. 2 YEARS TO PAY. INDEPENDENT MOTORS. 2700 MADISON.

LA SALLE—'39 4 DR. TRUNK SED., RAD.
CUT PRICE $795
LOGAN SQUARE BUICK CO.
2468 MILWAUKEE. SPA. 6060.

LA SALLE—1939 convert. cpe., beau. finished, radio, heater whitewall tires, de luxe eq.; low mile.; $885. 7428 Eberhart. Vinc. 7915.

LA SALLE—Choice of 16 overstocked '33-'39; all styles; priced to sell today. Cadillac, 652 Madison, Oak Pk. Aus. 6074.

Lincoln '36 Sedan, $485
Judkins body, 5 pass. sedan. Side mounts, practically all new tires. Original finish. Cost new, $5,800. Looks and runs like nem. Bargain.
2317 S. MICHIGAN

Linc.-Zephyr '38 Sed., $675.
Beautiful black 4 door, heater, all dual equipment. Could pass for brand new.
SNOW BROTHERS,
Ford Dealer Since 1914.
1027 SOUTH-BOULEVARD, OAK PARK.

Lincoln-Zephyrs—'36-'37-'39.
All 6 pass. sedans, some with radios and heaters. We are overstocked. Must reduce our stock at once. Best values in city.
HILL MOTORS-PACKARD.
640 MADISON-ST. OAK PARK.

LINC.-ZEPH.—'39 5 pass. sed.; rad., htr., w. w.'s; $695. O'Rourke, 2243 S. Michigan.

'39 L.-Zephyr Sed., $795
Beautiful dove gray 4 dr. de luxe sedan with w. w. tires. South Wind heater, complete de luxe accessories; carefully driven a few thousand miles for personal use by business executive and would really pass for new. We are offering it at the unbelievable low price of $795. It is easily $200 below market on like quality car.
Also 3 other 1939 Zephyr 4 dr. sedans with radios, heaters, etc. As well as a wide selection of '36-'37-'38 Zephyrs in finest condition at lowest prices.
See Us—We Mean Business.
Montgomery Ford Mtrs.
FORD DEALER AT 2300 MADISON.

Linc.-Zephyr '39, $895
4 DR. SD.; BLK., W. W. TIRES, RAD.-HTR. OVERDRIVE; EXCEPT. FINE CAR.
20 YR. AUTHORIZED FORD DEALER.
C. ZEPP
2950 LAWRENCE. JUNIPER 8310.

—Linc.-Zephyr 1939—
6 pass. 4 dr. sedan; beau. maroon, white wall tires, rad., heater. Full de l. equip. ONLY $775.
—Cadillac—
2258 MICHIGAN. OPEN EVES. SUN.

LINCOLN—'37 7 pass. Limousine; side mts.; white wall tires; very low mileage; sacr. 2240 [illegible] 2240.

USED AUTOMOBILES FOR SALE.

M-U-R-P-H-Y DODGE DEALER

1914—Dependability—1940
'40 Olds 6 Cyl. Sedan
70 series, 4 door, used, radio; sacrifice.
'39 DODGE 4 dr. sedan..$495
'38 DODGE 4 dr. sedan.. 395
'37 DODGE 4 dr. sedan.. 275
'36 DODGE 4 dr. sedan.. 225
'35 DODGE 4 dr. sedan.. 175
94 Others—All Makes
'39 PLYM. sedan; trunk, RADIO, htr.$475
'39 PONTIAC 6 sedan; trunk, heater.. 595
'36 HUDSON 4 dr. sed.; trk., rd., htr. 245
'35 REO 6 cyl. 4 dr. sed.; rad., htr... 195
'36 LA SALLE 4 dr. sed.; trk., htr... 295
'37 PACKARD 6 cyl. 4 dr. trk. sedan 395
'37 FORD sedan; Stewart-Warner htr. 245
YOUR CAR OR 10% DOWN.

'34 CHEV. sed.$125	'36 PLYM. sedan.$245
'35 LA SA. sd. 195	'34 FORD sedan. 75
'35 FORD sed. 125	'35 BUICK sedan 175
'36 GRAH. sed. 195	'35 CHEV. sedan 195
'34 LIN. 7 p... 225	'35 PONT. sedan 195
'37 PLYM. sed. 325	'37 NASH-L. sed. 295
'34 PLYM. sed. 125	'34 REO 6 sedan 95

2720 N. Cicero
OPEN EVENINGS UNTIL 10 P. M.

OUT THEY GO
EVERY CAR MUST BE SOLD
AS LOW AS
$5 — DOWN — $5
BALANCE 2 YEARS.
FREE LICENSE.
'39 DODGE luxury liner sedan, r., h..$595
'39 PLYMOUTH sedan 495
'38 DODGE touring sed., rad., htr..... 445
'36 NASH sedan, like new............ 245
'35 DODGE trunk sedan.............. 195
'35 FORD sedan.................... 145
'34 BUICK sedan, perfect........... 145
'34 STUDE., sidemts., 4 dr. trk. sed.. 145
'34 OLDS. coupe.................... 125
'34 FORD sedan..................... 95
'34 TERRAPLANE sedan............... 75
'33 CHRYSLER sed., sdmts., many ex.. 105
'31 BUICK sedan.................... 49
105 OTHERS TO SELECT FROM.
30 DAY DRIVING TRIAL.
Albany Park Motor Sales
Auth. Dodge-Plymouth Dealer,
USED CAR DEPT.
3937 N. WESTERN
OPEN TODAY. JUNIPER 4683.

2209 S. MICHIGAN
'37 Graham Supercharger 4 dr. sed...$375
'39 Pontiac 5 pass. conv. cpe.. R. & H.$645
'40 Dodge used sed., Lux. Lnr. R.& H.$795

'39 Ford Sedan.$495	'38 Ford sed....$395
'38 Buick o.s.cp. 595	'38 Cad. op. st.cp. 795
'38 Pont. sedan 440	'37 Pont. Sedan.. 375
'38 Dodge sed.. 395	'36 Dodge Sedan. 285
'37 Plym. sed.. 345	'39 Dodge Coupe. 475
'34 Ford c. cpe. 175	'34 Olds. sed..... 145

4 Stores Packed Full of Bargains!
'32 TO '40. $60 TO $1,393.
Many cars have rad., htrs. Open to 10 p. m.
CASH—TRADE—TERMS TO SUIT.
2209 S. MICHIGAN

LINCOLN-Zephyr—'39 sed.; $199 dn. Overdrive, heater; 69 other buys. ZEPHYR DEALERS. 4922 BROADWAY.

Mercury '39 Club, $675
5 pass. coupe; radio, heater, spotlight, bumper guards, seat covers; all de luxe equipment. Cost new, $1,175.
2317 S. MICHIGAN

MERCURY—'39 sed., rad., htr., w. w...$695 TAUBER'S, INC. 4601 Milwaukee.

MERCURY—1939 4-dr. de l. sed.; like new. Sac. $550. Can arr. tms. 1634 S. Pulaski.

MERCURY—'39 convert. coupe; a beauty; barg. Ben T. Wright, Inc., 1101 N. Clark.

NASH '39-6 CLUB, $645
Opera seat 6 cyl. coupe with overdrive, air conditioner, radio, and heater. Full de luxe equip. Real value. Terms. Trade.
2317 S. MICHIGAN

NASH '36 4 DR. TRK. SED.
Compl. overhauld. Don't miss this..$190 EVANSTON CARS HAVE BETTER CARE. Nash Dealer, 1105 Chicago-av., Evanston.

NASH—'36 4 dr. trunk sed.; radio, heater. $265. $5 dn. KELLY HUDSON. 940 N. Clark.

NASH—'34 4 dr. de luxe sedan; A-1 cond.; private. 3934 N. Kimball, 2d. Key. 9834.

OLDS 1939, $555
De luxe 6 cyl. 4 door touring sedan; built-in trunk, heater, defrosters, blast horns, beautiful original dark blue finish; will pass for brand new. 10 other Oldsmobiles to select from; terms and trade.
4647 W. MADISON
OPEN ALL DAY SUNDAY.

OLDS 1937, $375
De luxe 5 pass. 6 cyl. touring sedan; built-in trunk, radio, heater, defrosters, clock, blast horns; perfect. We have it for $375. Your car down, balance 2 yrs. Open Sun.
3939WASHINGTON

1937 OLDSMOBILE, 5 PASS. COUPE.
$395.
CLOSED SUNDAY.
1018 Church-st., Evanston. Rog. Pk. 2074.

1937 OLDSMOBILE—4 door sedan; perfect mechanical condition, finish, looks like new. A real value. Must sell at once. Tel. Commodore 4498.

OLDS.—'38 6 5-pass. trk. sedan; dual accessories, heater ....$485 AJAX AUTO. 7800 Stony Island.

OLDS.—'39 5 PASS. TRUNK SEDAN. Full de luxe equipment..............$575 2810 W. MADISON.

OLDS.—'38 sedan; A-1 cond..............$455 2520 S. MICHIGAN.

OLDSMOBILE—'38 de l. sedan; fully eqpt. Like new. Sacr. Priv. pty. Berwyn 1687-R.

OLDS.—'36 coupe; radio and heater, $265. $5 dn. KELLY-HUDSON, 940 N. CLARK.

Packard '37 4 P. Cpe., $395.
Heater, defroster. Only $75 down.
Chevrolet, 24th-Michigan.

Packard '38 Conv. Club Cpe.
Opera seat; radio and heater, black top; white wall tires..................$645 CHAPPELL CHRYSLER, 6200 S. Western.

PACKARD '37 COUPE, $295.
Truly an outstanding bargain; terms. COOK COUNTY, 1340 W. 63D-STREET.

PACKARD '37 "6" 4 dr. tour. sed......$445 PACKARD DEALER, 6101 N. WESTERN.

PACKARD—'36 convert. coupe; a beauty; barg. Ben T. Wright, Inc., 1101 N. Clark.

PACK.—'37, 120, 6 whls. sed., r. h. Will sac. BENNETT PONTIAC. 1139 N. CLARK.

PACKARD '37 "6" 4 dr. tour. sed......$445 PACKARD DEALER, 6101 N. WESTERN.

PIERCE-Arrow—Sed., '32; perfect condition; sacrifice $150. 1106 N. Harvey, Oak Park.

1940 PLYMOUTH SEDAN.
Original finish. Factory built-in trunk. Used very little ....$525 Your car or $95 down, bal. $22.65 month.
MIDWAY CHEVROLET CO.
6522 Cottage Grove. Midway 3500.

1939 PLYMOUTH SEDAN.
$295.
CLOSED SUNDAYS.
1018 Church-st., Evanston. Rog. Pk. 2074.

PLYMOUTH '39 SED., $475.
De luxe radio, heater, dual equip., $65 down or your present car. DE SOTO DEALER, 3737 N. WESTERN.

PLYMOUTH—'40 used de luxe sedan; heater, built-in radio; used only 60 days. Sacrifice, $635. Dealer. 1252 S. Kolin.

PLYMOUTH—'32 P. B. sport coupe........$95 DODGE DEALER, 5719 BROADWAY.

PLYMOUTH—1939 coupe; heater; low mileage; will trade. Palisade 7566.

PLYMOUTH—'36 coupe; heater; needs fender work; $165. 4140 Irving Park-blvd.

PLYM.—'39 4 dr. de luxe sed.; needs some repairs; $375; tms. or tr. 2654 W. Madison.

PLYMOUTH—'36 4 dr. sed.; nice cond.; $270. Sunnyside Auto. 4511 Lincoln-av.

PLYMOUTH—'32 P. B. sport coupe.........$95 DODGE DEALER, 5719 BROADWAY.

PLYMOUTH—'35 sed.; 5 pass. trunk, heater, etc. $195. 1647 S. Pulaski-road.

PLYM.—'36 de luxe R. S. cpe............$195 NICKEY CHEV., 4130 IRVING PK.

PONT.—'34 coupe, slightly damaged.....$45 BENNETT PONTIAC. 1139 N. CLARK.

PONT.—'35, 6, 4 dr. trk. sed., htr., rad.$185 BENNETT PONTIAC. 1139 N. CLARK.

PONTIAC—1935 4 door trunk sedan; $165 S. & M. Auto., 7333 S. Halsted.

USED AUTOMOBILES FOR SALE.

BIRD-SYKES

ESTABLISHED 37 YEARS.
'39 BUICK TOURING SEDAN..........$645
'38 BUICK 6 WHEEL SEDAN.......... 495
'38 BUICK 46 COUPE............... 445
'37 BUICK 46 COUPE............... 375
'38 CADILLAC 65 6 WHL. SED....... 795
'36 CADILLAC 60 OPERA CPE........ 295
'39 CHEV. STATION WAGON.......... 595
'38 CHEV. 4 DOOR SEDAN........... 395
'39 CHRYSLER 8 OPERA COUPE....... 695
'39 CHRYSLER 6 CYL. SEDAN........ 645
'37 CHRYSLER 6 SEDAN............. 345
'39 DODGE 4 DR. SEDAN............ 645
'36 FORD TRUNK COACH............. 195
'39 NASH 4 DR. SEDAN............. 595
'38 NASH 6 CYL. TOUR. SED........ 395
'36 OLDS. 4 DR. SEDAN............ 295
'37 OLDS. 4 DR. SEDAN............ 395
'39 OLDS. 60 OPERA COUPE......... 545
'39 OLDS. TOURING SEDAN.......... 595
'37 PACKARD 4 DR. TRUNK SED...... 395
'39 PONTIAC 4 DR. SEDAN.......... 595
'38 PONTIAC "6" 4 DR. SEDAN...... 495
'39 PLYMOUTH TOUR. SEDAN......... 445
'39 STUDE. 6 OPERA COUPE......... 495
150 OTHERS—ALL MAKES AND MODELS—ALL UNDER ONE ROOF.
4 FLOORS FULL OF CARS.
Your car down. Open evenings and Sun.
BIRD-SYKES
ESTABLISHED 37 YEARS.
2215 S. Michigan-av.

House of Quality
RECONDITIONED CARS.
'36 Auburn 6 spt. sed.; A-1 cond......$195
'38 Buick 7 pass. sed., ra., htr., s. m.. 695
'37 Buick 7 pass. sed., ra., htr., s. m.. 495
'38 Buick 40 special sedan........... 495
'37 Buick spec. sed., radio, heater...... 395
'36 Buick opera cpe., sidemts.......... 295
'38 Chrysler 6 Roy. 4 dr. de l. sedan.. 485
'37 Chrysler 7 pass. sed., s. mts....... 450
'38 Cadillac 4 dr. trk. sed., rad., htr.. 775
'36 Cadillac 60 conv. cpe.; rad., htr.... 375
'36 Cadillac 7 pass. sed., ra., htr., blk. 450
'35 Cadillac conv. trk. sed., s. m....... 325
'37 Chev. Mast. de l. cpe., rad., htr.... 325
'36 De Soto Airflow; o'drive, r., h..... 325
'38 Dodge 4 dr. trk. sed., rad., htr..... 475
'37 Dodge 4 dr. trk. sed., rad., htr..... 395
'37 Ford sedan; htr.; A-1 cond........ 275
'35 Ford conv. cpe.; very classy....... 195
'38 Hudson 5 pass. club coupe......... 395
'35 Hupp de l. 4 dr. sed., A-1 cond.... 195
'39 La Salle 5 pass. op. cpe., rad., ht. 795
'39 La Salle 4 dr. sed., s. m., rad., htr. 795
'36 Lincoln 5 p. sed.; s. m.; black.... 450
'33 Lincoln spt. cp., s. m., r. s., low m. 195
'38 Olds. 6 de l. 4 dr. tr. sed., ra., htr. 495
'37 Olds. 6 4 dr. trk. sed., black...... 395
'36 Olds. bus. coupe 275
'35 Olds sed., mech. perfect........... 195
'34 Olds. 6 sed. A-1 cond............. 135
'37 Packard super 8 trk. sed., ra., htr. 495
'37 Packard 120 4 dr. trk. sed., r., h. 395
'33 Packard conv. cpe.; rad., htr...... 195
'39 Plym. 4 dr. de l. sed., rad., htr.... 545
'37 Plymouth 4 dr. trk. sed., rad., htr. 365
'38 Pontiac 6 4 dr. trk. sed., ra., htr. 475
'37 Stude. Pres. sed., rad., heater...... 375
WHOLESALE TO DEALERS.
Also 50 other Fords, Chevs., Plymouths. Must be seen to appreciate their value.
2246 S. MICHIGAN
OPEN EVES., SUNDAY. CAL. 4437.

Must Be Sold Today
'33 DE SOTO sedan, 4 door.
'33 DODGE sedan, 4 door.
'31 CHEVROLET sedan, 4 door.
'31 DODGE sedan, 4 door.
'31 OLDSMOBILE sedan, 2 door.
'29 DODGE D. A. sedan, 4 door.
ANY REASONABLE OFFER ACCEPTED.
3524 Southport-avenue.

DEALERS, ATTENTION!
100 USED CARS AT WHOLESALE. Chevrolets, Plymouths, Dodges, Buicks, Fords, Olds, various other makes and models from 1931 to 1939; lowest prices. MURPHY-DODGE DLR., 2720 N. Cicero-av.

DODGE—'36 sed.$145	Ford '31 coupe...$45
Chev '35 sedan 95	Chev. '32 sedan.. 45
Plym. '33 sedan 85	Stude. '31 sedan. 50

OVER 300 OTHERS.
$5 down. License free.
CITY AUTO. 1718 S. STATE.

PLYMOUTH 1940
DE LUXE CONVERTIBLE COUPE.
Official's car. Beautiful finish. Has had the best of attention and reflects it. Cannot be told from a brand new car. Original cost over $1,110. Can now be bought at a big discount. See it!
J. & K. Motor Sales. Auth. Dodge-Ply. Dlr.
3210 W. Jackson-blvd.

PLYM. 1939, $465
4 door 5 pass. tour. sedan; built-in trunk, heater, defrosters, de luxe equipment, etc. A real beauty. We have it for only $465. Your car down, balance 2 yrs. Open Sun.
3939WASHINGTON

PLYMS.
'38 DX 2 dr. trg. sed...........$135 down
'37 Std. 4 dr. sedan............ 100 down
'36 DX 2 tone coupe............ 75 down
'35 DX 2 dr. sedan............. 65 down
STALLWORTH MOTOR CO.
FORD DEALER.
7400 STONY ISLAND. HYD. 2500.

Plymouth '39 Sed., $445
Built-in trunk, radio, heater, dual equipment. Your car or $75 down. Offered by Authorized Plymouth-De Soto Dealer.
Burke, 6445 S. Western

1940 Plymouth 5 Pass. Cpe.
OFFICIAL'S CAR. VERY LOW MILEAGE. BEAUTIFUL AIR WING GREY.
CLOSED SUNDAYS.
1018 Church-st., Evanston. Rog. Pk. 2074.

Plym. '39 4 Dr. De L. Sedan.
Low mil.. radio heater..............$550
3520 ARCHER-AV.

PLYMOUTH—'35 4 DOOR DE LUXE SED.
CUT PRICE $115
LOGAN SQUARE BUICK CO.
2468 MILWAUKEE. SPA. 6060.

PONT. 1939, $535
Latest 5 pass. 6 cyl. tour. sedan. Trunk, radio, heater, defroster. Terms. Open Sun.
PONT. 1938, $445
4 door, 5 pass. trunk sedan. Heater, dfr., dual ept. Very clean. Terms. Open Sunday. CLEANEST CARS IN CHICAGO.
4635 Washington-blvd.

PONT. 1939, $575
De luxe 6 cyl. Model 70 tour. sedan; built-in trunk, heater, defrosters; blast horns, flexible steering wheel; original Maroon finish; clock, etc. 10 other Pontiacs to select from; terms, trade. Open evenings.
4647 W. MADISON
OPEN ALL DAY SUNDAY.

PONT. 1937, $375
De luxe 5 pass. 6 cyl. touring sedan; built-in trunk, radio, heater, defrosters, clock, blast horns; perfect. We have it for $375. Your car down, balance 2 yrs. Open Sun.
3939WASHINGTON

PONTIACS, 1940.
ONLY A FEW LEFT.
BIG DISCOUNTS.
OFFICIAL'S CAR—USED.
Your choice of models and colors. New car warrantee and service.
PONTIAC DLR., 945 WASHINGTON-BL.

PONTIAC '39—$595
Latest de luxe 5 pass. touring sedan; built-in trunk, heater, etc.; beau. blue finish; like new thruout. Terms; trade.
DODGE—BENDER-RIEGER, INC.—PLYM.
933 WASHINGTON-BL.

PONTIAC '37 SEDANS.
We have several of these fine models at bargain prices during our sale this week. WARNER PONTIAC SALES. 958 Diversey-pkwy. Cor. Sheffield.

PONTIAC—1937; 4 door sedan; excellent condition; bargain; private owner. Miss Schiller. Radcliffe 3298.

PONTIAC—'39 6 cyl. 4 door sedan; built-in trunk; other extras; dark green.......$525 1647 S. PULASKI. CRAWFORD 1647.

STUDEBAKER—CHAMPION, 1940 COUPE. Very low mileage. Like new thruout. Smart Dovetone gray finish. SPECIAL at $545. NO CARRYING CHARGES. $2 service fee is all you pay on our 8 mos. time deal. STUDEBAKER BRANCH. 1836 RIDGE, EVANSTON.

Stude. '40 Champ. Cpe., $610.
De luxe model with radio and heater. Used very little. $100 dn.
Chevrolet, 24th-Michigan.

STUDE. '37 4 DOOR, $325.
De luxe sed., rad., htr.; very clean thruout.
3520 ARCHER-AV.

STUDE. '40 PRES. 4 DR. TRUNK.......$895 Used sed.; radio, htr., overdrive, whitewalls. 2247 S. MICHIGAN-AV.

STUDEBAKER—CHAMPION '39 sed.; private party wants to sell. Ph. Ard. 6853, Sun.

STUDE.—'36 sed., 4 dr. trk., r. h. Barg. $295. Capitol De Soto. 8031 S. Halsted.

TERRAPLANE—'37 71 sd. What a buy. $295. $5 down. Kelly Hudson, 940 N. Clark-st.

USED AUTOMOBILES FOR SALE.

NO MONEY DOWN

IF YOU HAVE A JOB.
Small Down Payment
GRAND AUTO
Low Finance Plan
1940 LICENSE FREE
ON ADVERTISED CARS.
7 DAY DRIVING TRIAL.

'39 Chev. sed..$465	'39 Dodge sedan.$495
'36 Terr. sedan 210	'37 Stude. sedan. 295
'36 Ford sedan. 195	'37 Plym. sedan. 325
'34 Plym. cpe.. 125	'37 Dodge sedan. 325
'38 Olds 6 sed. 485	'37 Buick sedan. 395
'34 Dodge sed.. 145	'37 De Soto sed.. 365
'38 Chrys. sed. 445	'36 Dodge sedan. 275
'39 Mercury sd. 695	'37 Olds sedan... 385
'37 Pontiac sed. 365	'37 Packard sed. 345
'38 Ford sedan. 295	'39 Plym. sedan. 450
'36 Chev. sedan 265	'37 Plym. coupe. 295
'37 Ford sedan 225	'35 Ford sedan.. 145
'36 Pontiac cpe. 265	'36 De Soto sed.. 265
'34 Chev. sed... 135	'37 Chev. sedan.. 345

OVER 200 CARS TO CHOOSE FROM.
Most cars have radio and heater.
3940 GRAND
1 blk. east of Crawford, cor. Harding-av.
Spa. 3940. Open Eves.-Sun.

NORTHWEST BUICK

"18 YEARS ON LAWRENCE-AV."
SELLING QUALITY CARS
'40 BUICK Sup. 4 d. prac. new. BIG SAV.
'40 NASH 4 dr. sed., used, air cond.$695
'39 BUICK 41 sed., de l., radio, htr. 685
'37 BUICK 4 dr. trk. sed., 6 w., r., h. 375
'36 BUICK 4 dr. sed., trk., rad., htr. 265
'38 DODGE 4 dr. trk. sed., rad., htr. 445
'36 CADIL. 60 4 dr. sd., tr., beau. car 295
'38 STUDE. Pres. 4 dr. sed., r., htr. 445
'38 STUDE. Comm. 4 dr. sed., rd., ht. 445
'38 PONT. sedan, radio, heater..... 425
'37 PONTIAC 4 dr. sed., rad., htr. 385
'37 PACKARD 120 4 dr. sed., rd., ht. 425
'37 LINC.-ZEPHYR 4 d. sd., r.,h.,w.w. 295
'38 CHEV. sport coupe, radio, htr. 415
'38 DE SOTO 4 dr. tr. sed., rad., htr. 445
'38 OLDS. 4 dr. sedan, radio, heater. 495
'35 CHEV. sd., knee action; a barg. at 185
'38 PACK. 6 4 dr. sed., rad., htr. 500
'37 FORD tour. 4 dr. sed., rad., htr. 295
LIBERAL TRADES. TERMS TO SUIT.
3807 Lawrence-av.
OPEN EVES. AND SUNDAY. KEY. 7400.

AUTOMOBILES WANTED.

500—WANTED—500
CARS, '34'S to '40'S. WE
Guarantee High Prices!
KEDZIE MOTOR SALES, 6144 S. KEDZIE.
Open Nights, Grovehill 0180.

HIGH CASH PRICES.
Bring car and title, take home cash.
ALSO 7 PASSENGERS.
2246 S. MICHIGAN.
OPEN EVES. TILL 10. CAL. 4437.

MOST CASH YOUR CAR.
Can't come in? Call us; we'll come out.
Regent 0616. 7801 Stony Island.

READY CASH FOR YOUR WRECKED, burned, or junked autos and trucks. Martin's, 2036 Southport. Diversey 2772.

PAY ALL CASH TO PRIVATE PARTY
Any make car; also pay off notes. 5928 N WESTERN. LONGBEACH 1223.

PRIV. PARTY WITH ALL CASH WANT '38-'39 DODGE. FRANK. WENT. 3764.

WE BUY AND TRADE USED CARS. HABICH MOTORS. 6035 BROADWAY.

SEE US BEFORE YOU SELL. Immediate cash. 6050 N. WESTERN.

WE PAY CASH FOR USED CARS. 1025 N. CLARK. WHITEHALL 8000.

HAVE cash for light car, good cond., from priv. party. 3717 N. Western. Jun. 2350.

STRICTLY priv. party wants car in excel. cond.; late mod. pref.; cheap. Bru. 3995.

IF YOU DON'T NEED YOUR CAR, WE DO. CALL US. 7416 S. HALSTED. RAD. 3460.

HIGH CASH PRICES FOR WRECKED, JUNKED, CARS, TRUCKS. Arm. 3500.

PRIV. party wants '37 or '39 Chev. de luxe tudor or coupe. Ph. Key. 7156, Charles.

MAN wants best car $150 cash will buy; priv. party. Address N 177, Tribune.

AUTO AND HOUSE TRAILERS.

For Sale.

1939 PLATT St. Elmo de luxe two-tone 22 ft.; Warner electric brakes; will sacrifice. $795, terms. Open Sun. and eve. 2441 S. Michigan. Cal. 6100.

NEW-USED—Large selection; easy dn. paymt.; bal. like rent; $100 up. We fin. all sales. We rent 'em. 7424 Stony Isl. Dor. 5000.

SAVE! Buy direct at our factory; all mod. Lighthouse. 3737 N. Clark-st. Lak. 8552.

FACTORY showrm—Universals 18 ft. $465. All mdls. 9321 Cottage Grove. Rad. 0212.

'40 DE LUXE house trailer—20½ ft., brakes, sleeps 4, 2 rms.; cheap. 14255 S. Western.

NEW 23 ft. Masonite trailers. Full equipment. Terms. Address Y T 162, Tribune.

PLYMOUTH trailers—Factory dist.; used; barg., terms. 7640 Stony Island. Reg. 5500.

NEW 1940 RYDE-WELL. Bargain. Ryde-Well Trailer Co. Rockwell 3142.

SEVERAL good buys in used trailers. Easy terms. 8106 Joliet-rd., Hiway 66, Lyons, Ill.

FULLY equipped Schult trailer, as new; will sacrifice. 4912 Madison-street.

AUTO REPAIRING, ACCESSORIES.

1 YEAR GUARANTEE.
10 TO 20 MONTHS TO PAY.
NO MONEY DOWN. NO FINANCE CO.
NO CARRYING CHARGE
IF PAID WITHIN 90 DAYS. CAL. 7022.
BELL AUTO REPAIR,
2452 S. MICHIGAN-AV.

REPAIRS and 1940 license, 24 mos. to pay. FREE TOW. NO MONEY DOWN. 1 year guar.; 20 yrs. exp. Op. eves., Sun., Lak. 1907
1928 IRVING PARK

EXPERT repairs at lowest cost on credit plan. Call us first and be convinced. Test lane corrections. Fifth avenue Auto Service. 3945 Fifth-av. Kedzie 1335.

40 LIC., repairs on budget plan; no money dn., 20 mos. to pay. Eddie Earl Sales Serv. WE NEVER CLOSE. 2536 INDIANA-AV. VICTORY 4362.

AUTOS, TRUCKS TO RENT.

NEW Chevrolet passenger car — Chevrolet-G. M. C. panel or stake trucks, ½ to 2 tons; rent without driver by day, week, year; low rates. DELaware 7272.

LEASE — 1940 Plymouths, Chryslers, anywhere any time. Low as $30 a mo. plus 1c mile. Gregory, 7134 Stony Isl. Fai. 4564.

TRUCKS—½ ton to 3 tons, with drivers. Low rates by hour, week, month, year. Universal, 2100 N. Southport. Lin. 4551.

RENT A TRUCK by hour, day, week, year; ½ to 2 ton panel stake bodies without driver; low rates. Harrison 4806.

THREE-QUARTER ton panel truck, 1939, with expert driver. Long or short hauls, day or contract. Graceland 1336.

CHEVROLET—'35 4 ton truck, will rent with driver; stdy. or pt. time; Lawnd.9232.

1939 CARS—18c PER HOUR, including insurance. No other charges. Delaware 3819.

AUTOMOBILE LOANS.

Inland Investment Plan
State Supervised Loans.
LOOP: 224 S. Michigan. WAB. 2934.
NORTH: 1952 IRVING PARK. GRA. 8640.
OAK PARK: 747 MADISON. AUS. 2300.

AUTO LOANS. WINTER-HIRSCH.
1842 S. MICHIGAN. CALUMET 4290.
6302 N. WESTERN. ROG. PK. 6600.
4719 W. Madison. AUSTIN 1243.

AUTO TIRES.

TIRES, ALL SIZES, $2.45-$5.95. Guaranteed unconditionally for one year. Used tires, $1. 6938 Stony Island-avenue.

NEW U. S. ROYAL SECONDS—Save to 50%. SERLIN TIRE CO., 1400 S. Michigan-av.

GARAGES—FOR SALE AND TO RENT.

WANT to rent garage or space for 20 cars in vicinity of 75th and State. Ideal Laundry, 7341 S. State. Mr. Nelson.

AUTO CREDITS.

$288 CREDIT—$65 on '40 Chrys. with acc. Martin Mtr., 5200 Lake Park. Nor. 9222.

AUTO SERVICE, GASOLINE, OILS.

GENUINE ETHYL GAS, 15¼c GAL.; 72 OCT. LEADED REG., 14c GAL. TAXES PAID. FELDMAN SERV. STATION. HAR. 3500.

MOTOR TRUCKS.

For Sale.

Better Trucks at S. W.
STATE INSPECTED.
'31 Chevrolet, 131; C. & C.; duals...$ 95
'33 Ford 4 cyl., 157; C & C.; duals... 145
'34 Ford ½ ton panel............... 145
'36 International ½ ton panel....... 175
'37 Chevrolet, 157; C. & C.; duals... 375
Also 79 trucks in our warehouse to pick from. See us for a real deal. $95 to $645. TERMS, TRADE.
Southwest Chev., Inc.
9220 S. ASHLAND. CED. 3500.

TRUCK BARGAINS.
'39 Chev. 1½ ton Chicago stake; dual wheels, helper springs; low mileage; pass for new..................$495
'36 Reo Speed Wagon, 1½ ton; 158 inch chassis and cab; duals........$165
'35 Chev. 1½ ton, long wheelbase, chassis and cab; dual wheels; helper springs $145
The above trucks all have heavy duty tires and been reconditioned to run like new. Small down payment, balance to suit. Your old truck in trade.
PETERSEN CHEVROLET,
24th-Michigan. Open Eves.

Factory Branch Special.
G. M. C. 1½-2 ton tractor, 5th wheel v. k. hand control, dual perf., axel A-1 condition $425
General Motors Used Trucks,
1700 W. PERSHING. VIR. 1700.
OPEN SUNDAY 10 A. M. TO 2 P. M.

RUBY HAS THE TRUCKS.
STATE INSPECTED.
Vast selection. All makes, bodies. FORDS—CHEVS.—INTLS.—DODGES. Trucks to Suit Every Need. RUBY CHEVROLET, INC. 7158 Stony Island. Fai. 9600.

TRUCK BARGAIN.
FORDS, CHEVS., INTLS., DODGES. State inspected—All sizes.
CLARK-MAPLE Chevrolet,
1201 CLYBOURN-AV. MICH. 9301.

DODGE—'37; 2 ton dual; 10 ply tires; 13,000 miles; only $495. Dodge—'39, 3 T.; 12 ply tires; 14,000 mi.; only $795. O'Donnell-Piassa, Inc., 125 E.1st.st.Elmhurst

SLEEPER CAB.
704K White tractor, 900-20 tires, air brks., will take car in trd. 4636 W. Madison.

FORD—'35 134-in. chassis, cab; duals..$165 Fords, Dodges, Stakes, Dump, Panels. AUTHORIZED FORD DEALER. Nelsen-Hirschberg, Inc. 5133 Irving Park.

1½ TON Intl. tank truck, 1,000 gal., 4 comp., 6 new tires, manifold outlet; ex. cond.; bargain. Triangle Petroleum, 1601 Washington, Michigan City, Ind.

FEDERAL tractor—Model 25; 2 speed axle; 8.25x20 tires. Virginia 0210. AUTOCAR TRUCKS, 1716 W. PERSHING.

FORD—Equipped 1,000 gal. fuel oil tank; hose, reel and meter. KELLER, 3315 Archer. Lafayette 2004.

INTERNATIONAL—'37 [2] 2-ton, cab over engine, chassis and cab; for quick sale, $450. LITSINGER, 925 W. Jackson-blvd.

25% OFF 1940—95 h. p. Ford truck, 1½ T spec., lrg. panel body; almost new. Calumet Food Corp., 601 W. 103d. Bev. 1235.

1 TON Ford Panel Truck—'38; completely overhauled; in A-1 condition; many access. 6321 Roosevelt-rd., or Berwyn 4854.

TRUCK body—9 ft. all steel stake and cover. Best offer. Plaza 5037.

1931 STUDEBAKER DUMP TRUCK—Dual wheels, $125. 8316 Ellis-avenue.

150 TRUCKS—Stakes, panels, pick-ups, dumps, $50 up; 1930-1938. 3146 OGDEN-AV.

FEDERAL MODEL 75 DUMP TRUCK. FEDERAL LE MOON. 849 N. KEDZIE.

FORD—'37 lg. whlbs., chass. and cab, $260. Superior Motor Sales. 6493 S. Halsted-st.

FORD—'37 1½ ton panel body, A-1 cond. $295. Fulton Market Garage, 1043 Fulton-st.

PRIV. party—4½ yard '36 Dodge dump trk.; $280. 528 N. Lawndale before 3 p. m.

DODGE—'37 ½ ton panel; A-1 mech. cond. Looks like new; $245. 2240 S. MICHIGAN.

Truck Trailers.

CAN place men with or without tractors who can buy trailer for 2 yr. steel hauling contract. Take car part payment. Long terms. Open Sunday. 2429 Wabash. Vic. 3956.

CHEV.—1939 tractor; 22 ft. trailer; for short Illinois runs. Steady work. 2512 Archer.

Wanted.

WANTED—10 operators with 2½ ton straight cab tractors for a steady run between Cleveland-New York; also need 20 2½ ton sleeper cab tractors to operate between Chicago-New York and St. Louis-Newark. For details write or see Monark Motor Freight System, Inc., 2299 S. Lumber-st.

WISC. company has 4 openings for men to buy tractor-trailer hauls in Ill., Wis.; travel about 2,000 mi. wk. Lease agreement pays on ton and mile basis. White and Fruehauf Dist., 700 Root. Yar. 7115.

WANTED immediately—Tractors and trailers. Long distance, [illegible] hauling. Radius 300 miles. McCloskey and Shaffer. 1310 McKinley, Chicago Heights, Ill.

MOTORCYCLES AND BICYCLES.

WAREHOUSE disposal of repossessed and trade-in bicycles, $3.95 and up. Open eves. and Sun. till 1 p. m. 1339 S. Cicero.

'39 INDIAN Jr. Scout—Tires, motor excellent condition; bargain for quick sale. Owner, Beverly 4633, before 2 p. m.

'33 HARLEY, 1 cyl., $135; Ind. 4, $99; Ind. Sport Scout, 35 dn. 5111 Ogden. Cic. 939.

1937 HARLEY 45—Like new; reasonable. Terms-trade. 7017 S. Western-av.

BARG.—New, used bicycles; easy terms. 3815 Lawrence-av. Jun. 2078. Op. eves. Sun. to 7.

LATE 1938 Harley 61 valve in head twin de luxe; $395. 2247 S. Michigan.

1939 HARLEY Davidson, 61 O. H. V., $340; phone Lafayette 1931. J. Maher.

BOATS, YACHTS, ETC.

38 FT. aux. yawl; Gray motor; elec. lt. and gen.; perfect condition; for sale by owner. $750. See or phone M. W. Buckborough, South Haven, Mich.

$99 EA.—14 or 16 ft. runabout. Elto 4 or Johns. 61, $49; 16 ft. canoe, $m. Johns. twin sail. Kyak rowbts. BT. box trailers rented. Buy. Repair-trade. $5 dn. 5111 Ogden

GAELI 30 ft. Robinson seagull cruiser—Compl. equipt. Shown by appoint. only. C. S. Macnair, 228 N. La Salle-st. State 8871. After hours call Cedarcrest 5715.

THESE BOATS MUST GO! BRAND NEW de luxe runabouts at big discount at factory. Nielsen, 534 N. Wells. Sup. 9189.

SAILBOAT—One 1939 class C Palmer Scow. Sacrifice at $375. Macy's Wawasee Slip, Lake Wawasee, Syracuse, Indiana.

22 FOOT speed boat—A-1 condition, complete; all accessories; $195. Graceland 1825 or Leander's Boat Yard.

16 FT. mahogany inboard runabout; new engine; cheap. Call Victory 2580.

FOR sale—Marine diesel engines; 1st class condition. 2420 S. Halsted-street.

GOOD buys in used 9 H. P. motor. Maypole, 5901-07 W. Madison-street, Chicago.

18 FT. sloop—Rigged cat boat, dinghy, all equip.; good cond. $225. Lak. 3747, 4 to 7.

SAILBOAT—Snipe class; new; now in Montrose Harbor. Sacrifice. Priv. Rav. 8131.

SMALL row boat, equipt for outboard. Mod. new and comp. River Grove 743-M.

WHEELER cruiser Chrysler, 95 in. commission. Bargain for quick sale. Mid. 3204.

WAREHOUSE disposal repossessed and trade-in outboard motors. 1339 S. Cicero-av.

TERMS OF SUBSCRIPTION OF THE TRIBUNE

Order for mail subscription must be accompanied by remittance to cover.

Rates in Illinois [outside Chicago], Indiana, Iowa, Michigan, and Wisconsin.

Daily without Sunday, one year, $6.00; six months $3.50; three months, $1.25; two months, $1.00; one month, 50 cents.

Daily, with Sunday, one year, $12.50; six months, $6.25; three months, $3.15.

Sunday only, one year, $7.50; one month, $1.00.

Rates of subscription in postal zones 3 and 4 [measured from Chicago] outside of Illinois, Indiana, Iowa, Michigan, and Wisconsin:

Daily, without Sunday, one year, $7.50; one month $1.00.

Daily and Sunday, one year, $15.00; one month $2.00.

Rates of subscription in zones 5, 6, 7, and 8 [measured from Chicago], Canada, and Mexico:

Daily, without Sunday, per year, $12.00; one month, $1.50.

Sunday only one year, $7.50; one month, $1.00.

Daily and Sunday, one year, $19.50; one month $2.50.

Foreign: Daily Tribune only, $25.00 per year; with Sunday, $42.00 per year.

Give postoffice address in full, including county and state. Remit in express money order, draft, or in registered letter at our risk to the Tribune company, publishers, Tribune Square, Chicago.

We cannot be responsible for currency sent thru the mail.

Persons wishing to take The Tribune by carrier may order it by postal card or telephone Superior 0100. When delivery is irregular, make complaint.

All unsolicited manuscripts, articles, letters, and pictures sent to The Tribune are sent at the owner's risk, and The Tribune company expressly repudiates any liability or responsibility for their safe custody or return.

MEMBER OF THE ASSOCIATED PRESS.

The Associated Press is exclusively entitled to the use for publication of all news dispatches credited to it or not otherwise credited to this paper, and also to the local news published herein. All rights of republication of special dispatches herein also are reserved.

Chicago Daily Tribune
THE WORLDS GREATEST NEWSPAPER

British Warn They Will Allow No French Ship to Flee Egypt—Mexico Tense as Election Nears

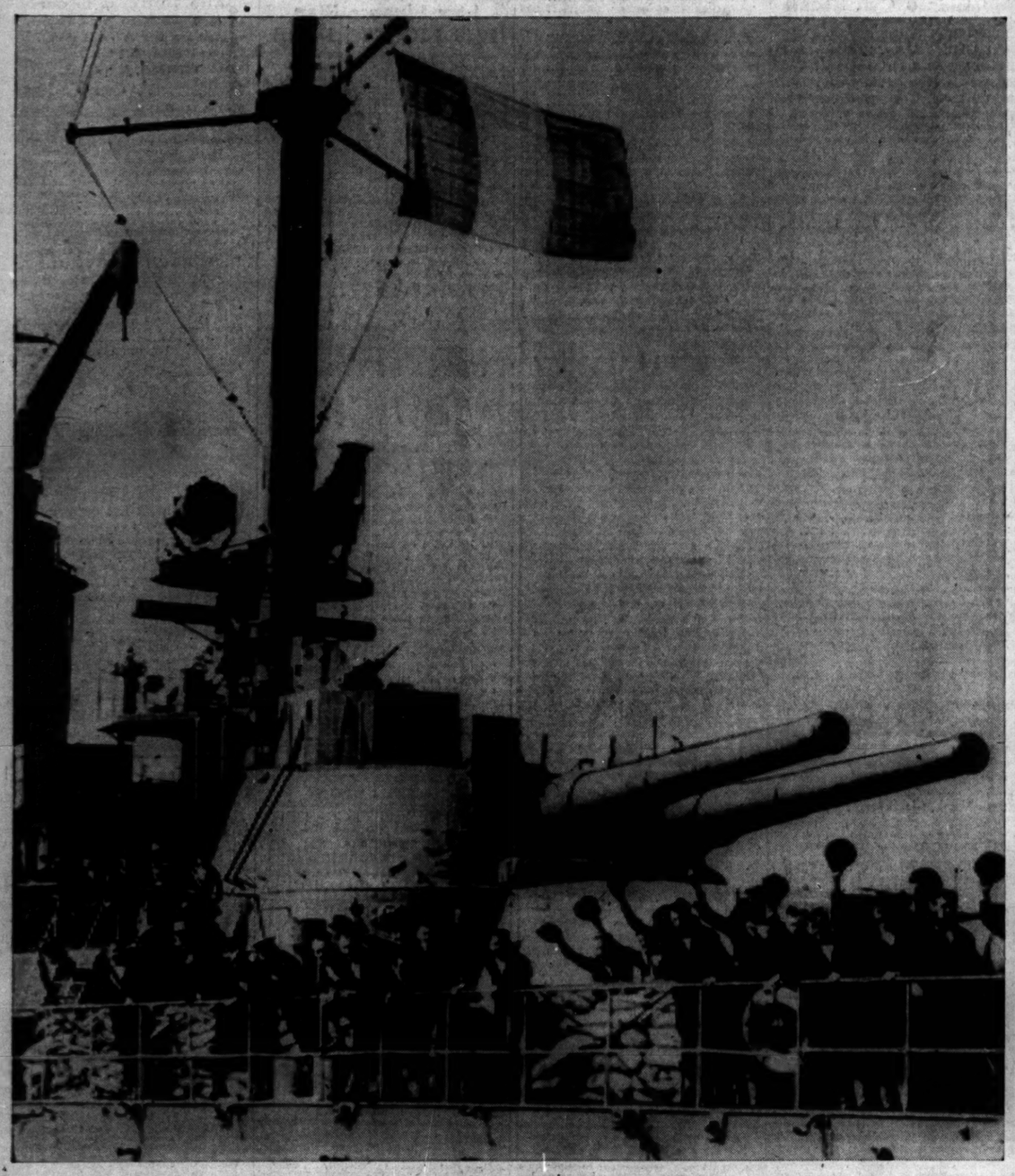

[Associated Press Wirephoto: Sent yesterday from London by cable.]

British sailors aboard a French battleship in a southern England port, according to caption passed by British censor. Note French flag still flying. British yesterday warned French warships in Alexandria, Egypt, not to leave harbor.

Mexico is growing more tense hourly with approach of tomorrow's presidential election. Transportation facilities and sources of chief exports are shown. Inset is map of area that extends eastward from portion shown in large map.
(Story on page 1.)

Recruits arriving at Camp Leonard Wood, Fort Sheridan, yesterday for opening of Citizens Military Training camp. The young men will get 30 days' military instruction.
[TRIBUNE Photo.]
(Story on page 5.)

Carole Landis of the movies and her new husband, Willis Hunt Jr., in a rowboat on a Hollywood sound stage.
[Associated Press Wirephoto.]
(Story on page 6.)

[Acme Photo.]

Relatives of Queen Elizabeth of Britain who arrived in New York yesterday, left to right: Davina Bowes-Lyon, niece; Simon Bowes-Lyon, nephew, and their cousins, Ann, Jeanne, and Francis Nichols.
(Story on page 7.)

Some of the 1,680 boys from Michigan, Wisconsin, and Illinois as they appeared after uniforms were issued. They will be joined by 300 business and professional men.
[TRIBUNE Photo.]
(Story on page 5.)

The duke and duchess of Windsor are reported to be planning to go to Canada. This picture was made in Spain.
[Associated Press Wirephoto.]
(Story on page 1.)

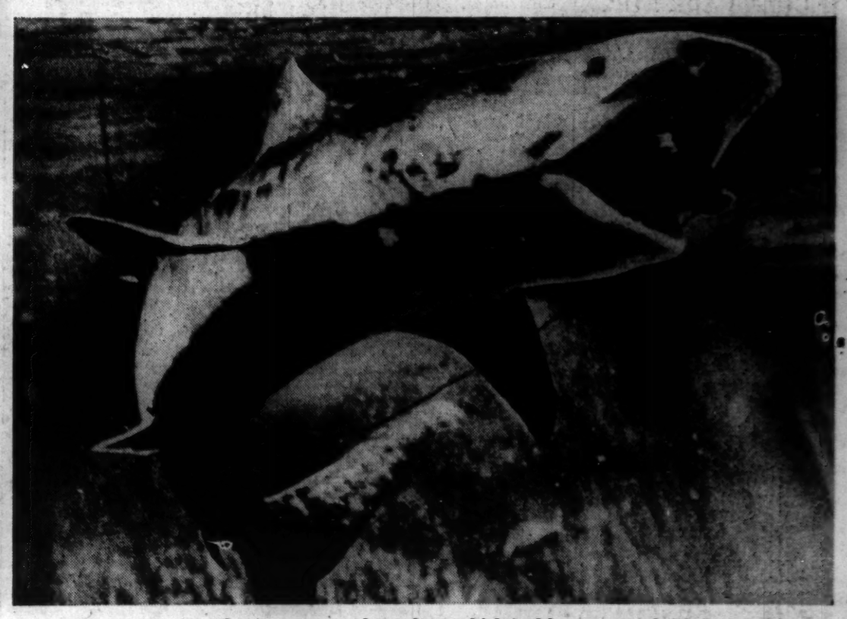

A tiger shark swallowing 18 pound sea bass which had been suspended below surface of Marineland, Fla., tank on a barbless hook. The photo was taken to dispel belief shark must turn on back to bite.
[Acme Photo.]